Success comes only to the well-informed. The Washington Post gives you most information with greatest convenience—"all the news that's worth while reading."

The Washington Post.

Today—Fair and continued cool.
Tomorrow—Partly cloudy.
Yesterday—Highest, 84; lowest, 68.
1931—Highest, 70; lowest, 53.
Details on back page.

NO. 20,512. ENTERED AS SECOND-CLASS MATTER. POSTOFFICE, WASHINGTON, D. C. WASHINGTON: SATURDAY, AUGUST 13, 1932. COPYRIGHT, 1932, BY THE WASHINGTON POST CO. THREE CENTS.

WRIT WILL HOLD UP DECISION ON WALKER'S ACTS

Litigation May Hold Back Decision Until After November Vote.

MAYOR IS LEGALISTIC AND WITTY AT TRIAL

Fends Off Implications That He Used Office for Gain; to Quiz Seabury.

Executive Chamber, Albany, N. Y., Aug. 12 (A.P.).—A threat of time-consuming court action today thrust itself into Gov. Roosevelt's investigation into Mayor James J. Walker's fitness to remain as chief executive of America's first city.

The litigation menace to an early disposition of the case arose when a supreme court judge granted a writ calling upon Mr. Roosevelt to defend his power of judging the mayor. The governor agreed to withhold a decision until after the supreme court meets on August 19. Further litigation would possibly hold back the governor's final word until the national election next November, when his Democratic candidacy for President will be submitted to the voters.

Legal advisers to the governor said that was unlikely, since such an important matter would insure speedy action at all courts.

Walker Denies Bus Charge.

Pending off all implications that he used his office for personal gain, Mayor Walker denied to Gov. Roosevelt that he worked for a bus franchise to favor a friend and was cut in on a stock market transaction because of influence he might exercise over city contracts.

The end of the second day of the hearing before the New York Governor left one of the most important charges, that involving the missing accountant, Russell T. Sherwood, still untouched. The hearing will be resumed next Monday afternoon.

Mr. Walker, emotional and excited in his first appearance before Mr. Roosevelt, was calm, legalistic in his role as witness today. There were flashes of Walker wit.

When it was mentioned that Mr. Walker's name was dropped from a stock account with Paul Block, the publisher, because an income tax collector said "it might look bad for the mayor," Mr. Walker remarked:

"I don't know the income tax man, but he certainly is a prophet."

Compared to Suzanne.

Mr. Roosevelt, referring to the biblical maiden Suzanne, falsely accused by her admirers, laughingly added:

"I will not say that his honor is exactly in the position of Suzanne ——"

The mayor cut in with "I sometimes feel like it."

"When I used the word 'beneficence,'" said Mr. Walker, referring to Block's generosity, "I didn't know I was to be on trial for my English."

Mr. Roosevelt's composure was snapped today when John J. Curtin, Mr. Walker's attorney, stubbornly denied the admissibility of a Block letter.

"See here Mr. Curtin," shouted the governor, "I happen to be a lawyer and I know that remarks of that kind are wholly unnecessary to the Governor of the State."

But still Mr. Curtin persisted.

Governor Becomes Angry.

The governor, his eyes blazing, his clenched hands beating a tattoo on the table, said: "If you want to make a ruction about it, I'll get someone to come up here and tell about it."

Mr. Walker categorically denied accepting money from the Equitable Bus people for a European trip; said when he acquired Reliance Bronze and Steel bonds he didn't know the company made traffic posts which the city bought, and disclaimed any selfish motive behind the stock with Paul Block which netted him $246,000.

As today's session opened, the governor explained that both Samuel Seabury, Walker chief accuser, and Walker himself would be permitted to ask questions, and added:

"If the mayor or his counsel wishes to cross examine any witness whose testimony is included in the record of the Hofstadter committee, I shall make it possible for them to do so."

Roumania's Farm Debts Law Will Be Revised

Bucharest, Roumania, Aug. 12 (A.P.).—Premier Vaida-Voevod told Parliament today that there will be a revision of the agrarian debts conversion law, which provided for 50 per cent reduction of virtually all agricultural debts and gave debtors 30 years in which to pay the other 50 per cent.

The premier, who succeeded yesterday in forming a new ministry, also informed parliament that the petroleum industry would be reorganized to stimulate exports.

Japanese Swimmers Replace U. S. in Lead

Nippon Victory in 100-Meter Backstroke Ousts America From Top in Olympics; Miss Poynton Wins High Dive.

By PAUL ZIMMERMAN.

Olympic Swimming Stadium, Los Angeles, Aug. 12 (A.P.).—The spell of the Orient pervaded the aquatic carnival of the tenth Olympiad today, as Japan swept into the team leadership with only one day to go.

Olympic records fell in three events. The championships moved toward their conclusion before a capacity crowd of 12,000.

Strangely, the only record yet to survive the wholesale submersion was that of the 100-meter backstroke which was the scoring vehicle on which the Nipponese rode into the team lead over the United States, sweeping the first three places.

On the other hand, Uncle Sam's mermaids continued to better their standing. Suffering from dislocated ribs and a back injury which she sustained in practice yesterday, Dorothy Poynton, 16-year-old Hollywood girl, won the high diving championship in the morning with 40.26 points.

The event provided another sweep for the United States, with Georgia Coleman, of Los Angeles, winner of the springboard title, taking second place. Marion Dale Roper, University of California at Los Angeles coed, was third.

As a closing gesture, the American women's relay quartet left the rest of the world in its wake as it sliced 9.6 seconds off the Olympic record for 400 meters, winning in 4 minutes 38 seconds.

Masaji Kiyokawa, a Nipponese high school lad of 16, took command of the 100 meter backstroke race from the bark of the gun, and steadily in-

Continued on Page 9, Column 3.

STUDENT UPRISING IN CHILE DEFEATED

Adherents of Grove, Leader Davila Exiled, Routed in Santiago.

Santiago, Chile, Aug. 12 (A.P.).—Two army regiments and large detachments of armed police conquered 400 students in a battle at the University of Chile today and quickly snuffed out a revolt aimed at overturning the government.

The uprising lasted exactly an hour and a half. It resulted in three deaths—a police officer, a student and a boy bystander—and there were unconfirmed reports that five others were killed. Twenty persons were wounded.

The purpose of the revolt was to restore Col. Marmaduke Grove in control of the government in place of Carlos G. Davila, former Ambassador at Washington, who now heads the Chilean Socialist regime.

The rebellion started at 5 p. m. and ended at 6:30. As soon as the students, who had seized the university, saw the two regiments of troops they abandoned their barricades and fled, racing away from heavy rifle fire. All except 50 of them were captured.

Previously a company of police had rushed the Administration Building and after hand-to-hand fighting had made prisoners of 36 students, 12 of whom were wounded.

The movement was an attempt to duplicate the story of last summer when students barricaded themselves within the university and precipitated a series of demonstrations which resulted in the ousting of President Carlos Ibanez.

Sniping fire by the police was replied to by student marksmen who took up positions in the windows of the university. Gunfire could be heard throughout Santiago.

It was reported that student emissaries had approached enlisted men of the army during the day in an attempt to get several military units to joint with them. But soldiers were not involved in the fighting at the university.

Aviatrix Abandons Plan To Accompany Williams

New York, Aug. 12 (A.P.).—Elvy Kalep, 27-year-old Esthonian aviatrix, announced today she had abandoned her intention to fly to Greece with Roger Q. Williams because she was suffering from nervous indigestion, and also because her husband asked her not to make the trip.

CLARKE'S SKULL PUT ON DISPLAY IN COURT

Expert Criminologist Shows It as Suicide Evidence; Jury Visits House.

Miami, Fla., Aug. 12 (A.P.).—The jurors trying Capt. W. N. Lancaster for the death of Haden Clarke late today visited the scene of the shooting after they had seen Clarke's skull introduced in evidence and had heard his death described as suicide by a criminologist.

The jury, accompanied by attorneys for the State and defense, Judge H. F. Atkinson and court bailiffs, inspected the former home of Mrs. J. M. Keith-Miller, where Clarke was mysteriously shot on the night of April 21. Lancaster, who had lost the love of the Australian aviatrix to Clarke, was in the room with him when he was shot. He said it was suicide.

To the obvious astonishment of the jury and the courtroom spectators, the skull of Clarke was brought into the courtroom today by a member of the medical commission which conducted an autopsy.

Testimony concerning the skull, which showed holes where the bullet entered and left the head, was offered by Arthur H. Hamilton, of Auburn, N. Y., whose experience in the field of criminology and ballistics was questioned closely by the State.

"There is not a scintilla of evidence here," Hamilton said, "to show that Clarke was murdered."

"Are you sure Clarke was not murdered?" asked Defense Counsel J. M. Carson.

"I am absolutely sure," Hamilton repeated with emphasis. "There is every indication of suicide and nothing in the world to give the slightest indication of homicide."

Dr. M. H. Tallman, one of a commission of four specialists who conducted the autopsy, brought the skull into the courtroom. Spectators leaned forward eagerly to observe the

Continued on Page 2, Column 1.

Poindexter, Naval Aid To Hoover, to Marry

Denver, Colo., Aug. 12 (A.P.).—The engagement of Yvonne Mitchell, of Denver, to Lieut. Comdr. Gale Poindexter, naval aid to President Hoover and son of Miles Poindexter, former United States senator from Washington, was announced by her parents here today.

Miss Mitchell and Count Alexander Vedrinski, exiled Russian nobleman, were divorced early this year. They were married in Paris in October, 1931.

2 Women Pilots 8 Hours Up In Try for Refueling Mark

Mrs. Thaden, of Baltimore, and Mrs. Marsallis, of San Antonio, Circle Over New York Field in Seeking Feminine Endurance Record.

Curtiss Field, Valley Stream, N. Y., Aug. 12 (A.P.).—A couple of young women trying to set a new endurance flying record for their sex plucked a supper of chicken soup and chicken salad from a refueling plane tonight and settled down to spend their first night aloft.

They passed their eighth hour in the air at 11:17 p. m. (Eastern standard time) with their motor humming prettily and no indication of trouble. They had enough gasoline when they took off to fly until tomorrow morning before refueling for the first time.

The fliers, Mrs. Frances Marsallis, of San Antonio, Tex., and Mrs. Louise Thaden, of Baltimore, Md., left the ground at 3:17 p. m. (Eastern standard time), and began circling over the field.

Shortly after their take-off a plane piloted by William Scott, jr., 18, crashed near Glen Cove, leading to a report that the endurance fliers had cracked up. Scott was removed to a hospital seriously injured.

Both Mrs. Marsallis and Mrs. Thaden are experienced pilots. Each has a transport pilot's license and before the take-off they expressed confidence in their ability to better the present record of 122 hours and 20 minutes set by Bobby Trout and Edna May Cooper in Los Angeles last year.

For several days the two women had been testing their plane and

Continued on Page 2, Column 5.

HITLER DEMAND FOR CONTROL IN REICH REJECTED

Von Papen Fails to Yield, Despite Threat of Opposition.

NAZI CHIEF'S CHANCE TO RULE SEEN FADING

Will Meet Hindenburg Today in Final Effort to Get Chancellorship.

Berlin, Aug. 12 (U.P.).—Adolph Hitler made his formal demand tonight for the chancellorship of the Reich—and was turned down.

Threatening the "most strenuous opposition" to Chancellor Franz von Papen's cabinet if it failed to yield, the Fascist representatives submitted Hitler's demand to the government leader, Col. Von Papen, speaking in behalf of himself and President Paul von Hindenburg, firmly but politely declined.

The Fascist envoys, Capt. Ernst Roehm and Commander Count Wolf Helldorf, then retired to communicate the result of the conference to Hitler, who is in the vicinity of Berlin.

Violence Plans Denied.

Several thousand storm troopers of Hitler's brown shirt army of 400,000 are concentrated within 45 miles of the capital, although Count Helldorf has denied they were planning any violence to put Hitler in power.

The government's formal rejection of the Hitler demand does not necessarily mean that the Fascist leader has given up all hopes of becoming chancellor.

It did indicate, however, that his chances were much less than they had been in the last few days and the government leaders were optimistic negotiations eventually would lead to placing Hitler in the vice chancellorship, with an agreement for Fascist dominance of Prussia as a compensation.

This optimism was not shared by sources close to the Fascist leader.

To Meet Leaders.

As the negotiations stood tonight, Hitler appeared considerably less certain of heading the Reich's cabinet, but no decision will be definite until after he confers personally with Col. Von Papen and President Hindenburg.

He will see the chancellor tomorrow morning and, in the afternoon, will be received by the president.

The outcome of these interviews, which originally were scheduled for today, is expected to determine whether the Fascists must be satisfied with control in Prussia and merely a share in the Reich's government.

The Hitlerites were believed to favor President Hindenburg's plan for a nonparty cabinet over the alternative plan for a coalition government, in which the Catholic center party might be expected to participate on condition that the Fascists agree to continue parliamentary government and recognize the constitution.

Hitler came to a secret place near Berlin late today from Munich, while false rumors were being circulated abroad that he had been assassinated.

Striking Farmers Seize Milk Trucks

Iowans, Demanding Higher Prices, Give Captured Food to Poor.

Le Mars, Iowa, Aug. 12 (A.P.).—Reports of violence were received today from northwest Iowa, where some farmers have organized a "strike" for higher prices. Five milk trucks were seized near Kingsley and the milk distributed to the poor.

Court action was reported imminent against two Plymouth County farmers alleged to have destroyed 300 pounds of cream because a truck driver from Cherokee refused to observe the nonselling movement.

The Farmers' Holiday Association of Iowa asked its members to "strike" Monday by refusing to sell produce for 30 days unless fair prices are received. Buyers here reported that there is danger of a serious shortage of milk, eggs and butter fat, but there apparently was no shortage at Cherokee.

Cather, of Winchester, In Congressional Race

Winchester, Va., Aug. 12 (A.P.).—State Senator T. Russell Cather tonight became the seventh candidate for Congress from the new Seventh District.

Senator Cather said he regarded immediate and drastic reductions in governmental expenditures the most important issue. He pledged himself to support the Democratic party's prohibition plank in its entirety, although he said he believes in and practices temperance.

CAPITAL BUDGET ESTIMATES CUT BY $10,000,000

Requests Made Public by Commissioners After Economy Study.

FOLLOWS WARNING ON DROP IN REVENUE

Total to Reach Congress Due to Be Nearly Same as Present Year.

Having practically completed their slashing of the department estimates for the fiscal year 1934, the District Commissioners late yesterday made public the requests, but refused to reveal the recommendations of reductions made by the newly created economy committee.

The total estimates, including permanent and indefinite appropriations, amount to $48,124,000, almost $10,000,000 under the estimate submitted last year. This compares with the 1933 District appropriation, including special and indefinite, of $44,497,622.

Although Maj. Daniel J. Donovan, chairman of the economy committee, had stated more than a month ago that the committee's recommendations would be made public after being reviewed by the Commissioners, Dr. Luther H. Reichelderfer, chairman of the board, announced definitely last night that they would not.

Praises Committee.

Dr. Reichelderfer spoke highly of the work of the committee in its conception of the needs of the District as a whole, rather than of each department, and added that its report had been helpful in drawing up the budget which will be submitted before September 1 to the Bureau of the Budget. The recommendations were not followed, however, in every particular, he explained.

While the commissioners are prohibited by law from revealing figures on the estimates they send to the Budget Bureau, there is no restriction, so far as is known, which prevents them from making public the economy committee's recommendations.

The departmental estimates are remarkably modest in their demands as compared with the last few years. This is the result of a warning sent out by Auditor Donovan, when the estimates were called for. In a formal statement he reminded the department heads that the District government faces a decrease in revenue from taxation and that its surplus has disappeared and its working capital fund has dropped from $3,000,000 to $1,800,000.

Budget Nearly Same.

Because of this conservatism in the estimates, it is likely that the Commissioners have not slashed the 1934 requests as greatly as they did the 1933 estimates. The budget as it reaches Congress will doubtless not vary more than $2,000,000 from the total appropriations for this year.

A glance through the departmental totals reveals few figures that are higher than the 1933 appropriations. Requests for new construction, outside of schools, are at a minimum.

Requests for any further appropriation for continuation of the municipal center project are noticeably absent. This work, started so ambitiously during the height of the prosperity period, is likely to be retarded for several years. Last year only $222,000 was appropriated but the Commissioners were authorized to

Continued on Page 3, Column 6.

Cintas Cuba's New Envoy to America

Rail Executive and Financier to Succeed Ferrara as Ambassador.

Havana, Cuba, Aug. 12 (A.P.).—Oscar B. Cintas, Havana business man, who has commercial interests in many parts of the world, has decided to accept the ambassadorship at Washington, it was learned today.

Senor Cintas has informed President Machado of his decision, but no official statement will be made until the Department of State at Washington has signified its approval. This is considered only a formality.

The ambassador-designate is vice president of a Cuban company affiliated with the American Car & Foundry Co. and is an executive of the United Railways of Cuba. Orestes Ferrara resigned as ambassador to the United States in May.

Independent in Florida, Wet, Opposes Fletcher

Jacksonville, Fla., Aug. 12 (A.P.).—Fred W. Waite, of Jacksonville, a wet, today announced as an independent candidate for the United States Senate against Senator Duncan U. Fletcher.

Hoover's Liquor View Lauded and Attacked

Many Wets and Drys Believe Clear Solution of Problem Is Offered, While Democrats Say Proposal Is Identical With Senator Glass'.

(Associated Press.)

A variety of comment was drawn forth yesterday by President Hoover's stand for a change in the prohibition laws.

Dr. Clarence True Wilson, secretary of the Board of Temperance, Prohibition and Public Morals of the Methodist Episcopal Church, said the Chief Executive's pronouncement will not get the votes of the wets away from the Democrats and will not satisfy "the moral conditions of the drys who elected him four years ago."

Representative Rayburn, of Texas, who conducted the preconvention campaign of Speaker Garner, termed the Hoover address "a 50-50 speech, 50 per cent wet and 50 per cent dry." The President, he said, "gave both the wet and dry partisans in the audience an opportunity to applaud vociferously."

Canon William Sheafe Chase, superintendent of the International Reform Federation and a member of the Prohibition Board of Strategy, called for organization of a third party in view of the President's advocacy of a change in prohibition.

"Mr. Hoover's desertion of the dry cause," he said, "calls for a startling and dramatic protest of conscience on the part of patriots which can best be expressed by the organization of a new party, for both parties have failed to remedy in this depression the economic and moral needs of the people."

Representative William E. Hull, of Illinois, a Republican, said that as one of the antiprohibition leaders he indorsed Mr. Hoover's statement.

"It will prevent the saloon from

Continued on Page 3, Column 3.

DISCHARGE FACES 60 MORE U.S. WORKERS

Trade Commission to Ask Comptroller to Rule on Right of Release.

By ROBERT C. ALBRIGHT.

Sixty more indefinitely furloughed Government workers were threatened with discharge yesterday as Federal Trade Commission officials prepared to ask the Comptroller to rule on the commission's right to release them.

Secretary Otis B. Johnson said the commission must either dismiss them outright or impound in the Treasury $20,000, representing one-twelfth of their salaries to comply with the Comptroller General's recent far-reaching decision.

As the commission can not spare $20,000 from its curtailed funds, this would mean workers now active on the rolls will have to be added to the indefinite furlough list if the group now furloughed is not dropped, he said.

The economy act, however, requires that employes be furloughed rather than discharged. Secretary Johnson said he will ask the Comptroller if this provision must be rigidly applied in such a dilemma as the commission now faces.

The Federal Trade body, one of the hardest hit by appropriation cuts of all the Government agencies, has released 83 workers altogether since the economy law was enacted. Of these, 60 were placed on indefinite furlough. The last group of 32 was let out last month.

The commission's problem is similar to that faced by the Federal Farm Board, which likewise was hit by the Comptroller's latest impounding rule, forcing a month's salary to be turned back to the Treasury whether or not the furloughed employe works one day in the year.

The Federal Farm Board has just met the situation by dismissing outright 35 expert employes who were on furlough, but who did not have classified status. The board still is considering the release of another large block of furloughed workers.

Under the present law, furloughed employes take precedence over those discharged outright on the Civil service reemployment rolls. With vacancies at a premium, this means any worker who is dropped from his furlough status has little chance of soon getting back in the Federal service. The Civil Service Commission is attempting to remedy this by asking the President to place both groups on an equivalent plane for reemployment purposes.

DECISION OF GIFFORD TO RESIGN ACCEPTED

President Commends Record of Unemployment Aid Group Chieftain.

(Associated Press.)

President Hoover yesterday accepted the resignation of Walter S. Gifford, director of the President's organization on unemployment relief, and said he would name a successor within the next few weeks.

"While I have found it possible to carry on somewhat longer than I originally anticipated," Gifford's letter said, "I reluctantly feel that I can not, because of other obligations and duties, undertake the work for another winter.

"In resigning I wish to express my deep appreciation of the opportunity of having served under your leadership in an undertaking so vitally important at this time."

The President's letter to Mr. Gifford, head of the American Telephone & Telegraph Co., follows:

"I have your letter of August 5, and deeply regret that the time has expired during which you undertook to make the sacrifice entailed by directing national coordination of unemployment relief agencies.

"I recognize full well the difficulties it has imposed on you amongst your other duties and obligations, and I can not, of course, ask you to continue over the coming winter.

"I do wish to take this occasion to express the appreciation I have, and that I know the whole of our people have, for the notable contribution to public service you have made during these difficult times.

"I am greatly indebted for your willingness to be helpful in an advisory and consulting capacity in setting up coordination work for next winter, and will depend upon you. Early in the fall we shall be able to see more clearly the problems before us, and the measures of coordination which will be required for the winter. I trust the national and State members will hold fast."

Indiana Senate Passes Dry Referendum Bill

Indianapolis, Aug. 12 (A.P.).—By a vote of 33 to 14 the Senate of the Indiana General Assembly today passed a bill providing for a referendum at the fall election on two phases of the liquor question.

Under the provision of the bill the voters would be given an opportunity to express the desires as to repeal of the Wright "bone dry" law, the State enforcement act, and on the question of making any national inforcement regulations applicable to the State.

Daughter of U. S. Consul Is Safe After Kidnaping

Stewart E. McMillin Blames Abduction of Child, 5, From Park in Warsaw on Revenge Following Discharge of Nursemaid From Household.

Warsaw, Poland, Aug. 12 (A.P.).—Patricia McMillin, 5-year-old daughter of United States Consul Stewart E. McMillin, was kidnaped from a public park here today and several hours later was found in a shop in a distant part of Warsaw. She tearfully told her parents she had been taken from the park by a man she did not know.

Patricia and her 4-year-old brother spent the afternoon in a public park in charge of their nurse. The nurse said the girl disappeared behind some bushes and when she did not come back park authorities were informed. Their search at first was vain.

Mr. McMillin expressed suspicion that his daughter had been kidnaped in revenge for the fact that a nursemaid had been discharged from the household.

Patricia is a pretty child with auburn hair. The park where she and her brother were playing with other children, is near the American Embassy.

(Associated Press.)

Stewart E. McMillin has been consul in Warsaw since December 6, 1930.

Mr. McMillin, 42, is a native of Arkansas City, Kans. He attended business school and the University of Kansas, taking degrees there in 1914 and 1917. He entered the diplomatic service September 14, 1917.

At the State Department it was said no report of the daughter's kidnaping had been received.

HOOVER SPEECH HAILED AS BEST OF HIS REGIME

White House Is Flooded With Telegrams on Acceptance.

"MORE THAN HAPPY," PRESIDENT DECLARES

Wets and Drys Unite in Expressing Satisfaction; New Trade Plans Cited.

By LAWRENCE SULLIVAN.

An unprecedented flood of congratulatory telegrams rolled in upon the White House yesterday to appraise President Hoover that his acceptance address Thursday night in Constitution Hall excited a more cordial response throughout the country than any previous utterance of his public career.

Augmenting the wave of spontaneous ten-word radio applause which began to flow in over the public wire systems Thursday night while the President still was on the air, hundreds of additional commendatory messages were received over the White House private wires throughout Friday.

Swamped in congratulations and good wishes in their tiny soundproof wire room, veteran telegraphers at the Executive Offices could not recall a comparable day's business since Woodrow Wilson delivered his historic fourteen points address before Congress in January, 1918.

More Than Happy.

At a press conference yesterday afternoon President Hoover declared he was "more than happy" over the generous response to his address.

"We have the greatest flood of telegrams ever received at the White House in one day as a result of last night's speech," he said. "The volume has been so great that it will be utterly impossible for us to send personal acknowledgments, but I wish to express through the press of the country my personal appreciation for each message."

Wets and drys, alike, from widely scattered cities pledged their support of the President's demand for a "constructive change" on prohibition, but a new note of economic confidence dominated in the heap of messages made available to newspapermen yesterday afternoon.

Henry Ford, who long has been a militant advocate of national prohibition, lauded the acceptance address in the warmest terms, and Stanley High, editor of the Christian Herald, and a leader in the defense of the eighteenth amendment, wired the President to "please count on my support in any way possible."

The text of Mr. Ford's message follows:

"Your fire in the Lincoln courthouse is still burning, and this morning I added a log to it. Every one whom I have seen is greatly heartened by the evidence you have given of a strong grasp of affairs and of courage and energy in dealing with these times. The speech will have a tremendous and permanent effect in stabilizing the thought of the people. I think all our citizens are proud of their President today."

Dry Compliments Courage.

Mr. High's message read:

"As a dry, I welcome your courageous prohibition declaration. It opens a way for the Nation's dry forces to return to the fight against liquor. Please count on my support in any way possible."

Typical of the response of many business leaders was the telegram of George M. Verity, president of the Verity Flour Mills, Middletown, Ohio.

"It showed a suffering Nation a broad highway, rather than a narrow, winding trial, to lead us out of the plight into which a World War had plunged it," he wired. "The speech will stand in history as a masterpiece."

Meanwhile, Representative Beck, of Pennsylvania, leader of the House

Continued on Page 2, Column 2.

Summary of Inside Pages

Pages.
2—Ford Approves Hoover Speech. Comment of Nation.
W. C. T. U. Hits Rockefeller.
3—Rosso Italy's New Envoy.
Price Rise Need Cited at Ottawa.
Legion Committee Hears Byrd.
School Plans Ask $2,900,000.
4—The Post's Food Page.
5—News of the Suburbs.
News of Capital Churches.
6—Editorials.
7—Society.
Women's Features.
8—The Post Comics.
Radio Programs.
9, 10—Sports.
11, 12—Financial News.
13—Classified Advertisements.
14—About the Shops.
Bias Charged to Judge Green.
Americas' Union Stressed.
Light Costs Studied.

FORD SEES NATION PROUD OF HOOVER

His "Comprehensive Grasp of Affairs" and Liquor Views Extolled.

Detroit, Aug. 12 (A.P.).—Henry Ford today expressed strong approval of President Hoover's speech of acceptance.

The motor manufacturer, an unyielding supporter of prohibition, said that the President's stand on this issue shows "no change on fundamental principle."

"He is still on the side of decency and sobriety in the family and the Nation and against any encroachment by liquor," Mr. Ford said.

Mr. Ford several times previously had said that President Hoover would have his support in his campaign for reelection. As he made his statement here today he also sent the President a message of congratulation.

Has "Courage and Energy."

In his statement Mr. Ford said:

"President Hoover's speech was a strong utterance. He gave evidence of a comprehensive grasp of affairs, and his work in the last four years shows that he has tackled his problems with courage and energy.

"From what I have heard from all parts of the country I think that the people feel rightfully proud of their President, and that his speech has had a tremendous effect in building national confidence in our ability to weather this long depression and to emerge stronger for the experience.

"I was particularly interested in the evidence which President Hoover gave of his knowledge of the weak spots in our money system. No man without knowledge or without a determination to tackle this most crucial defect could have spoken as he did. There was not a line in his speech that was calculated to curry a vote.

Is "Straightforward Statement."

"His straightforward statement of the condition of the country satisfies the people that we have a trustworthy, intelligent, hard-working and deep-feeling man in the White House.

"His stand on prohibition shows no change on fundamental principle. He is still on the side of decency and sobriety in the family and the Nation and against any encroachment by liquor. As President he has nothing to do with changing the Constitution, and what he says on this question is just what every one knows—the whole question is in the hands of the people. They have not spoken as yet.

"President Hoover leaves no doubt that personally, as a citizen, he is on the side of the sober, law-abiding people of the United States and that, as President, he is no nullifier of the Constitution. I think he was right in leaving prohibition in a minor place. Any one hearing his speech or reading it must feel that with the world trembling under the menace of imminent collapse, it is mere twiddling with straws to regard prohibition as a major question."

CLARKE'S SKULL PUT ON DISPLAY IN COURT

Continued from Page 1.

unusual procedure. In the jury box some of the faces expressed keen interest, others horror.

Beverly Clarke, a brother of the writer was in the courtroom. He showed no sign of emotion. Mrs. Keith-Miller and Clarke's mother were not present. Lancaster peered at it with interest. When Hamilton took the stand, the jurors leaned forward in their chairs and listened intently to his testimony.

He said that when the muzzle of a gun is held loosely against the head, powder marks generally show on the surface if the weapon is fired. When the muzzle is held tightly, the powder gases force flesh aside and leave powder and gas marks on the inner tissue, he said, explaining the latter action was known as "ballooning."

The autopsy report of the commission which examined the body three weeks after Clarke's death told of finding a "ballooned" condition.

Suicide, Hamilton said, is indicated in cases where a pistol is held closely to the head in sealed contact. Several spectators jumped as the expert put the pistol tightly to his head and snapped the hammer several times to illustrate his point.

Microscope Is Used.

Hamilton explained he entered the trial at his own suggestion after reading about it in the newspapers.

A miscroscope showed blood and tissue on the front sight of the pistol and indicated it had been held firmly against Clarke's head, he said.

Taking Clarke's skull in his hands, he passed it to one juror who received it timidly. Several other jurors peered at it closely. A number of women spectators left the courtroom as the gruesome object was passed back and forth.

State's Attorney N. Vernon Hawthorne in cross-questioning the criminologist dwelt especially on his connection with the Sacco-Vanzetti case. The prosecutor moved for a recess until tomorrow after the jury inspection of the scene of death, saying he would need the time for investigation on which to base an effort to discredit Hamilton as an expert.

Heroism of Chow Saves Dogs in Fire

Baltimore Canine Sentenced to Exile for Biting Hailed for Bravery.

Baltimore, Aug. 12 (A.P.).—Ming Toy, Baltimore's famous chow dog, who several months ago faced an ignominous death for biting, today was hailed as a heroine.

The chow was instrumental in saving the lives of seventeen other dogs, trapped in a burning barn.

Brought back to Baltimore County last week on a new court order rescinding the death penalty and the subsequent penalty of life exile in Delaware, Ming Toy was placed in a suburban kennel.

Fire broke out in a barn where 20 dogs were housed. Ming Toy, in her kennel nearby, gnawed her leather harness, broke away and either jumped over the 6-foot corral or forced her way through the wire gate. An attendant at the house, some distance away was awakened by Ming Toy's frantic barking, and was able to free seventeen of the dogs in the barn. Three perished.

More Editors Comment On President's Address

Additional editorial comment on President Hoover's acceptance address is published below.

EMPORIA (KANS.) GAZETTE.

He seemed to have a seven-devil lust to let American people know exactly what he was driving at and what he will try to do if they vote for him at the November election. * * * What he said on prohibition clarified the rather vague and somewhat dumb wording of the Republican plank. * * * If he wins—and he should win—he will go into American history as Kipling's fuzzy wuzzy—"a first-class fighting man."

TOPEKA CAPITAL.

A fair criticism of the address is that it is too long. * * * It can not fairly be said that he had not made himself clear on the outstanding issues of the campaign. No part of his address was waited for with so much interest as his pronouncement on prohibition. It in all probability will not suit the extreme wets or the extreme drys.

DENVER POST.

President Hoover's speech was a masterpiece of common sense, forcefulness, clarity and Americanism. As nearly as any public utterance can, it assures his reelection. The President's attitude toward prohibition * * * knocks the props from under Democratic politicians who figured the wets would have to support Roosevelt because Roosevelt is for repeal.

HOUSTON (TEX.) CHRONICLE.

The difference over prohibition between Mr. Hoover and Mr. Roosevelt (is) reduced to a hair's breadth. Certainly it can not figure seriously in the coming campaign. Voters, both wet and dry, can conscientiously turn their entire attention to the differences over economic principles.

SACRAMENTO BEE.

As an account of his stewardship of the last four years, the acceptance speech is long on fancy, but short on fact. And it leaves the average citizen more deeply puzzled than ever why four more years of Hoover should be even considered by the Nation.

SEATTLE TIMES.

The end of prohibition is at hand. * * * The doom of the futile experiment is sealed in the speech with which Herbert Hoover accepted his party's renomination for President of the United States. * * * Prohibition sinks below the surface of interparty issues. Mr. Hoover's attitude on all issues of moment insures a contest much more close than many citizens had anticipated.

DAYTON NEWS.

The speech is a bold and able effort to sustain a most difficult case. The reader will note a curious silence toward the party which the President leads. For the most part, in his discussion of the achievements of which he boasts, the pronoun, "I" is prominent.

AKRON BEACON JOURNAL.

Upon the whole, Mr. Hoover made a good pleading in support of the general measures forwarded by his administration to improve what he termed "the Nation's economic situation." It was when he came to the prohibition issue that he lacked resolution to face a crisis demanding immediate and reformative action, although going a step further in this direction than his party's straddling convention at Chicago.

MINNEAPOLIS TRIBUUNE.

President Hoover's speech is impossible of misunderstanding. There isn't a straddle in the entire 7,000 words. Those who hoped there would be some evasion of the prohibition question must be disappointed.

CHICAGO TRIBUNE.

The address, we believe, has impressed the Nation with its sincerity, its freedom from narrow partisanship and its sense of solemn responsibility. In this alone it is a most important and timely contribution to the public morale. * * * So far as a candidate can make the issue, Mr. Hoover has changed the pale neutrality of the party into a positive demand for correction of prohibition mistakes.

MINNEAPOLIS JOURNAL.

Mr. Hoover has taken so many thousand words to paint a picture of a leadership that never existed. * * * All the sanctimonious words with which Mr. Hoover winds up his plea can not gild the fact that he accepts the principles and policies which led us to disaster.

DES MOINES TRIBUUNE.

It is conspicuously free from any ambiguities which may demand later explanation. It presents Hoover to the Nation as a candidate in a way that, barring further economic disasters, is very likely to have a growing appeal from now until the election.

HOOVER ACCEPTANCE SPEECH HAILED AS BEST OF CAREER

Continued from Page 1.

wet bloc, said after a White House visit that he had told Mr. Hoover "his speech sat sfied my conscience as a wet to vo'e for him."

Taking up his program for stimulating business through Nationwide cooperative action, the President yesterday announced plans for an early conference here with the joint committees of industrialists and financiers recently established in the twelve Federal Reserve districts. The date for this gathering, to which representatives of virtually every branch of commerce will be invited, will be announced Monday. Arrangements for the session figured in 4 of the 25 individual conferences the President held yesterday at the executive offices. Besides receiving 25 callers, Mr. Hoover presided at the regular Friday Cabinet meeting in the morning and held his customary press conference in the afternoon.

The following telegrams present a cross section of the response to the acceptance address available at the White House last night.

James G. Blaine, son of the one-time presidential candidate of the Republican party, wired from Marion, Mass: "The clarity and force of your splendid acceptance speech insures your reelection."

Praise From Tuskegee.

Robert R. Moton, president of Tuskegee Institute:

"There has been no address or State paper since Abraham Lincoln's second inaugural address that compares with it in clarity, force and genuine statesmanship. I wish heartily to thank you for every word of it, not only as a friend and a Republican but as an humble American."

Charles Lathrop Pack, Lakeview, N. J.:

"Your economic and spiritual acceptance speech inspired our minds, hearts and souls."

Cleveland Newton, a former member of Congress from St. Louis:

"Your acceptance speech a monument of statesmanship, clear, concise, unanswerable."

John D. Harris, Phoenix, Ariz.:

"Your speech was wonderful. I am still that Kentucky Democrat who will help you carry Arizona."

Statesmanship Literature.

William V. Hodges, formerly treasurer of the Republican national committee:

"The literature of American statesmanship has a new classic."

An enthusiastic family in Middletown, Conn., Mr. and Mrs. Conrad G. Moller, sent in the shortest message in the lot. Received in Washington shortly before midnight Thursday it said:

"Hurrah, we win."

At least one voter was won over from the ranks of the Jeffersonians. Herbert S. Traub wired from Savannah, Ga.:

"While for past 30 years I have voted the Democratic ticket, happy to say my vote will be for you in November."

Three officers of the Flying Squadron, a prohibition organization, sent a joint wire from Indianapolis which said in part:

"Notwithstanding our conviction that no proposed alternative to the eighteenth amendment can prevent the return of former evils of the liquor traffic and destroy those from which we now suffer, your manifest sincerity and high purpose enable us to trust the cause of prohibition in your hands."

Hoover Talk Received Favorably in Europe

(Associated Press.)

President Hoover's speech of acceptance, particularly those parts of it dealing with debts and disarmament, was favorably received in European capitals yesterday, although government officials declined to comment at length until they had received more details.

The Japanese foreign office read into the speech an indirect reference to the Manchurian trouble.

A spokesman for the German government said the speech was evidence that America has come to the realization that intercontinental cooperation is necessary to overcome the world depression, and that Germany accepts that viewpoint.

Italy was interested particularly in references to disarmament. It was said that if Mr. Hoover intends disarmament as "compensation" for debt revision, Italy will be pleased, since she already desires to disarm.

The Parisian newspaper Le Temps said Mr. Hoover's indorsement of Secretary Stimson's stand on the Briand-Kellogg pact means that that stand "has become the very doctrine of the American State."

Huge Parade Will Mark Norfolk's Anniversary

Norfolk, Va., Aug. 12 (A.P.).—One of the most colorful peacetime parades in Norfolk will be held Tuesday as a feature of the week of celebration of Norfok's 250th anniversary.

The parade will be staged under the direction of Director of Public Safety C. B. Borland, and will include in its line of march a detachment off 500 men from the 91st Infantry Brigade, now encamped at Virginia Beach, bands from the first and 116th regiments, 300 sailors and marines from the Norfolk Naval Base, and the Naval Base band, the 111th field artillery band, the fireman's band, Portmouth and Norfolk Legion drum and bugle corps, and Boy Scouts drum and bugle corps.

Thomas Cites Idle In Hoover Attack

Says President Is Wrong in Declaring Business Is Recovering.

New York, Aug. 12 (A.P.).—Norman Thomas, Socialist candidate for the Presidency, criticized President Hoover's acceptance speech tonight, declaring the Republican nominee makes two assumptions, "both of them terribly wrong."

"The first," Thomas told the Graduate Club of the New York University Summer School, "is that this crisis has been adequately met. Says the President: 'We have provided methods and assurances that none shall suffer from hunger and cold among our people.'

"Did no vision of the bonus marchers float before his eyes? Does he not know that in Chicago unemployed workers have built a little city around one of the municipal dump heaps and live on garbage which they forage from it?

"The second of Mr. Hoover's assumptions is equally fallacious. It is that we are in the way out of this depression."

Former Parachute Man Kills Self in Clarksburg

Special to The Washington Post.

Clarksburg, Aug. 12.—A long trail of adventure and romance ended today when Dr. T. V. Legros, 67, native of Belgium and former parachute jumper with the Barnum & Bailey circus, killed himself in an upstairs bedroom of his lonely home at Grafton. He mixed two liquid anesthetics together and tossed off the potion, dying within a few minutes. Letters written by him in French and English indicated his desire to end his life.

Virginia Woman Sues For Divorce in Reno

Reno, Nev., Aug. 12 (A.P.).—Divorce complaints filed today included: Elsie Broaddus Garrison vs. Leslie Earl Garrison, of Fredericksburg, Va., married Bowling Green, Va., June 21, 1922; cruelty.

DANCE AT EASE

Dancing should be restful pleasure; not laborious effort. A few hours instruction by members of the Thayer staff will make dancing a real joy for you.

Leroy H. Thayer Studios
1226 Connecticut Ave. STerling 9884.

DEMOCRATS LAUNCH ASSAULT ON SPEECH

Chieftains at Headquarters Say Dry Issue Weak Spot in Hoover Armor.

New York, Aug. 12 (A.P.).—Prohibition was called one of the "three vulnerable places in the armor of the miracle man" tonight in a concerted Democratic attack on President Hoover's acceptance speech.

Nearly two dozen lieutenants of Democracy, gathered at national campaign headquarters for strategy conferences, agreed to let Senator Joseph T. Robinson, Alfred E. Smith's running mate in 1928, act as critic for all of them.

In a 600-word statement, the Democratic Senate leader from Arkansas assailed the President for his utterances on emergency measures, the tariff and prohibition.

On prohibition he said:

"There is still doubt as to the position of the Republican party and its nominee for President respecting this acute controversy.

Denounces Bootleggers.

"The President denounces bootleggers. All law-abiding citizens do.

"The President denounces the saloon. No political party has championed or sponsored it.

"He advocates a 'practical change' so as to restore to the States the power of regulating the liquor traffic without permitting them to license saloons, but he does not give even a cloudy picture of what changes he favors or anticipates."

On emergency measures Robinaon said the President had "greatly exaggerated the benefits derived from such measures." He asserted the Reconstruction Finance Corporation had "made few loans" and "in consequence, buying power has not been augmented, commodity prices, save in a few instances, continue discouragingly low, old enterprises are at a standstill and new enterprises are not being undertaken."

The third attack was on the President's "unqualified approval of the United States tariff system," Robinson said, "perhaps no other single factor has contributed more to the paralysis of both foreign and domestic commerce than the Smoot-Hawley tariff act, which Senator Watson declared would end the depression and restore prosperity in 30 days."

"Vulnerable Places."

"In addition," concluded Robinson, "to the three points specified as vulnerable places in the armor of the 'miracle man,' let note also be taken of his boast concerning agricultural relief. We should all recognize that in spite of good faith efforts to improve the condition of agriculture, little has actually been done, and the problem persists with all its difficulties and details."

"If the farmers in my State who are selling their wheat at 26 cents can get any comfort from that speech I'll be surprised," said F. W. McLean, secretary of the North Dakota State committee.

Among statements which continued to flow from the Democratic national campaign headquarters, where James A. Farley, national chairman, sat in conference with State leaders from all sections of the country, was the following:

"While Mr. Hoover carried Kentucky in 1928 by a majority of 180,000, the State will this year go for Gov. Roosevelt by a majority of not less than 50,000."—B. P. Wootteen, State chairman of Kentucky.

(Associated Press.)

From Democratic ranks yesterday came a volley of challenges to President Hoover on his acceptance address.

Through the Democratic national committee, they came from James A. Farley, committee chairman, and Senators Pittman, Nevada, and Fletcher, Florida—each questioning Mr. Hoover's past, present and future course in dealing with the current economic stress.

"Same Promises."

Noting the President's reference to a "move from defense to a powerful attack upon the depression," Farley asked: "Is it too much to ask of a candidate for the Presidency that he tell us how he is going to make this widespread assault on economic calamity and why if there are any blue prints of such a battle plan they have not already been acted on?"

Pittman said:

"President Hoover made the same promises yesterday as he made four years ago. The chances of their fulfillment are about what they were then, and are entitled to no more respect than those pledges, which were so tragically miscarried."

On prohibition Farley observed that the President's idea "of repealing the eighteenth amendment without repealing it and giving the States full authority over liquor while forever banishing the saloon by Federal law" was a formula which a good many people had sought without very much success."

Waynesboro Silk Mills Boost Pay 10 Per Cent

Waynesboro, Va., Aug. 12 (A.P.).—Management of the Stehli Silk Mills today announced a 10 per cent increase in pay of piece workers, effective Monday.

It also was said that more than 400 persons are employed at the local plant, which has day and night shifts, and recalled all old employes and increased the force by 150 during the last two weeks.

The LOTUS
AIR COOLED
Dine and Dance in Comfort
Luncheon 55c
Dinner $1, $1.25
Sunday Dinner, $1.25
An After Theater Dinner Served
LOTUS ORCHESTRA
GLENN JONES, Conductor
14th and N. Y. Ave.

Mummified Pair Found in Georgia

Red-Skinned and Curly-Haired Woman and Child Are Unearthed.

Indian Springs, Ga., Aug. 12 (A.P.).—The mummified bodies of a red-skinned young woman and a child, clasped in her arms, were unearthed here today by laborers grading the yard of a home site.

At first it was concluded they were Indians, but closer examination revealed that both had curly hair, which was not a characteristic of the American Indian.

Dean Leon P. Smith of Wesleyan College at Macon, Ga., said that such perfect preservation of bodies under the condition described seemed "incredible." He said petrification occurs in limestone formations, but is not found in this vicinity. The bodies were dug out of red clay common to most of Georgia. The hair, skin, fingernails and toenails on the bodies were intact, but there was no evidence of clothing.

ROCKEFELLER'S RUM VIEW HIT BY W.C.T.U.

Former Dry Leader's New Stand Is Declared 100 Per Cent Wrong.

Seattle, Wash., Aug. 12 (A.P.).—Describing John D. Rockefeller, jr., as a "pitiful case of a good man overcome by the headlines," the executive committee of the Woman's Christian Temperance Union today issued an answer to the philanthropist's recent letter in which he broke away from the dry cause.

The executive committee announced it would distribute this answer to members of the union for use in combatting the campaign of the wets.

"The entire span of wet falsehood is encompassed in one paragraph of John D. Rockefeller, jr.'s, letter to Nicholas Murray Butler, dripping repealist," the committee declared. "It is 100 per cent wrong in every statement."

Paragraph Is Quoted.

The paragraph was then quoted. It summed up Rockefeller's conclusions on the effects of the dry law, speakeasies, increased drinking, law breaking and general disrespect for law.

Quoting from Government sources, chiefly Col. Amos W. W. Woodcock, director of prohibition; social investigators, judges and news dispatches, the committee took up Rockefeller's charges against the dry laws one by one in an effort to disprove his contentions.

A letter from Col. Woodcock to Senator Sheppard, of Texas, in which the director said a survey in 1930 indicated consumption of liquor was less that year than in 1914.

"Volume of Truth in Denial."

The committee declared "there is a volume of truth in denial" to Rockefeller's letter.

"Drinking has decreased 65 per cent and the Government has the proof," the statement asserted.

"The crime records offset the headlines; the actual fact is crime is decreasing.

"The arrests for intoxication in the wet City of New York dropped from 74 per 10,000 to 19 per 10,000 in 1930," the report added.

Referring to the charge that there were 20,000 speakeasies in New York, the committee said Government agents located 3,494 possible places where liquor could be sold and only 1,561 in Detroit, and that later 777 closed, as against a rumored 26,000.

The statement quoted the United States Census Bureau as reporting that from 1910 to 1928 the crime rate declined almost 40 per cent.

TWO WOMEN PILOTS ON REFUELING FLIGHT

Continued from Page 1.

making contacts with the refueling ship. The seats were removed from their five-place cabin plane, sleeping quarters fitted up inside, and gasoline tanks and a radio was installed. The ship is powered by a 320 horsepower motor.

At the take-off they carried a reserve supply of fuel sufficient for 24 hours of flying. Their plan is to conserve this supply for emergency use in case weather conditions prevent refueling contacts. They plan to refuel twice a day, and should adverse conditions arise over this field arrangements have been made for them to fly either to Hadley Field, New Brunswick, N. J., or to the Municipal Airport at Hartford, Conn., for refueling contacts.

Crash Near Frederick Hurts 2 Capital Women

Frederick, Md., Aug. 12—Mrs. Margaret McAleer, 65, 828 Kennedy street northwest, and Mrs. Lillian Lavaish, 700 Longfellow street, northwest, Washington, were injured when an automobile in which they were riding and a car operated by J. T. Johnson, Ontario, Canada, collided at a road intersection near here today.

They were taken to the City Hospital and after treatment Mrs. McAleer was able to leave for home. Occupants of the other car, Johnson, two women and two children, escaped with minor injuries.

BARGAIN FARES SOUTH
ONE FARE for ROUND TRIP

ATLANTA, GA.	$22.97
AUGUSTA, GA.	20.15
ASHEVILLE, N. C.	17.11
BIRMINGHAM, ALA.	27.42
CHARLOTTE, N. C.	13.61
CHATTANOOGA, TENN.	22.37
COLUMBIA, S. C.	17.16
CHARLESTON, S. C.	18.43
KNOXVILLE, TENN.	18.59
MACON, GA.	21.65
MEMPHIS, TENN.	33.57
MOBILE, ALA.	33.71
MONTGOMERY, ALA.	29.07
NASHVILLE, TENN.	26.61
NEW ORLEANS, LA.	40.30
WINSTON SALEM, N. C.	11.28

Dates of Sale, AUGUST 23 and 26
Return limit, SEPT. 24th, 1932
Affords the opportunity for a liberal vacation period in the South.
Make sleeping-car reservations and purchase tickets in advance.
City Ticket Office
McPherson Square
Phones Nat. 1465-4460
Union Station
Phone Nat. 2760
SOUTHERN RAILWAY SYSTEM

Hickey-Freeman CUSTOMIZED CLOTHES
NECKWEAR REDUCED
$1.50 Grade 95c
$2.00 Grade $1.35
$2.50 Grade $1.65
$3.50 Grade $2.15
Goldheim's
Apparel for Gentlemen...Established 1875
1409 H STREET, N.W. NATIONAL 1409

DECATUR 2700
The Flood you want PLUMBING
HEATING - TINNING
J.C. FLOOD & CO.
We come prepared
1405 V STREET, N.W.

Our Agency Service
places a trained organization in charge of your property and investments at a nominal cost.
THE WASHINGTON LOAN AND TRUST COMPANY
F St. at 9th 17th St. at G

Commercial Work a Specialty
NA. 4558 For PRINTING of All Kinds
L. G. KELLY PTG. CO.
907 Grant Place N.W.

SPECIAL NOTICES

PAPERING—ROOMS, paper included, $7 all work guaranteed; also painting. S. Jarson, 1416 Md. ave. ne.; Linc. 8590.

SONG POEMS WANTED By recognized melody writer, Earl Whittemore, District Nat. Bank Bldg. Nat. 3886.

HONEY, 5-LB. CAN PURE, 90C DELIVERED; for folks who can't eat sugar. Phone HONEY POT, West 0654 before 10 a. m.

I WILL NOT BE RESPONSIBLE FOR ANY debts other than those contracted for by myself personally. WILLIAM EDWARDS, 1717 19th st. nw.

Window SCREENS; prompt, econ. serv SHADES; Floor Coverings; KLEEBLATT, 11th and H ne. Linc. 0879

HOME BUILDING INVESTORS IN OUR Co. to create employment, that assign their rights for dividends until dividends equal amount invested are assured credit in full for home building title. A few substantial investors will be selected for directors to further housing in States, that in cooperation with the R. F. C. aid in financing the housing. Pauly Manufacturing Co., 1333 K st. nw. Dist. 2466.

THE TWENTY-SEVENTH QUARTERLY dividend of one and one-half per cent (1½%) on the 6% series of 1925 preferred stock, and the twenty-first quarterly dividend of one and three-eighths per cent (1⅜%) on the 5½% series of 1927 preferred stock, of the Potomac Electric Power Company, have been declared payable SEPTEMBER 1, 1932, to preferred stockholders of record at the close of business on August 16, 1932. Books for the transfer of the said preferred stock will be closed from the close of business on August 16, 1932, to the opening of business on August 19, 1932. H. M. KEYSER, Secretary. 12.13.15

One and One-half Fried Chicken
For 4—Corn Fritters, Bacon—Pickles—Potato Salad and Rolls. Delivered in 20 Minutes. Special prices picnics and parties. Phone NOrth 9710. James' Cafe. 2300 Ga. ave. nw. $1

Pre-Fall SCHOOL—New classes starting. Prepare now for a good position. All secretarial subjects. Position for all graduates free. BOYD SCHOOL 1333 F St. Nat. 2339

FREE
Steamed Crabs
MARYLAND STYLE
Tonight
8 to 12 P. M.
Little Havana
Sea Food Restaurant
Lunch, 25c; Dinners, 50c
PRIMA BREW On Tap and in Bottles
518 10th St. N.W.

DIAMONDS
A. Kahn Inc.
40 Years at 935 F Street

Jordan's 13th and G Sts. a few attractive BARGAINS
Chickering
Knabe
Steinway
Steck
and Others
$68 up TERMS

SCHOOLS AND COLLEGES

National University
Fall Term Begins September 26, 1932
SCHOOL OF LAW
School of Economics and Government
Registrar's Office
Open for Registration 9 a. m. to 7 p. m.
818 13th STREET N.W.
Tel. Na. 6617

The IRISH Enigma

LED REBELS IN 1916

SENTENCED TO DEATH IN 1917

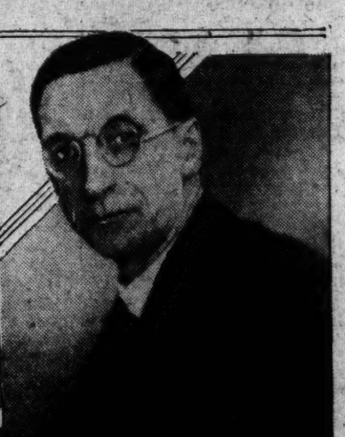

TOOK OATH OF ALLEGIANCE TO KING IN 1923

EAMON De VALERA
...from the Sidewalks of NEW YORK

READ how American birth saved him from execution in 1917. How America gave him the title, "President of the Irish Republic;" how he escaped from Lincoln Jail in England, came to America as a stoker on a transatlantic liner and subsequently arose to the present pinnacle of his career. . . . An absorbing narrative—interestingly told, and illustrated in full colors.

An Enthralling Article by JOSEPH A. SEXTON

In the COLOR MAGAZINE Section of
The Washington Post
Tomorrow—August 14

DUCE NAMES ROSSO AMBASSADOR TO U.S.

De Martino Among Five Envoys Retired in Extensive Diplomatic Shake-Up.

Rome, August 12 (A.P.).—Augusto Rosso, sometimes called "The Uncle from America," is to be Italy's new Ambassador to the United States in a far-reaching diplomatic shake-up ordered by Premier Mussolini.

Five ambassadors were retired by the premier's order and there were 22 transfers and many promotions.

Signor Rosso occupied a minor post in the embassy at Washington in 1910, and was counsellor to the embassy in 1922. He is wealthy and a bachelor. He smokes a pipe and speaks English fluently. At present he is director general of a state department bureau which has charge of affairs connected with the League of Nations.

Dino Grande, the former foreign minister, was appointed ambassador to Great Britain two weeks ago. The other transfers affect several countries in South America and all the largest European capitals except Moscow.

Five ambassadors, those at Washington, Paris, Berlin, Warsaw and Madrid, are retired. Atonio Cavichioni, new minister to Venezuela, was promoted from consul general to minister of the second class; Raffaele Boscarelli, made minister to Cuba, was promoted from counselor of legation to minister of the second class; Lodovico Manzini, consul general at San Francisco, was promoted from consul of the second class to consul of the first class.

Mexican Soldiers Bar B. E. F. Entry

Colony Scheme Wrecked Unless Special Order Is Received.

El Paso, Tex., Aug. 12 (A.P.).—Mexican immigration officers at Juarez said today no bonus marchers from the United States would be permitted to cross the border to colonize in the state of Chihuahua unless special permission is obtained from the minister of the interior at Mexico City.

They added a detachment of troops under Gen. Edmundo Sanchez is stationed at Casa Grandes, near Columbus, N. Mex., to enforce the Mexican immigration laws against any attempts to enter the country forcibly.

Instructions to his followers to gather at Columbus, N. Mex., were issued today at Huntington, W. Va., by Doak Carter, who assumed leadership of a wing of the bonus army disbanded at Johnstown, Pa. Carter expressed hope that a plan satisfactory to Mexican officials for the purchase of tracts of land for colonization purposes could be worked out, although President Ortiz Rubio of Mexico has disapproved the project.

Florida Formally Asks $500,000 of R. F. C.

Tallahassee, Fla., Aug. 12 (A.P.).—Florida's formal request to the Reconstruction Finance Corporation for $500,000 in emergency funds to relieve unemployment was sent to Washington today.

Gov Carlton and members of his State unemployment relief committee said the sum is sought to "get the State's program started" and that additional Federal aid will be asked later if there is need for it.

Roosevelt Will Be Host To Garner on Week-End

Albany, N. Y., Aug. 10 (A.P.).—Gov. Roosevelt left Albany tonight for his estate at Hyde Park, where he will be joined during the week-end by John N. Garner, of Texas, the Democratic vice presidential candidate.

DIED

BOGGS—On Friday, August 12, 1932, VANETTA C., widow of Edwin C. Boggs and beloved mother of Mrs. Dave Ullman and Mrs. Charles W. Hayes.
Funeral from her late residence, 4419 Ord street northeast, Kenilworth, D. C., on Monday, August 15, at 2 p. m. Relatives and friends are invited. Interment at Congressional Cemetery. (Services by W. W. Chambers Co.)

CARR—Suddenly, on Thursday, August 11, 1932, ODIN S., beloved son of the late Thomas H. and Ellen E. Carr.
Funeral from his late residence, 1322 B street southeast, on Tuesday, August 16, at 8:30 a. m., thence to Holy Comforter Church, where mass will be said at 9 a. m. Relatives and friends invited. Interment Mount Olivet Cemetery.

CLOSE—Suddenly, on Wednesday, August 10, 1932, HORACE C., beloved husband of Grace Close, of 3723 Colorado avenue northwest, aged forty-seven years.
Funeral services at Hysons's parlors, 1300 N street northwest, on Saturday, August 13, at 2 p. m. Relatives and friends are invited to attend. Interment private.

KILPATRICK—On Thursday, August 11, 1932, at Sibley Hospital, EULA KILPATRICK, beloved mother of Vera and Jennie Sawyer.
Funeral from 1407 Morse street northeast, on Monday, August 15, at 10:30 a. m. Relatives and friends are invited. Interment Glenwood Cemetery. (Service by W. W. Chambers Co.)

LUH—On Friday, August 12, 1932, at his residence, 1420 E street northeast, LOUIS, beloved husband of Louisa Luh and father of Mrs. G. T. Wood, Katherine, Charles and Louis Luh, Jr. Notice of funeral later.

MAXWELL—On Friday, August 12, 1932, ERNEST D., beloved husband of the late Esta J. Maxwell, and father of Thomas C., Jack E. and Sara Frances Maxwell.
Funeral from his late residence, 203 V street northeast, on Monday, August 15, at 2 p. m. Relatives and friends are invited. Interment Mount Lincoln Cemetery. (Services by W. W. Chambers Co.)

FUNERAL DIRECTORS

CHAS. S. ZURHORST
301 EAST CAPITOL ST. LINCOLN 0372.

Frank Geier's Sons Co.
1113 SEVENTH ST. NW Telephone
Modern Chapel. NATIONAL 2473.

THOS. S. SERGEON
1011 7TH ST. NW. Telephone Natl. 1090.

JAMES T. RYAN
817 PA. AVE. SE. Atlantic 1700.

ESTABLISHED 1876.
JOHN R. WRIGHT CO.
1337 10th st. nw. Phone North 0047.

J. WILLIAM LEE'S SONS
FUNERAL DIRECTORS.
CREMATORIUM
332 PA AVE NW. NATL. 1384 & 1385.

FUNERAL DESIGNS

GUDE BROS. CO., Florists
1212 F STREET. National 4226
APPROPRIATE FUNERAL DESIGNS.

GEO. C. SHAFFER 900 14TH ST. NW.
Expressive Floral Emblems. Phone
Moderate prices. Open eve. & Sun. Nat. 0106

DIED

O'KEEFE—On Wednesday, August 10, 1932, at Emergency Hospital, KATHERINE, beloved daughter of the late John and Ellen O'Keefe.
Funeral services at the funeral parlors of Alumus R. Spears, 1023 Connecticut avenue northwest, on Saturday, August 13, at 9:30 a. m.; thence to St. Matthew's Church, where mass will be sung at 10 a. m. for the repose of her soul. Relatives and friends are invited. Interment at Mount Olivet Cemetery.

POSTLES—On Thursday, August 11, 1932, at his residence, 3516 Park place northwest, ZADOCK HENRY POSTLES, Sr., beloved husband of Virginia Lee Postles.
Funeral services at the S. H. Hines Co. funeral home, 2901 Fourteenth street northwest, on Saturday, August 13, at 3 p. m. Interment at Dover, Del.

SIMPSON—On Thursday, August 11, 1932, at Garfield Hospital, CHARLES ANTHONY, beloved son of William A. and Elizabeth C. Simpson
Funeral from his late residence, 4807 Seventeenth street northwest, on Saturday, August 13, at 9:15 a. m., thence to Holy Comforter Church, Fourteenth and East Capitol streets, where mass will be said at 10 a. m. Relatives and friends invited. Interment Mount Olivet Cemetery.

TAVANO—On Friday, August 12, 1932, MARY, beloved wife of Joseph Tavano. Remains resting at the W. W. Chambers Co. funeral home, 1400 Chapin street northwest, until Sunday, August 14, at 9 a. m. Funeral from her late residence, 1114 Trinidad avenue northeast, on Tuesday, August 16, at 8:30 a. m., thence to Holy Rosary Church, Third and F streets northwest, where mass will be offered at 9 a. m. for the repose of her soul. Relatives and friends invited. Interment Mount Olivet Cemetery.

TREW—On Friday, August 12, 1932, at her residence, 2920 Tenth street northeast, HANNA B., beloved daughter of Virginia W. and the late Bushrod Trew.
Funeral from the above residence, on Monday, August 15, at 8:30 a. m. Requiem mass at St. Aloysius' Church at 9 a. m. Interment at Glenwood Cemetery. Relatives and friends are invited.

WAIDLER—On Friday, August 12, 1932, at the residence of her aunt, Mrs. Wilbur Jarvis, 2521 Park place southeast, EVELYN K. WAIDLER.
Funeral from the W. W. Chambers Co. branch parlors, 517 Eleventh street southeast, on Sunday, August 14, at 2 p. m. Friends are invited. Interment Cedar Hill Cemetery.

YOUNG—Suddenly, on Wednesday, August 10, 1932, HARVEY E., beloved son of Charles E. and Ella Young.
Remains resting at the Deal funeral home, 815 H street northeast. Interment Cleveland, Ohio.

NEW ENVOY

Harris & Ewing.
AUGUSTO ROSSO.

HIGHER PRICES NEED IS CITED AT OTTAWA

International Action Urged to Effect End; Tariff Pact Still Studied.

Ottawa, Ontario, Aug. 12 (A.P.).—Declaring that international action to raise wholesale prices was "urgently necessary," the British imperial economic conference committee on monetary and financial questions announced tonight that the nations of the empire were willing to cooperate with other countries in any practical measures to bring about this end.

Without recommending any specific scheme to boost price levels, the committee recommended action to insure low rates of interest and an abundance of short-term money.

The committee took recognition of the importance of stabilizing exchange rates but held that for the complete solution of this problem it would be necessary to restore conditions that would make possible the satisfactory operation of an international standard. No recommendation was made on the question of which standard is the most desirable.

The Canadian cabinet held a long meeting today to study the Dominion's offer and Britain's counter offers in the negotiations looking toward a bilateral trade agreement.

Conferences Held.

Among other things that Canada has requested is a preferential tariff in Britain of $1.25 a barrel on empire apples and pears, 6 cents a bushel on Canadian wheat, 20 per cent on Canadian lumber, and an increased preference for Canadian fish.

Heads of the delegation from the United Kingdom conferred today and there was another meeting between the British and Canadian experts on policy and between British representatives and those of South Africa and Newfoundland.

Unless Canada can offer something further in consideration of textiles, it was believed that the preferences which eventually be drawn up probably will divert no more than $25,000,000 to $35,000,000 of the Canadian import trade from foreign countries to Great Britain. Competition in the Canadian textile business was described as the keenest in years, with only one large and well-financed concern making any money.

For the most part the general impression was that the conference would wind up on a friendly basis with a number of trade proposals open to further discussions.

U. S. Trade to Stay.

The question of British radios and motion-picture films for Canada, now supplied almost exclusively by the United States, brought an unofficial statement of Canada's attitude on American trade.

It was declared that Canada is not unmindful of the value of trade with the United States and never will see the day when she is unprepared to meet genuine advances. Geography itself prohibits Canada from turning her back on the American market.

Tariffs on both sides were blamed for the fact that whereas Canadian trade with the United States two years ago was $461,000,000 greater than the trade with the rest of the world, it is now only $4,000,000 greater. During the twelve months ended June 1, 1930, Canadian-American trade aggregated $1,329,000,000. It has dropped to an aggregate of $546,644,000, a decline of $783,282,000.

LEGION GROUP VOTES DOWN SAVINGS PLEA

Admiral Byrd's Economy Plan on Postwar Disabilities Loses in Bay State.

Lawrence, Mass., Aug. 12 (A.P.).—The resolutions committee of the Massachusetts department of the American Legion, despite a personal appearance by Rear Admiral Richard E. Byrd in behalf of the National Economy League, voted tonight to report favorably to the State convention a resolution opposing curtailment of benefits now received by veterans.

The Economy League, of which Admiral Byrd is chairman, has gone on record as opposed to veterans' benefits for disabilities not directly connected with service.

The committee also voted to report favorably a resolution demanding repeal of national prohibition.

It decided also to advocate immediate payment of the balance due veterans on adjusted service certificates, to condemn treatment of the bonus army at Washington and to demand immediate modification of the Volstead act as well as repeal of the eighteenth amendment.

Although the resolutions committee decided to oppose curtailment of veterans' benefits, Admiral Byrd was conceded a partial victory, since several proposals calling for investigation of the National Economy League were modified, Chairman John H. Walsh, of Waltham, said, as a result of Byrd's appearance.

Byrd told the committee the league, in its efforts to reduce taxation, sought "to secure the elimination of unjustifiable extravagances such as the great, annually increasing expenditure for those veterans of the Spanish-American and World Wars who suffered no disability due to war service, without, however, impairing a just and liberal provision for the dependents of those who lost their lives in war service and for those who in fact suffered disability from war service."

The convention was enlivened by a vociferous welcome to Walter W. Waters, of Portland, Oreg., leader of the lately disbanded bonus forces around Washington. Waters, in a brief address, told something of the conditions that prevailed in the bonus camps.

Because of the number of addresses which featured the session, the resolutions committee, which had a partial report ready, was unable to present it.

Death for Sanjurjo Not Thought Likely

Several Killed in Southern Spain as Revolt Reaction Continues.

Madrid, Aug. 12 (A.P.).—Gen. Jose Sanjurjo, weary and dejected, was taken from the civil jail to the military prison today, his royalist rebellion already a footnote in the brief history of the Spanish republic.

He said nothing during the brief trip and the government authorities refused to disclose for publication any part of the statement they had obtained from him. He is to be tried for treason in a branch of the supreme court.

This in itself is a departure from custom, for heretofore a man suspected of such an offense as the general's would have been taken before a court-martial. Some factions have demanded that he be put to death, but there were indications that his fate would not be so severe.

Loyal Republicans expressed their antagonism to the rebels by attacks on suspected monarchists. One man was killed and three were wounded at Santa Fe when civic guards dispersed a crowd which had fought and burned its way about the city. Another man was killed in a riot there this afternoon. A mob attacked the jail at Seville, seeking to capture and lynch rebel prisoners. A civil guard was killed in that fracas.

250,000 Homeless In Flood at Harbin

Relief Pushed as Cholera Follows High Waters; Trains at Standstill.

Harbin, Manchuria, Aug. 10 (delayed in transit) (A.P.).—The European quarter of Harbin was engulfed in floods today, paralyzing business and making it necessary to close the banks. Residents were in consternation.

The water was a yard deep in the offices of the National City Bank. The district resembled Venice, for all streets were flooded. Instead of ordinary clothing the people wore bathing suits and in order to get around they used all sorts of makeshift boats, including even wooden coffins.

Japanese soldiers cooperated with Chinese municipal officials in relief work. The unprecedented floods have been accompanied by cholera and every one in the city, including Americans, was receiving inoculation.

Officials estimated that 250,000 Chinese and Russians in Harbin were homeless. Japanese troops were posted everywhere to prevent looting.

Destitute Chinese families are reported to be selling female children for $3 each.

Two Argentine Fliers Killed.

Buenos Aires, Argentina, Aug. 12 (A.P.).—Two army aviators were killed today when their plane crashed in Hurlingham, a suburb of Buenos Aires.

CATHOLIC WOMEN TO CONVENE TODAY

Officers of Daughters of America Will Open Four-Day Session.

With noted women from all parts of America present for the sessions, the annual summer meeting of the supreme board of national officers and directors of the Catholic Daughters of America will open this morning at the Mayflower Hotel.

Supreme Regent Miss Mary C. Duffy, of Newark, N. J., will preside. The session will continue through Tuesday. The society is the largest Catholic women's organization in the world, having 200,000 members in the United States, Canada, Cuba, Puerto Rico and Canal Zone.

At the four days' meeting here, reports are to be made by national committee chairmen on numerous religious, educational, charitable, patriotic and civic works. Several million dollars have been expended by the society in contributions to benevolent and relief projects during the past few years.

Several joint functions during the coming week will be attended by officers of the Catholic Daughters and the Knights of Columbus. At the supreme board meeting the organization will receive and consider invitations from various cities for the society's 1933 supreme international biennial convention.

The part of the order in the successful combating of birth control before Congress will be reported by Vice Supreme Regent Mrs. Jennie B. Greene, of Baltimore, Md., chairman of the national legislative committee.

Supreme Regent Miss Duffy will place a wreath on the Cardinal Gibbons Monument at the Knights of Columbus dedicatory exercises tomorrow.

The board meetings will be attended by the Most Rev. Bishop William J. Hafey, Raleigh, N. C., national chaplain; Miss Duffy, Mrs. Jennie B. Greene, Baltimore, Md., vice supreme regent; Miss Katharine M. Rooney, Poughkeepsie, N. Y., national secretary; Mrs. Elizabeth L. Ahern, New Haven, Conn., national treasurer; Mrs. Mary F. Larkin, New York, national editor, and National Directors Mrs. Katherine T. Salmon, Cambridge, Mass.; Mrs. Mary I. Mollett, San Francisco; Mrs. Anna C. Baxter, Dubuque, Iowa; Miss Frances Maher, Kane, Pa.; Miss Catherine V. Mylett, Cleveland, Ohio, and Miss Mary McKeough, Rutland, Va., and National Counsellor Mrs. Leonore Z. Meder, Chicago, Ill.

CHAIRMAN

MISS NELLE CALNAN,
chairman of arrangements for the banquet to be held next Tuesday in the Mayflower Hotel under the auspices of the National Board of Directors of the Catholic Daughters of America.

LASTING CURRENCY INFLATION BANNED

Mitchell Interprets Rider to Home Loan Law as 3-Year Measure.

(Associated Press.)

A ruling against any permanent expansion of the currency under the Glass-Borah rider to the Home Loan Bank law was issued yesterday by Attorney General Mitchell.

He held that all currency issued against bonds given the circulation privilege by the legislation "must be retired in an appropriate manner" three years from the date of enactment, July 22.

The maximum expansion possible under thelaw has been estimated at $1,000,000,000.

In the opinion requested by the Treasury Department, the Attorney General said, "I find nothing in the legislative history which indicates that it was the purpose of Congress * * * to provide for a permanent expansion of the currency beyond the three-year period."

He observed that the language of the act left some doubt whether its three-year limitation requires "that the circulation privilege of bonds deposited pursuant to that section shall cease three years after the date of the enactment of the act or whether the act merely means that after three years no more of such bonds may be deposited and accorded the circulation privilege, without, however, affecting the circulating privilege of bonds deposited within the three-year period, leaving such circulation privilege outstanding during the entire remaining life of the bonds deposited."

Mitchell, in construing the law as meaning the notes must be retired in three years, cited congressional debates including a statement made in the House that "at the end of three years (the inflation) has got to end, and they have got to be called in, and the contraction of $1,000,000,000, in round numbers, in the currency in this country in 1935 will be upon us."

Mitchell also ruled that the tax on notes issued under the act be one-fourth of 1 per cent semiannually.

FOREIGN NEWS IN BRIEF

Istanbul, Turkey, Aug. 12 (A.P.).—A group of Russian technicians arrived from Russia today to investigate conditions in Turkey with a view to establishing factories in Anatolia. They have opened a credit of $8,000,000 to finance the building of factories, the purchase of machinery and the development of agriculture.

Beauvais, France, Aug. 12 (A.P.).—Ronald Mackenzie, whose first play, "Musical Chairs," has been hailed as the best work produced in London this season, was killed in an automobile accident here today. Two women companions were injured when Mackenzie's car ran into a ditch and overturned.

Cannes, France, Aug. 12 (U.P.).—Mrs. Charles E. Pennsington of Philadelphia, the former May MacClug Dallet, today filed suit for divorce on grounds of desertion. The couple was married in Philadelphia in July, 1915.

Victoria, B. C., Aug. 12 (A.P.).—After spending his vacation thousands of miles from home, 13-year-old Hartley De Gerald, Chicago schoolboy, passed through here today en route from the Fiji Islands to the Illinois city. For the third successive year the boy traveled alone during his school holiday. He visited the Mackenzie River region in the Arctic last year and the West Indies and South America in 1930.

Toronto, Aug. 12 (A.P.).—Daniel Malone, who was arrested last week as a vagrant in connection with a report of a plot to assassinate J. H. Thomas, British secretary for dominions, was ordered deported today by the immigration department.

Tokyo, Aug. 12 (A.P.).—The ministry of communications today issued a permit to Capt. Wolfgang von Gronau, German aviator now crossing North America, to fly over and land upon Japanese territory after a flight across the Pacific.

Zurich, Switzerland, Aug. 12 (A.P.).—Storm clouds piled up tonight to the west and Prof. Auguste Piccard decided to postpone once more his projected balloon ascension to the stratosphere. He said he might get away Sunday.

Dublin, Irish Free State, Aug. 12 (A.P.).—Former members of the Irish republican army and the national army decided today to form a new organization to be called the Free State Army Comrades Association. Dr. O'Higgins, a follower of former President William T. Cosgrove, was chosen president. He said the association would support the government in maintaining law and order and oppose Communism.

Asuncion, Paraguay, Aug. 12 (A.P.).—Reliable sources said today that Bolivia had abandoned Fort Carlos Antonio Lopez, scene of several conflicts in the dispute between Paraguay and Bolivia over the Gran Chaco. Originally a Paraguayan outpost, the fort has changed hands four times since the conflict started in June.

NEW SCHOOL PLANS CALL FOR $2,918,920

$500,000 in 1934 Is Sought to Add Structure in Reno Section.

Twenty building projects and five land purchases constitute the new work requested by the Board of Education in the 1934 estimates released yesterday by the District Commissioners. These comprise $2,918,920 of the total of $13,899,884 asked and compare with the $1,568,500 of the 1933 appropriation of $12,162,730 devoted to new projects this year.

The new projects include $500,000 to start the senior high school in the Reno section, Forty-first and Chesapeake streets northwest, and an authorization to enter into a contract for such a building at a cost not to exceed $1,500,000. An item of $30,000 is asked to prepare plans for a senior high school in Manor Park.

A scattering of additional clerks, teachers, librarians and janitors are asked. Likewise some new equipment, including $30,000 for books and equipment for the teachers' colleges, is listed. None of the estimates, however, greatly exceeds the 1933 appropriations.

Building projects are listed as follows:

Lafayette addition, $103,000; Truesdell, 8-room addition, $95,000; Monroe School, gymnasium assembly hall, $60,000; school on Bates road, $110,000; completion of Young School, $795,000; 8-room building in vicinity of Logan School, $123,600; trade school at Thirteenth street and Potomac avenue southeast, $115,000; classroom at M. M. Washington vocational school, $7,500; addition to Deal Junior High School, $166,860; Powell Junior High School, gymnasium, $36,000; addition to Eliot Junior High School, $166,860; completion of Jefferson Junior High School, $315,000; completion of Anacostia Junior High School, $225,000; addition to Browne Junior High School, $175,000; stadium at Roosevelt High School, $75,000; to start senior high school in Reno section, $500,000; plans for senior high school in Manor Park, $30,000; Armstrong High School gymnasium, $70,000; connecting corridor at Armstrong, $45,000; conservatory at Armstrong, $5,000.

Land purchases are for additional property at Phelps Vocational School, playground site at old Business High School, additional land at Burrville and Pyphax Schools, and a site for a junior high school in the vicinity of Wisconsin and Massachusetts avenues.

BUDGET ESTIMATES REDUCED $10,000,000

Continued from Page 1.

spend $1,278,000 of the unexpended balance of the 1932 appropriation for the project.

List of Estimates.

The estimates, with the 1933 appropriations preceding, are as follows:

Executive office, $49,580; $47,780. Purchasing division, $60,560; $60,300. Building inspection, $156,600; $156,600. Plumbing inspection, $47,580; $47,580. Public convenience stations, $17,000; $19,000. Director of inspection, (blank); $46,700. Care of District Building, $137,790; $137,780. Assessor's office, $233,650; $234,060. Collector's office, $49,790; $49,790. Auditor's office, $129,720; $129,720. Corporation counsel, $89,780; $90,360. Coroner, $16,140; $67,580.

Weights, measures and markets, $58,570; $58,570. Chief Clerk, Engineer Department, $30,660; $30,660. Central garage, $5,340; $5,340. Municipal Architect's Office, $74,160; $77,860. Public Utilities Commission, $103,390; $103,390. Board of Examiners, steam engineers, $450; $450. Insurance Department, $20,880; $20,880. Surveyor's office, $88,190; $88,190. Employes' compensation fund, $95,000; $93,000. Civil service retirement fund, $150,000; $150,000. Vehicles and traffic, $191,380; $243,220. Public Library, $422,240; $566,800. Register of Wills, $84,720; $85,720. Recorder of Deeds, $136,500; $143,020. Contingent and miscellaneous expenses, $251,730; $277,713.

Municipal Center, $222,000; (blank). Highways, $3,913,390; $4,198,390. Sewers, $1,572,620; $1,639,620. Refuse division, $1,698,520; $1,839,610. Playgrounds, $195,820; $266,960. Electrical Department, $1,211,720; $1,180,120. Schools, $12,162,730; $13,899,884. Police, $3,464,324; $3,792,340. Fire Department, $2,379,120; $2,527,220. Health Department, $457,310; $467,330. Courts and prisons, $935,010; $952,790.

Public Welfare, $5,633,772; $5,815,877. Militia, $58,600; $58,600. Anacostia River and flats, $179,520; $180,000. Public Buildings and Public Parks, $2,140,570; $2,668,162. Zoo, $228,880; $519,000. Water service, $2,091,330; $2,075,460. Permanent and indefinite appropriations, including miscellaneous trust and special funds, $3,252,000; $2,967,500.

Boy Emperor Leaves France to Take Throne

Marseilles, France, Aug. 12 (A.P.).—Emperor Bao-Dai, 19-year-old ruler of Annam, in French Indo-China, sailed today on the steamer D'Artagnan to become the active head of the government in his native country.

For eight years he has been living in France, attending school here and absorbing western culture. Now he goes back to the dragon throne as successor to his father, Emperor Khai Dinh, who died in 1925. He rules under French supervision, for Annam, about the size of the State of Ohio, has been a French protectorate since 1886.

Mrs. Edith McCormick Unable to See Visitors

Chicago, Aug 12 (A.P.).—Mrs. Edith Rockefeller McCormick, who is seriously ill here, has been denied visitors and has not seen her divorced husband, Harold F. McCormick, it was reported today. She was "resting easily" tonight.

GRANDSTAND SEATS NOW ON SALE
Dedication Ceremonies
JAMES CARDINAL GIBBONS MEMORIAL
and
K. OF C. PARADE
16th St. and Park Rd.
Sunday, August 14
Ticket Sale Open to Public
Room 221, National Press Bldg. (14th & F) Phone NAt. 1940
and Dedication Grounds
Prices—55c, 80c, $1.10 Inc. Tax

HOOVER LIQUOR VIEW LAUDED AND ATTACKED OVER NATION

Continued from Page 1.

returning, destroy the bootlegger, and bring the return of temperance and sobriety," he said.

From Oliver W. Stewart and other officers of the Flying Squadron, a dry organization which had previously indorsed him, Mr. Hoover received a telegram saying the speech "reaffirmed and intensified their faith" in him.

"Notwithstanding our conviction that no proposed alternative to the eighteenth amendment can prevent the return of the former evils of the liquor traffic and destroy those from which we now suffer," the message said, "your manifest sincerity and high purpose enable us to trust the cause of prohibition in your hands."

Ira L. Reeves, Western director of the Crusaders, an antiprohibition organization, expressed surprise "that the President spoke as frankly as he did," and added: "He certainly is not so ambiguous as the platform is."

D. Leigh Colvin, national chairman of the Prohibition party, called the President's proposal "amazing," and asserted opponents of liquor could not support him for reelection.

Representative Beck, of Pennsylvania, leader of the House Republican wet bloc, approved Mr. Hoover's stand. Leaving the White House, he said he had told Mr. Hoover "his speech satisfied my conscience as a wet to vote for him."

Mrs. Ella A. Boole, president of the Woman's Christian Temperance Union, told delegates to the national convention at Seattle that time was too short to build up the prohibition party to carry the coming election and advised them to vote "to save the eighteenth amendment" by supporting drys for the House, Senate and State offices.

Senator Ashurst (Democrat), Arizona, said:

"On prohibition, President Hoover, in effect, advocates the constitutional amendment proposed by Democratic Senator Glass, of Virginia.

From Lynchburg, Va., Glass, long an outstanding prohibitionist and now proposing submission of a substitute State option amendment with safeguards against return of the saloon, denied having any connection with writing the President's speech. He said Mr. Hoover's stand was "indentical" with the proposal he offered in the Senate.

"Had President Hoover spoken sooner," he added, "the likelihood is that Congress would have adopted my resolution and would now be on the way to a solution of this perplexing problem."

The new Secretary of Commerce, Roy D. Chapin, said the President's words on prohibition were "the clearest things yet uttered by any one."

Senator Dill (Democrat), Washington, disagreed, saying the words were as "muddled as the Republican plank."

E. A. Van Valkenberg, Philadelphia publisher and prohibitionist, called personally upon the President to congratulate him.

"The President's statement," he said afterward, "is a heartening challenge to the lawlessness of the liquor traffic. He would have the issue faced squarely and determined on the principles of self-government. Both wets and drys have been battling over prohibition, which is merely an experimental method of control, and have lost sight of the basic principle of temperance."

Newark, N. J., Aug. 12 (A.P.).—Regarding President Hoover's acceptance speech, the Rev. James K. Shields, State superintendent of the Anti-saloon League, said "President Hoover will be defeated. We're not going to be hornswoggled on this proposition. We shall make it very, very embarrassing for Herbert Hoover."

Mrs. Peabody Deplores "State's Rights" Stand

Boston, Aug. 12 (A.P.).—Mrs. Henry W. Peabody, chairman of the women's national committee for law enforcement, commenting tonight on President Hoover's acceptance speech, said "the loss of President Hoover does not mean the loss of the eighteenth amendment."

"In his speech of acceptance," Mrs. Peabody said, "President Hoover indorsed the repeal of the eighteenth amendment. He approves State control of liquor which we had before the Federal amendment. He is the first President * * * to agree to yield the Federal Constitution to State's rights.

"He has spoken twelve times in defense of this law. The thirteenth time he renounces it, giving as his reasons well-known statements of extreme wets.

"* * * Prosperity is desirable, but good government is essential. Allegiance to the Constitution, the supreme law, is the only hope for continuance of stable and safe government."

JULIUS GARFINCKEL & CO.
F STREET AT FOURTEENTH

• Our Cooling System Makes Shopping Pleasant •

STORE CLOSED TODAY, SATURDAY

BY ALL MEANS BE HERE ON MONDAY . . . YOU MUST NOT MISS THE SPECIAL ADVANTAGE OF CHOOSING NOW FROM

Our Sale of New Winter Cloth Coats for Women and Misses, Third Floor, Perfect in Style and Quality, With Unusual Fur Trimmings.

Our Sale of Wonderful Fur Coats Offers Astonishing Savings . . . Our Furs Are Famous All Over the Country.

Our Final Clearance Sales . . . Greater Than Ever on Monday With Additional Goods at Greatly Reduced Prices . . . No Approvals.

HOURS TODAY AUGUST DIAMOND SALE 9:00 TO 3:00

Lowest Prices Now Prevail on:
Diamond Engagement Rings
Diamond Dinner Rings
Diamond Bracelets
Diamond Brooches
Diamond Watches

All Substantially Reduced
DURING MONTH OF AUGUST ONLY
An Opportunity You Can't Afford to Overlook!

B. Harris & Co.
F Street at 11th
Jewelers and Diamond Merchants for Over Half a Century

The HAMILTON HOTEL
Cor. 14th & K RUSSELL A. CONN, *Manager*

ANNOUNCING

Our Regular $1.50 Seven-Course Table D'Hote Dinner, *until Sept. 30* $1.00

DAILY, 6 to 9 P.M.—SUNDAYS, 12 to 9 P.M.
On FRIDAYS, We Also Serve a Special SEAFOOD DINNER for $1

Thus, by greatly reducing the cost to you, for high-class meals, we are doing our bit to aid the Reconstruction Program . . . helping to bring back Prosperity.

. . . And the QUALITY and QUANTITY of Foods remain unchanged . . . It's the same delicious, popular Seven-Course Dinner that we have served heretofore, at $1.50—prepared under the eagle eye of our chef, Louis Meloni, formerly of the Washington Mayflower, the New York Manhattan Club and the London Hyde Park Hotel.

A VARIETY of delicious, seasonable dishes—well cooked—from which to select.
FIRST-CLASS SERVICE.
COOL DINING ROOM, in hottest weather.
WE SUGGEST that you telephone your wife or your friends to meet you in our lobby, at dinner time...It is more economical than dining at home...and ALL will enjoy the change.
A LA CARTE PRICES, CORRESPONDINGLY REDUCED

Excellent Full-Course Luncheon Daily, 12 to 2—75c

Open All Day Today

AUGUST SALE
LIFETIME FURNITURE

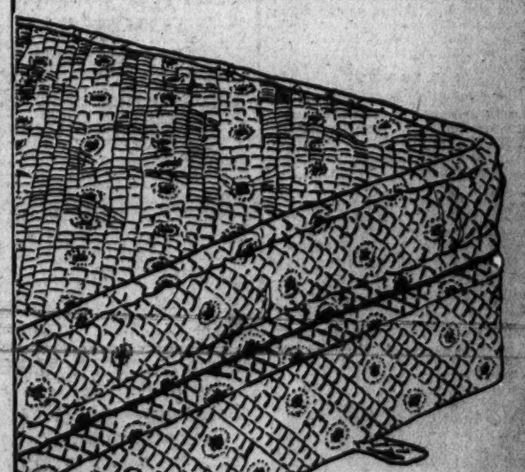

a remarkable value in a KARPEN innerspring

MATTRESS $15.75

Here is an innerspring mattress of luxurious comfort and made by a nationally-known manufacturer of high reputation. Beautifully tailored and with a good, dependable innerspring construction. Covered in an attractive Arlene ticking and specially low priced for the August Sale. See this good Karpen mattress at once.

BOX SPRINGS TO MATCH, $15.75

OPEN ALL DAY SATURDAY

MAYER & CO.
Seventh St. *Bet. D and E*

THE SATURDAY FOOD AND HOME ECONOMICS PAGE

Appearing Each Week in The Washington Post

FOOD PAGE RECIPES HIGHLY TREASURED

Housekeepers Are Making Informal Cook Books of Saturday Winners.

Letters of appreciation are found on the desk of The Post food editor each day expressing the gratitude of the writers for cash prizes, books and honorable mentions received in the weekly food contests.

The Post established these contests in order to stimulate the interest of women readers in the Saturday food page. Through the cooperation of the merchants of the city this page is becoming more and more valuable to homemakers.

Many readers write that they are preserving the recipes published here weekly as an informal home cook book.

Winners of the book prize and honorable mention this week are:

VEGETABLE SOUP MIXTURE.
(Awarded Book Prize.)

1 peck tomatoes
6 pounds lima beans
6 pounds peas
3 pounds string beans
6 bunches carrots
12 ears corn (cut from cob)
2 large heads cabbage
3 bunches celery
3 bunches parsley.

Prepare each vegetable as for canning. Cut into small pieces suitable for soup and add to prepared tomatoes. Cook five minutes and pack into jars, adding one teaspoon salt to each quart. Partly seal and process three hours in hot water bath or one hour in pressure cooker at 10 pounds. This is excellent in the winter to add to soup stock along with a few onions and potatoes, cooking until the vegetables are done.

Ingredients from Sanitary or District grocery stores.

Mrs. B. P. HESSLER.
218 S street northeast.

WOODFORD PUDDING.
(Honorable Mention.)

3 eggs
1 cup sugar
1 cup flour
1½ cups huckleberries
¼ cup butter, small piece of lard
1 teaspoon of soda, dissolved in 3 tablespoons sour cream or milk

Serve with hot sauce.

Bake half an hour or longer in moderate oven.

All ingredients from Sanitary Grocery. ADELE H. KREH.
2146 Wisconsin avenue.

FROZEN TOMATO SALAD.
(Honorable Mention.)

1 can tomatoes
1 small onion, sliced
1 stalk celery, chopped
1 sprig parsley, minced
Pinch of herbs if liked
1 tablespoon sugar
Salt and paprika to taste
1 cup cream

Simmer tomato, onion, parsley and herbs until thick. Strain and add sugar, paprika, salt. Cool. Whip cream. Combine with the tomato mixture and put in freezing tray and let get solid. Serve on crisp iceberg lettuce with mayonnaise on each portion. It is especially nice if a spoonful or two of the whipped cream is mixed with the mayonnaise and one spoonful of cream cheese and dash of cayenne. Serve with Wilkins coffee and bread sticks.

Ingredients from Piggly Wiggly.
MARIE E. MORAN.
2416 Pennsylvania avenue northwest.

ORANGE PEKOE JELLY.
(Honorable Mention.)

All ingredients obtainable at Sanitary Grocery Co. Heat to boiling point 2 cups tea, pour over one envelope plain Knox gelatine, which has soaked in ½ cup cold water for 5 minutes, add ¾ cup sugar, juice and pulp of 1 lemon and ½ orange. Chill in individual molds. Serve with 1 tablespoon whipped cream, 1 slice orange and 1 mint leaf as the ornamental and delicious accompaniment.

MRS. EDGAR S. PICKETT.
District Heights, Md.

BAR LE DUC.
(Honorable Mention.)

Use large New York State currants. They can be bought just now in D. G. S. and Center Market.

Remove the seeds with a darning needle. To each 3 pounds of currants allow 1 cupful of water and 4 pounds granulated sugar. Make a sirup of the sugar and water by boiling to the hard ball stage, then add the currants and cook 3 minutes. Remove from fire and pour into very small sterilized glasses and cover with paraffin. When this conserve is held up to the light the whole cherry currants can be seen through the beautiful clear red jelly.

MRS. CHARLES C. KENNON.
3120 Thirty-eighth street northwest.

POTATO AND PEANUT CUTLETS.
(Honorable Mention.)

1 cup mashed potatoes (white or sweet)
1 cup peanuts, chopped fine (M. B. Frazier's)
½ teaspoon salt
2 tablespoon chili sauce
Few grains cayenne
Corn flakes (Sanitary)
1 cup white sauce

Mix potato, peanuts and seasonings, shape in cylinders or cutlets and cover completely with corn flakes. Bake in a hot oven until brown. Serve with white sauce mixed with chili sauce.

MRS. LILLIAN RUDE.
Tilghman, Md.

Uncle Sam's Home Hints

(United States Department of Agriculture.)

"Putting down in brine" used to be more common than it is nowadays, but it should be remembered as another cheap and useful way of holding for winter use some of the vegetables which are not so successfully canned with the ordinary home equipment. String beans, onions, cauliflower, green peppers, cucumbers, green tomatoes, cabbage—all these can be brined and used for pickle. The beans and onions can also be cooked after soaking out the salt, and served in place of fresh vegetables; the green peppers are useful for stuffing; the green tomatoes can be used for pie.

In brining vegetables a salt solution may be used, but some vegetables contain enough water to make their own brine when salt is added. Some vegetables contain enough sugar to cause fermentation, making an acid brine—cucumber pickle and sauerkraut, for example. Pickled corn is made by dry salting without fermentation. The fresh corn is cooked in boiling water for ten minutes, to set the milk. Then it is cut off the cob, mixed thoroughly with one-fourth its weight of fine salt, and packed.

The following recipe for brining snap beans is given by the United States Department of Agriculture:

Select white or green stringless beans and remove the tip from each end. Wash the beans well and place them in a 10 per cent or 40-degree brine. This is a pound of salt in 9 pints of water. A salinometer helps to tell the strength of the brine. Add salt each day until the reading does not change. When the brine is constant, store the beans in glass jars are sealed do not move them, for ing a close seal of paraffin. After the jars are sealed no not move them, for the liquid will loosen the seal.

The beans can be freshened when needed for pickles or can be used for the table. The cold water method for freshening can be used or the beans placed in three times their volume of cold water and brought to the simmering point and kept there for 20 minutes, and then allowed to cool in the water. Place in fresh water a few minutes and the salt is sufficiently extracted and the beans are ready for use.

OUR DAILY FOOD

By COLONEL GOODBODY

BACON—AND THE WORLD IS YOURS.

IF some one should ask you what bacon and eggs taste like, what would you say?

Most people think a long time and then they say: "Like—like bacon and eggs."

And that's enough. When you say "bacon and eggs" you think of a sunny dining room, and a table set for breakfast. While you're drinking your orange juice, or eating your stewed prunes, the bacon is broiling in the kitchen. You can smell it. You can hear it sizzling.

That sizzling sound is music to the ears. Then the eggs are fried in the bacon fat, and we hear more sizzling. The eggs and bacon are brought in, on a hot platter—the coffee is poured, everybody helps himself to buttered toast or hot biscuits—and what more could a man want to start the day?

When you fry bacon, start with a cold frying pan. Keep the heat moderate, and pour off the fat as it cooks out of the bacon. How long it should be cooked depends on individual taste. Some like it crisp and dry; others like it not quite so well done.

To broil bacon, put it in a rack in a broiling pan, and cook it slowly, at a moderate temperature. Turn it over at least once.

Bacon can be cooked in the oven, too, on a rack, in a baking pan. Remember to use moderate heat.

And don't lose sight of the fact that bacon makes some fine luncheon and dinner dishes.

Did you ever eat "Stuffed Bacon Slices?"

Make a savory stuffing of bread crumbs, onion, parsley, thyme, and celery seed. Something like a poultry stuffing.

When the stuffing is thoroughly heated, put a spoonful on each slice of bacon, roll the bacon, and skewer with toothpicks. Cook in a moderate oven, or under a broiler flame, until the bacon is brown and crisp. If the slices of bacon are very long, cut them in two before rolling. Allow about four of these stuffed bacon rolls for each person at the table.

Here's another substantial bacon dish. Fry five slices of bacon with one large onion. Add to the bacon two cups of cooked spaghetti, two cans of tomato soup, and two-thirds of a pound of American cheese. Heat all together, and serve.

If you're serving liver and bacon don't forget to use at least half as much bacon as liver. I use half a pound of sliced bacon to one pound of sliced liver. I cook the bacon slowly in a skillet, until it is delicately browned, and crisp. Then I take it out of the skillet, and cook the liver in the bacon fat. First, though, I sprinkle the pieces of liver with salt and pepper, and dip them in flour. When the liver is lightly browned, it is ready to serve on a hot platter, surrounded by the crisp slices of bacon. No garnish, although I am aware of the fact that no woman would allow that dish to come to the table without a decoration of parsley.

I'll admit that a bit of parsley is very becoming to a dish of liver and bacon, but I say why paint the lily, or throw perfume on the violet?

SEASONAL RECIPE WINS AWARD OF $5

Palates Will Be Stirred by Mrs. Elliott's Offering, "Platter Temptation."

Even the most apathetic of palates should be stirred from its hot weather lethargy by the allurements of "Platter Temptation."

This is the name of the winning recipe in The Post Food Page contest. It was submitted by Mrs. Katherine Elliott, of 1010 Sixteenth street northwest, who was awarded the weekly $5 prize.

The formula follows:

2 lbs. hamburger
2 eggs.
½ teaspoon pepper
1 teaspoon salt
1 onion
1 can tomatoes
1 can corn
1 can peas
6 potatoes

Place hamburger in mixing bowl. Add two beaten eggs, pepper, salt and finely chopped onion. Mix well and shape into loaf. Place in roaster and pour over tomatoes, corn and peas. Bake in moderate oven one hour and add potatoes which have been peeled and cut into halves. Bake one-half hour longer. When ready to serve place all on large platter. Garnish with parsley and serve.

Ingredients from Sanitary or District Grocery Stores.

MRS. KATHERINE ELLIOTT.
1010 Sixteenth street northwest.

Market Meanderings

By MILDRED REED BUNDY

Large flowering marigolds, yellow, orange and red-gold; zinnias in countless colors; dahlias, more restrained and dignified; early asters in purple and rose shades, and the exuberant gladioluses, all insist with their color intensity that they are the most appealing things on the August market. They add low price to their color attraction, too, for the marigolds and zinnias cost as little as 10 cents a bunch in some flower stands.

Ten legs of spring lamb, cooked to an admirable turn, and adorned with haughty little white paper curls that only choicest meats dare to wear, were one of the most arresting sights the Meanderer found this week. All ten were going to a high place in Washington, a place where all the best legs of lamb should be glad to go.

Neighboring the legs of lamb was a cooked ham from Tennessee, destined for any place where a buyer with sufficient money and inclination could take it. Such hams, cooked by experts in Tennessee to a most appealing finish, must be bought whole, and sell for 35 cents a pound. They weigh from 8 to 12 pounds. Pineapple slices, cherries and cloves, showing on the rich crust of the cooked ham, explain some of the meat's delicious taste.

Nectarines, related to both peaches and plums, are recent arrivals in the fruit stands. They sell for 5 cents each.

Mangoes from Florida sell for 25 cents each. Casaba melons from California are priced at 35 cents up. Other seasons have known Casaba melons to bring 75 cents to $1.25 each.

A butter sponge cake, with chocolate or orange-flavored icing, is a popular choice for Saturday buyers in one downtown baker's shop. The cake sells for 40 cents a pound. The use of lady fingers in the popular ice box desserts probably is responsible for the swift summer sale of these little old-fashioned cakes, known to housewives since our grandmothers' times. Especially good lady fingers, and a constantly fresh supply of macaroons, both sell for 20 cents a dozen.

Over a dairy products counter where an impressive amount of food is sold, the Meanderer learned that cheese sells as readily in summer as in winter. "Cheese is ready to eat, it saves the housewife cooking, and is almost necessary for picnics," the dealer at this counter pointed out. Probably his most popular cheese at this time is an imported Swiss variety at 70 cents a pound. Cottage cheese in 12-ounce packages for 15 cents is also much in demand at present. Honey is sold in this busy shop, too, at all times of the year. Comb honey sells for 20 cents and strained honey at 5 pounds for 85 cents, 3 pounds for 55 cents and a 1-pound jar for 29 cents.

Inquiries about Market Meanderings may be made at The Washington Post, telephone National 4206, extension 51, or by addressing Mildred Reed Bundy. The Washington Post, inclosing self-addressed stamped envelope for reply.

Sturdy Children Eat Fussell's Ice Cream It's the Best

D. G. S. Inc. SPRING Leg of LAMB Pound 19c

"WHERE ECONOMY RULES" A&P ESTABLISHED 1859
ENCORE STUFFED OLIVES Quart Jar 69c

TOWN CLUB COFFEE Swing's 35¢ POUND

For Quick Lunches COLD CUTS
Auth's MEAT LOAF
Auth's PIMENTO LOAF
Auth's COTTAGE LOAF
Auth's BOLOGNA
Auth's LIVERWURST
ASK FOR Auth's

SANITARY GROCERY CO. Also Owning and Operating PIGGLY WIGGLY
LOW PRICE LEADER — WHERE QUALITY COUNTS
These Prices Effective in Washington and Vicinity — These Prices Effective in Washington and Vicinity

Today's Buy List

You'll find listed below our outstanding values for today—There are many others at your nearest Sanitary or Piggly Wiggly.

APPLE BUTTER	MUSSELMAN'S	3 jars 23c
DEL MONTE SMALL GREEN ASPARAGUS		No. 1 can 23c
SANICO TOILET TISSUE		Box of 3 Rolls 15c
LIFEBUOY SOAP	Prevents B. O.	3 cakes 17c
LARGE RINSO	Box 20c	2 boxes 39c
SELOX	Procter & Gamble's soap flakes in the big red box.	2 Boxes 23c
BANQUET TEA	FREE: 2 iced tea glasses with each half pound.	½ lb. tin 45c
LAND O' LAKES BUTTER		Pound Carton 32c
SANITARY BUTTER	Lb. 29c	2 lbs. 57c
JUMBO COUNTRY STYLE ROLL BUTTER	Lb. 29c	2 lbs. 57c
KRAFT CHEESE	American, Swiss, Pimento, Velveeta	2 pkgs. 29c
SANICO FRESH EGGS		Carton of a dozen 27c
BREAKFAST EGGS	Government Graded and Certified—Dozen	37c
SEALECT MILK		2 Small Cans 5c, Tall Can 5c
BORDEN'S OR CARNATION MILK		3 Tall Cans 17c

Enlarged and Completely Remodeled

"Sanitary" 3132 11th St. N.W. at Kenyon St.
Piggly Wiggly 11 7th St. N.E. at East Capitol

. . . two beautiful stores offering our usual, fine quality fresh meats, smoked meats, groceries and fruits and vegetables.

If you live near either of these stores, drop in, see for yourself just how fine a food buying store we have prepared for you.

AFTERNOON TEA	¼ lb. 15c	½ lb. 29c
SPECIAL ORANGE PEKOE AND PEKOE TEA		½ lb. 19c
SANICO FINEST COFFEE		Lb. 35c
GREEN BAG COFFEE		Lb. 25c
DANISH PASTRY	Wonderfully good with coffee	2 for 10c
JUMBO BREAD	"Washington's Big Nickel Bread Value"	Pound Loaf 5c
SANICO RYE BREAD		Pound Loaf 8c
SPAGHETTI A LA MUSSOLINI		can 10c
KELLOGG'S PEP		pkg. 10c
WHEATIES	NOW	2 pkgs. 21c
CORN FLAKES	Kellogg's or Post Toasties	2 pkgs. 15c
NEW POTATOES		10 lbs. 13c
JUICY LEMONS		5 for 10c
RAMBO APPLES		4 lbs. 19c
LIMA BEANS		3 lbs. 19c
SWEET POTATOES		4 lbs. 19c
KING OSCAR "BRISTLING" SARDINES		2 cans 25c
CROWN Norwegian Olive Oil SARDINES,		4 cans 25c
DEL MONTE PEACHES		2 big cans 29c
DEL MONTE PEACHES		2 No. 1 cans 15c
DOLE 1 HONEY DEW PINEAPPLE		2 big cans 29c
In Our Meat Markets — CHUCK ROAST		Lb. 17c
SMOKED HAMS		Lb. 15c
SANICO HAMS		Lb. 19c
REGULAR or PIMENTO BOLOGNA		Lb. 25c
FRESH KILLED FRYING CHICKENS		Lb. 25c

•KIDWELL'S• Eleven Convenient Markets
SMOKED HAMS Skinned Back Half or Whole 12½c Pound
FRYING CHICKENS Fresh Killed Pound 21c
WATERMELONS Real Good 17c
WHITE POTATOES No. One 10 lbs. 12c
10 POUND LIMIT.
502 K St. N.W. | 3104 M St. N.W.
305 9th St. N.W. | 3218 P St. N.W.
2212 M St. N.W. | 3315 Ga. Ave., Silver Spring.
2153 Pa. Ave. N.W. | Northeast Public Market.
2611 14th St. N.W. | 12th & H sts. NE.
406 H St. N.E.
7th & C Sts. S.E.

POLLY TRENT HOME MADE CANDY 55c A POUND
516 11th STREET N.W.

Taste the Quality
Schneider's DAN-DEE SLICES
CHARLES SCHNEIDER BAKING COMPANY

IN MOISTURE-PROOF CELLOPHANE
WILKINS COFFEE just wonderful!

The easiest way is the best way—and that means use
Self-Rising Washington FLOUR
when making biscuits, waffles, shortcakes, doughnuts, muffins, pastries, etc. You will find it less work and less expense because no baking powder is necessary. Your doughs are ready for the oven "in a jiffy" and the results are always the same—PERFECT, because this flour is especially adapted to kitchen facilities.
Both Self-Rising Washington Flour and Plain Washington Flour are for sale by grocers and delicatessens in all sizes from 2-lb. sacks up, and every sack is guaranteed to give satisfaction or the purchase price will be refunded.
Wilkins-Rogers Milling Co.
Washington, D. C.

Say!... that's keen!

Wait till *you* taste it... the new *"Smooth-freeze"* Ice Cream!

A full 80% smoother—far richer, creamier in texture. And more delicious!

Made of the finest ingredients . . . sweet farm cream, pure milk, fresh fruit in season—*real* fruit always.

Buy Meadow Gold "Smooth-freeze" Ice Cream in the new wrapped, sealed "carry-home" package. Filled at the freezer—never touched by human hands.

Carry home one or several pint packages for dessert tonight. In assorted flavors, to please all the family.

The new Meadow Gold "carry-home" package enables you to spoon the ice cream out—or slice it as you do a brick.

CARRY'S "Smooth-freeze"

Meadow Gold Ice Cream

See Your "Carry" Dealer or Phone Carry Ice Cream Co., Lincoln 5900

25,000 IN ALEXANDRIA SEE FIREMEN MARCH

Prizes Awarded at Climax of Convention of State Associations.

THE WASHINGTON POST BUREAU, 1
907 Prince St., Alexandria, Va.,
Phone Alexandria 823.

The climax of three days convention of the Virginia State Firemen's Association and the Cumberland Valley Firemen's Association was reached yesterday afternoon with one of the most successful parades staged in this city this Bicentennial year. It was estimated that 4,000 were in the line of march and that 25,000 persons witnessed the pageant.

Companies from Virginia, West Virginia, Maryland, the District of Columbia and Pennsylvania, took part, with 32 elements in the three divisions. Ten bands were featured as follows: Arlington County Post, No. 139, American Legion Drum and Bugle Corps; Washington Boys' Independent Band, with the Harrisonburg, Va., company; Hose Company No. 4, Charlottesville Municipal Band; Citizens Band of Alexandria; Chambersburg, Pa., Fire Department Drum and Bugle Corps, 40 men; Fredericksburg High School Band; Elks' Boys Band of Washington, and band of Cumberland Valley Hose Company, No. 2, Shippensburg, Pa. The Washington Fire Department brought over 125 men and band.

Prizes were—Best appearing company or department with or without band from cities under 5,000 population, Strasburg, Va., silver cup; 5,000 to 10,000, Shippensburg, silver cup; 10,000 and over, Good Will Company, Chambersburg, Pa., silver cup; company coming greatest distance with at least 15 men, Pulaski, Va., silver cup; best equipped apparatus, Water Witch, Annapolis, Md., silver cup; first company or department arriving with 25 or more men from 50 miles or more, Harrisonburg, Va., $25; apparatus coming greatest distance, Chambersburg, three pairs boots; best appearing Ladies' Auxiliary, Luray.

Charlottesville Is Winner.

Virginia State Association only—Best appearing company or department with band, Charlottesville, $150; without band, Hampton, $75; best appearing company or department with or without band from cities under 5,000 population, Strasburg, silver cup; 5,000 to 10,000, Hose Company No. 4, Harrisonburg, Va., silver cup; 10,000 or more population, Charlottesville, silver cup; best band, Boys Independent Band of Washington, $75, with Harrisonburg Company.

Cumberland Valley companies only—Largest company in line with band or drum corps, Charlie Rouss, Winchester, Va., $150; best appearing company, Chambersburg, Pa., $100; second prize, Shippensburg, Pa., trumpet; best appearing band or drum corps, Shippensburg, $50; company coming greatest distance, Shippensburg, $50; best piece of equipment, Charlie Rouss, Winchester, nozzle.

Judges were Brig. Gen. Perry L. Miles, Lieut. John B. Sherman and Capt. H. B. Smith, all from the Sixteenth Army Brigade, Washington. The chief marshal was Chief George S. Watson, of the Washington Fire Department. Charles W. King was chief of staff.

Organizations in Line.

Chief George S. Watson, Washington Fire Department, grand marshal, and distinguished guests.

First Division.

Marshal First Division, Chief Jesse Fisher; Washington Fire Department Band; Washington Fire Department; Lancaster, Pa., Fire Department; Baltimore County, Md., Fire Department; Prince Georges County, Md., Ladies' Auxiliary; Princes Georges County, Md., Fire Departments; Annapolis, Md., Fire Department; Herald Harbor, Md., Fire Department; Bethesda, Md., Fire Department; Clarendon, Va., Post American Legion Drum and Bugle Corps; Arlington County, Va., Fire Department; Fairfax County, Va., Fire Departments; other nonaffiliated units.

Second Division.

C. L. Jacobs, secretary C. V. V. F. A., marshal second division; Chambersburg Fire Department, Drum and Bugle Corps; Good Will, S. F. E., and H., Company, No. 3, Chambersburg, Pa.; Citizens Fire Company, Charles Town, W. Va.; band, Cumberland Valley Hose Company, No. 2, Shippensburg, Pa.; Cumberland Valley Hose Company, No. 2, Shippensburg, Pa.

Third Division.

Fred W. Forney, president Virginia State Firemen's Association, marshal Third Division; Charlottesville (Va.) Municipal Band, Charlottesville (Va.) Fire Department, Staunton (Va.) Fire Department, Eagle Engine Company, No. 3, Newport News, Va.; Wythe District Fire Department, Waynesboro (Va.) Company, No. 1; Elks Boys Band, Washington, D. C.; Covington (Va.) Fire Department, Clifton Forge (Va.) Fire Department, Lexington (Va.) Fire Department, West Point Volunteer Fire Department, No. 1; Luray Volunteer Fire Department, Appalachia Fire Department, Band of Charlie Rouss Fire Company, of Winchester, Va.; Charlie Rouss Fire Company, of Winchester, Va.; Jefferson District Fire Department, Arlington County, Va.; Culpeper (Va.) Volunteer Fire Department, Washington Boys Independent Band, Hose Company, No. 4, Harrisonburg, Va.; Ladies Auxiliary, No. 1, Harrisonburg, Va.; Strasburg (Va.) Fire Department, Fredericksburg (Va.) High School Band, Fredericksburg (Va.) Fire Department, Manassas (Va.) Volunteer Fire Company, Orange (Va.) Volunteer Fire Company, Shenandoah Fire Company, No. 1, Shenandoah, Va.; Gordonsville (Va.) Fire Company, the Citizens Band, Alexandria, Va.; Alexandria Fire Department, Alexandria Ladies Auxiliary.

Heads of Four Roads Meet on Consolidation

New York, Aug. 12 (A.P.).—Executives of four eastern trunk lines met at the Pennsylvania offices today for a further study and discussion of the modified four-system consolidation plan, but made no announcement on the results of the session. Another meeting will be held later.

Today's session was to continue the joint review of the consolidation plan initiated about two weeks ago.

Ralph Forbes Divorced From Ruth Chatterton

Minden, Nev., Aug. 12 (A.P.).—Ruth Chatterton, actress, and her husband, Ralph Forbes, actor, were divorced here today, it was revealed by H. E. Jepsen, clerk of Douglas County.

CHARLOTTESVILLE'S OWN PARADE

Post Staff Photo.

The Virginia State Firemen's Convention was climaxed yesterday in Alexandria by a grand parade. The Charlottesville Colonial Color Guard drew rounds of applause as it passed along the well-lined streets.

SCHOOLS WILL OPEN AT SCHEDULED TIME

Rumors to Contrary Denied Emphatically by Head of Arlington System.

ARLINGTON COUNTY
BUREAU OF THE POST.
Tel. Clar. 509. Clarendon, Va.

Emphatic denial that the Arlington County public schools would not open Monday, September 12, the date recently announced by the county school board, was made last night by County School Superintendent Fletcher Kemp.

Kemp stated that the reported shortages by State auditors which have reached the figure of $656,274.10 will not affect opening of schools. Of this amount the alleged shortage in the office of former County Treasurer E. Wade Ball is $564,405.40, that of the office of former County Clerk William H. Duncan is $85,618.70, and of F. J. Hallock, former clerk to the county school board, is $6,250.

He stated that all teachers have been appointed and that the schools will open Monday, September 12, and remain open for the regular school term.

Fair at Rockville Assured for Year

President of Agricultural Society Changes Plans at Last Minute.

A last-minute decision to hold the Rockville, Md., fair this year as usual was made yesterday by Clarence L. Gilpin, president of the Montgomery County Agricultural Society.

The fair will begin Wednesday and end Saturday night with all the attractions that have featured the fairs in previous years with the exception of horse racing. In its place free wrestling will be held in front of the grandstand. The affair will be staged at the old fair grounds.

A pony show and race will feature the opening day on which children will be admitted free. The popular dog show will be held Friday under auspices of the American Kennel Club, with many entrants from Washington. Every night except Wednesday there will be a free fireworks display. Drag races for foxhounds will be held Friday and Saturday afternoon.

VENABLE USED BATH FUNDS, SAYS AUDITOR

Banker Took County Funds to Pay His Personal Debts, State Aid Declares.

Warm Springs, Va., Aug. 12 (A.P.).—Field Auditor Gordon Bennett told a Bath County jury today that former Treasurer George B. Venable had used county funds to pay personal notes.

He said Venable had admitted to him that various checks cited in the indictment formed part of the alleged shortage.

Venable, who was president of the now defunct Bank of Warm Springs, is charged with a shortage of more than $93,000 in his accounts as county treasurer.

Bennett, a representative of T. Coleman Andrews, State auditor, said that nine counts in the indictment, involving $32,615.67, represented either personal withdrawals by Venable or other debts charged by him to the county funds.

One count, the sixth, was nolle prossed by Prosecuting Attorney Albert V. Bryan.

R. M. Mustoe, who succeeded Venable as county treasurer, was called by the State to testify in regard to the tenth count of the indictment involving the largest single sum, $57,012.31.

He said that when Venable left office he turned over $11,359.75 to the incoming treasurer. The failure of the Warm Springs Bank which credited Venable with $36,663.23 on deposit brought the total to $48,022.99.

The auditors held the former treasurer accountable for $105,035.30, leaving him short at the time of his resignation $57,012.31, which amount, they said, should have been turned over to Mustoe.

W. H. Fertig, cashier of the defunct bank, testified to filling out certificates showing an erroneous bank balance to Venable's credit. He said he got his information from Venable. One certificate was $15,000 in excess of the true balance, and the other $8,000, he said.

Miss Brownie Cleek, assistant cashier, testified earlier in the day that at Mr. Venable's instructions she had prepared a false statement of his bank balance.

Telegraphic Dispatches

Santa Fe, N. Mex., Aug. 12 (A.P.).—Mrs. Nancy Lane Dasburg, daughter of former Secretary of the Interior Franklin K. Lane, filed suit for divorce today from Andrew Dasburg, artist. She charged cruelty and inhuman treatment.

Bethlehem, N. H., Aug. 12 (A.P.).—David E. Miner, 64, of Deland, Fla., who claimed to be the first American to take up golf professionally, died here last night. He was employed at the Bethlehem Golf and Tennis Club.

Omaha, Aug. 12 (A.P.).—All westbound trains were held here today as railroad officials waited abatement of flood conditions resulting from a torrential rainfall throughout eastern Nebrska last night. The fall measured 6.63 inches here and 8 inches were recorded unofficially at Elkhorn, Nebr. Valleys and highways were inundated.

Jacksonville, Fla., Aug. 12 (A.P.).—Because the kind-hearted manager of a monumental works here refused to prosecute, an 11-year-old boy was freed today of a charge of stealing a tombstone to mark his mother's grave.

Plainfield, N. J., Aug. 12 (A.P.).—Walter S. Marder, 65, vice president, secretary and director of the American Type Founders Co., of Jersey City, died today at Muhlenberg Hospital.

Los Angeles, Aug. 12 (A.P.).—David L. Hutton, singing husband of Aimee Semple McPherson, Los Angeles evangelist, was denied today a new trial of the suit in which Myrtle St. Pierre, Pasadena nurse, was awarded a $5,000 breach of promise judgment against him.

Detroit, Aug. 12 (A.P.).—A marriage performed in India when the bride was 8 years and the bridegroom nine was ended today with an American divorce. Paton L. Sekhon, 29, who sought the decree, said he and his wife, Santkour, of Bracich, India, were married in 1912 after a year's betrothal and that he has not seen her since the "Malawa" or certification of the marriage. He charged desertion.

Copalis Beach, Wash., Aug. 12 (A.P.).—Nat C. Browne, New York aviator, who was thwarted twice this year in attempts to fly from Seattle to Tokyo, is planning to try again. The former Texas cowboy is testing a metal monoplane owned by Leif C. Buschman, of Seattle, at the Pacific Ocean Beach here.

Chicago, Aug. 12 (A.P.).—Backed by three leading Chicago financial institutions, the Fort Dearborn Mortgage Co. was organized today to help liquidate distressed real estate investments here. It is capitalized at $1,500,000 and expects to have $15,000,000 or more for lending.

San Francisco, Aug. 12 (A.P.).—A prediction that problems, including financial difficulties between the United States and Russia, could be satisfactorily settled if representatives of the two nations could discuss the matter in a friendly manner was made by Boris E. Skvrisky, of Washington, representative of the Soviet government, in an address here today.

Norristown, Pa., Aug. 12 (A.P.).—Capt. John Wanamaker, jr., grandson of the late John Wanamaker, was cited today to show cause why he should not be held in contempt of court for obtaining a Reno divorce in defiance of an injunction. The order was handed down in Montgomery County Court by Judge J. Ambler Williams, who issued a rule July 9 forbidding Wanamaker to obtain a divorce outside of Pennsylvania.

Grand Haven, Mich., Aug. 12 (A.P.).—Officers of the steamer Illinois of the Wisconsin-Michigan Line reported today that an unidentified man shot himself and then tumbled over the rail of the steamer while the vessel was crossing Lake Michigan last midnight. The body was not recovered.

Memphis, Tenn., Aug. 12 (A.P.).—The resignation of George Morris as president of the Memphis Commercial Appeal, Inc., was announced today by the board of directors, following the election of John R. Flippin, chairman of the executive committee, as his successor.

RITES FOR Z. H. POSTLES.

Former Navy Yard Worker Will Be Buried in Delaware.

Zadock H. Postles, 92, formerly employed at the Washington Navy Yard died yesterday at his home at 3516 Park Place. He had lived here for more than a quarter of a century.

He is survived by his widow, Mrs. Virginia Lee Postles, three sons, seven daughters, eleven grandchildren and three great grandchildren.

Funeral services will be held at the S. H. Hines funeral home at 3 p. m. today. Burial will be in Dover, Dela.

DRY MAN'S 'WEALTH' AIDS IN HOTEL RAID

Expensive Car and Chauffeur Used to Get Evidence in Marlboro.

An expensive car, a liveried chauffeur, and a smartly dressed prohibition agent were the undoing of George Dooli, alleged proprietor of the Marlboro, Md., Hotel, according to testimony given yesterday before a United States commissioner in Baltimore.

Agent John B. Bell said that he was driven up to the hotel at Upper Marlboro, several weeks ago by Agent L. H. Maxwell, Negro, posing as a liveried chauffeur.

Maxwell assisted Bell from the car and Bell, in turn, inquired of Dooli the way to the washroom. He was directed.

Bell then engaged Dooli in conversation, asked the way to Chesapeake Beach and then bemoaned the prospect of such a long, warm drive without a pint of whisky.

Dooli, Bell testified, responded with detailed information for reaching the resort and also with a pint of "antique" whisky, for which Bell said he paid $4.

Several days later he returned in company with several other agents and raided the hotel, confiscating a large quantity of alleged beer and whisky.

Dooli, who did not testify, was held in $1,500 bond for Federal grand jury action.

Warren W. James, jr., son of former Councilman Warren W. James, of Mount Rainier, yesterday was fined $100 in Marlboro Police Court for driving while drunk and an additional $100 for exceeding 60 miles per hour. He was also fined $5 for reckless driving and $5 for failing to keep to the right of the center of the road. James was arrested on the Marlboro pike Thursday by State Policemen J. F. Norris and J. R. Buckworth.

Carmelo Galeano, of Boulevard Heights, was fined $50 in the same court yesterday for possession of three half-gallons of whisky and fifteen bottles of beer. Galeano was arrested a few days after residents of Boulevard Heights had asked the county commissioners to have a policeman stationed in the community.

Charged with sale, possession and manufacture of liquor and maintaining a nuisance, Mrs. Mary Szymanska, of Cobb Island, Md., yesterday was arraigned before United States Commissioner J. Frank Parran in Marlboro. The woman was held for action of the Federal grand jury on bond of $500. Dry agents said they found a half-pint of alleged whisky and 144 bottles of reputed beer in the woman's home.

Elbert McFarland, also of Cobbs Island, was held in bond of $500 for a hearing on charges of sale of one quart of liquor and possesion of a gallon.

A manslaughter warrant was issued yesterday for Thomas Carter, of 819 Delafield place northwest, alleged driver of the truck in which Oden Carr, of 1322 B street southeast, was killed near Meadows, Md., Thursday night. The warrant was sworn out by County Policeman Elon A. Turner before Judge Horace Taylor, and Carter was sent to jail to await an inquest, which will be held August 18.

Bond Sale in U. S. Denied by Moscow

Domestic Loans Offered in Countries With Official Relationship Only.

Moscow, Aug. 12 (A.P.).—An authoritative denial was issued today of reports published in New York that Soviet Russia contemplates floating a bond issue in the United States.

The Soviet government has not attempted to market any domestic loan in America or other foreign countries, it was said, nor does it intend to try to do so so long as there is no official relationship between the two countries.

It was supposed that the reports in New York arose from the fact that a recent domestic loan issued to finance the last year of the five-year plan contained a provision that the bonds might be purchased in foreign currency and would draw interest in the same currency at the regular rate of 10 per cent.

Cabinet Meeting's Work Is Praised by Chapin

(Associated Press).

Roy D. Chapin, the new Secretary of Commerce, yesterday attended his first cabinet meeting and said he found out that Mr. Hoover's official family "gets a lot done in a hurry." Mr. Chapin was asked by newspapermen concerning his impression of the meeting as compared with those of boards of directors upon which he has served as an automobile manufacturer.

"Well," he said, "I've been in business for 31 years, but I will say of this meeting that they get a lot done in a hurry."

Loan of $2,000,000 Pennsylvania Road Aim

New York, Aug. 12 (A.P.).—Application to the Reconstruction Finance Corporation for a $2,000,000 loan has been authorized by the Pennsylvania Railroad directors, Gen. W. W. Atterbury, president of the road, announced today.

The money is sought to pay for construction of 1,500 all-steel box cars and would give employment to 700 for nearly six months this fall and winter in Pennsylvania Railroad shops. Railroad officials estimated it would give employment to an equal number in other industries which would furnish about 19,000 tons of steel and other equipment for the cars.

Germany Acts to Halt Growing Nudism Trend

Berlin, Aug. 12 (A.P.).—Government action was taken today to put a stop to nudism, which has been creeping up all over Germany. Dr. Franz Barcht, deputy federal commissioner over the state of Prussia, announced he intended to eradicate "the shameless degradation of the honor and dignity of German women."

Nudist exhibitions in theaters and cabarets and bathing beauty competitions were forbidden, and persons who use the beaches were warned that they would have to wear enough to cover themselves.

VIOLINIST WILL PLAY AT CHURCH SERVICES

Edgar T. Hart to Be Guest Soloist at National City Christian.

Edgar T. Hart, violinist, will be guest soloist at the National City Christian Church tomorrow at 7:45. Mr. Hart will play two numbers by Massanet, "Prelude to the Deluge" and "Meditation From Thais."

The sermon at the morning service at 10:50 will be preached by the Rev. Chester B. Grubb, of Bloomington, Ill., who is occupying the National City pulpit during the absence of the pastor, Dr. H. H. Harmon, who is on vacation. Mr. Grubb will speak on "Jesus, the Genius in Literature." Mrs. Helen M. Turley, contralto, will sing two solos at the morning service, "The Holy City," by Adams, and "I Love to Tell the Story," by Alexander.

The Alpha C. E. Society will join the Christian Endeavor Union of the District of Columbia in an outdoor service at the Sylvan Theater at 6:30 o'clock Sunday evening.

Arthur Hackendorf will direct the "Le Rendezvous" program at 6:45 o'clock. A Mediterranean cruise will furnish the theme for the program.

The Business Women's Missionary Circle, of which Miss Charlotte Darrow is president, will meet for dinner Wednesday at the Vermont Avenue building, with the executive committee of the woman's council of the church as special guests.

The weekly prayer and praise service will be held on Thursday at 8 p. m.

'Moral Demand,' Topic At Chevy Chase Baptist

Dr. Clark Smith Defandorf, who is occupying the pulpit of the Chevy Chase Baptist Church, while its pastor, the Rev. Edward O. Clark, is on his vacation, will continue his series of sermons tomorrow at 11 o'clock. Dr. Defandorf has selected as his subject, "The Moral Demand."

Mrs. William A. Reilly will conduct the services of the adult Sunday School at 9:45 a. m.

Rev. Robert Shores St. Margaret Preacher

The Rev. Robert Shores will preach at the 11 o'clock service at St. Margaret's Church, Connecticut avenue and Bancroft place northwest, on the theme "Excluse It, Please!" tomorrow.

Holy Communion will be celebrated at 7:30 a. m.

This will be the occasion of the monthly corporate communion of the organized workers and the Communicants' League. There will be a celebration of Holy Communion at 11 a. m. on Thursday.

Funeral for Burke Held in Pittsburgh

Representative of Hoover Among Many Notables Attending.

Pittsburgh, Aug. 12 (A.P.).—Friends, humble and great, paid a last tribute to James Francis Burke today. Pews and aisles of vast St. Paul's Cathedral were filled as a solemn high mass of requiem was celebrated for the late counsel for the Republican national committee.

Present were a representative of President Hoover, Cabinet members, Ambassador Andrew W. Mellon, and many others high in Government, political and business affairs. Also there were friends who knew Burke as a boy playing in the Forbes street district and as a court stenographer.

Following the requiem mass, the body was interred in Calvary Cemetery. Burke died suddenly of a heart attack in Washington Monday night.

Christian Science Churches

"Soul" is the subject of the Lesson-Sermon in all the Churches of Christ, Scientist, tomorrow. The Golden Text is from Hebrews 10:38,39: "Now the just shall live by faith: but if any man draw back, my soul shall have no pleasure in him. But we are not of them who draw back into perdition; but of them that believe to the saving of the soul." Among the citations which comprise the Lesson-Sermon is the following from the Bible: "O God, thou art my God; early will I seek thee; my soul thirsteth for thee, my flesh longeth for thee in a dry and thirsty land, where no water is; Because thou hast been my help, therefore in the shadow of thy wings will I rejoice." (Psalms 63:1.7.)

The Lesson-Sermon also includes the following passage from the Christian Science Text Book, "Science and Health with Key to the Scriptures" by Mary Baker Eddy: "Soul is the substance, Life, and intelligence of man, which is individualized, but not in matter. Soul can never reflect anything inferior to Spirit. Separated from man, who expresses Soul, Spirit would be a nonentity; man, divorced from Spirit, would lose his entity. But there is, there can be, no such division, for man is coexistent with God" (page 477).

World Labor Office Sets Parley.

Geneva, Aug. 12 (A.P.).—An emergency meeting of the governing body of the International Labor Office has been called for September 21 to discuss reducing working hours as a means of coping with the unemployment situation. The meeting was called at the request of the Italian government, whose representatives pointed out that its conclusions would be welcomed by the impending world economic conference.

CONGREGATIONAL.

FIRST CONGREGATIONAL
10th and G sts. nw.
ALLEN A. STOCKDALE, D. D., Minister
DR. J. W. G. WARD, of Oak Park, Illinois, speaks 11 a. m. Sunday. "The Baton of the Maestro." Midweek meeting, Thursday, at 7:45 p. m.
EVERY ONE INVITED.

"WHAT THINK YE OF CHRIST?"
Is the subject of a sermon
By Rev. F. W. Perkins, D. D.,
Memorial Universalist Church
At MT. PLEASANT CHURCH
Columbia Road at 14th
Tomorrow at 11
Union Service of All Souls' Unitarian, National Memorial Universalist and Mt. Pleasant Congregational.

Dr. Perkins Will Preach In Mt. Pleasant Church

At the eighth in a series of twelve union summer services, to be held in the Mount Pleasant Congregational Church tomorrow morning, the sermon will be preached by the Rev. Dr. Frederic W. Perkins, minister of the National Memorial Universalist Church. Dr. Perkins' subject is "What Think Ye Of Christ." He is making a special trip to Washington from his summer home in Maine to conduct the service tomorrow, and will return to the North woods on Monday.

With the conclusion of the services in the Mount Pleasant Church tomorrow, in which the All Souls' Unitarian and the National Memorial Universalist are cooperating, the union series will be transferred to the Universalist Church, at Sixteenth and S streets, one week from tomorrow, where they will be continued until September 11. Each of the participating congregations will resume regular services in its own building on September 18.

The Rev. Emerson H. Lalone, of Canton, N. Y., will be the preacher on August 21 and 28; the sermon on Labor Sunday, September 4, will be by the Rev. Russell J. Clinchy, of the Mount Pleasant Congregational Church, and on September 11, Dr. Perkins will conclude the series.

A plan for the complete reorganization of the Men's Club of Mount Pleasant Church, by which the members of the club as a unit will have a more definite and extensive part in the activities of the church organization, is being worked out by a special committee appointed by G. H. Collingwood, president, and will be presented to all the men of the church during the third week of September. The members of the committee drafting the program are: E. J. Lang, chairman; Alton B. Carty, A. M. Duncan, W. J. Ellenberger, Irving Cleveland and Gerald Brooks. The club's activities will begin with a dinner meeting on October 5.

Rev. J. W. G. Ward Will Preach Here

Congregationalists to Hear Widely Known Illinois Minister.

The Rev. J. W. G. Ward, pastor of the First Presbyterian Church, Oak Park, Ill., will be the guest speaker tomorrow at 11 o'clock at First Congregational Church, Tenth and G streets.

Dr. Ward is an Englishman and was a familiar clergyman to Britons during his seven years' pastorate in Tollington Park Church, London, where he succeeded the famous Dr. Campbell Morgan. His success continued as pastor in Montreal, Canada; Detroit, Mich., and now he is pastor of one of the leading Presbyterian churches in the Middle West.

Dr. Ward is the author of several books on religion and is internationally known as an orator. During the World War Dr. Ward served with the British fighting forces in France.

Dr. Weston Bruner Here As Visiting Preacher

Dr. Weston Bruner, of Portsmouth, Va., will be the guest preacher of the Metropolitan Baptist Church tomorrow morning and evening. His theme for the morning will be "Why I Believe In Prayer." His evening subject will be "Why I Believe in Marriage."

The teacher training class will meet Tuesday at 7 p. m., when studies in the New Testament will begin.

Teachers of the Bible School will meet Thursday night for study and conference. Mrs. E. B. Shaver will lead the discussions. Prayer and praise service will follow under the leadership of Deacon William S. Jones.

Drs. Ellis and Briggs To Exchange Pulpits

Dr. Pierce S. Ellis of the First Baptist Church of Alexandria and Dr. J. E. Briggs of the Fifth Baptist Church will exchange pulpits tomorrow morning.

At night, Dr. Briggs will preach at his own church and the Independent Male Quartet will sing several selections, Mrs. Weston Bruner, the wife of the former pastor, will teach the Darlington Berea Bible Class for men and women. Dr. H. F. Jones of Baltimore, successor of the late Dr. H. M. Wharton, will preach at Fifth Baptist August 21.

Converts Will Conduct Central Mission Service

Tomorrow evening's services at 7:45 in the chapel of the Central Union Mission, 613 C street northwest, will be conducted by the Converts' Club of the Mission, assisted by the mission's own Glee Club.

The following organizations will conduct the services held each night at 8 o'clock: Monday night, the B. Y. P. U. of Kendall Baptist Church, the A. B. Pugh class of Mt. Vernon Place M. E. Church, South; Wednesday night, the Sunday evening Christian Endeavor of Calvary Baptist Church; Thursday night, the Christian Endeavor of the First Congregational Church; Friday night, the Live Wire Class of the Metropolitan Baptist Church, and Saturday night, the Francis Asbury M. E. Church South.

At Calvary Methodist Church.

Dr. Vernon N. Ridgely, minister of the Calvary Methodist Church on Columbia road, near Fifteenth street, will preach tomorrow morning at the 11 o'clock service. His subject will be, "The Tragedy of Limiting God."

METHODIST EPISCOPAL, SOUTH.

MOUNT VERNON PLACE
Southern Methodism's Representative Church. Mass. ave. at 9th st. nw.
W. A. SHELTON, D. D., Pastor.
H. E. Deal, Assistant.
11:00 a. m.—"Which Way?"
8:00 p. m.—"Fear."
H. E. Deal preaching at both services.

CHRISTIAN SCIENCE.

Christian Science
Churches of Christ, Scientist, Branches of The Mother Church,
The First Church of Christ, Scientist, in Boston, Mass.
First Church of Christ, Scientist, Columbia rd. and Euclid st.
Second Church of Christ, Scientist, 111 C st. ne.
Third Church of Christ, Scientist, 13th and L sts. nw.
Fourth Church of Christ, Scientist, 16th and Meridian sts. nw.
SUBJECT:
"SOUL"
SERVICES:
SUNDAY—11 a. m. and 8 p. m.
SUNDAY SCHOOL—11 a. m.
WEDNESDAY EVENING MEETINGS, 8 O'CLOCK.
READING ROOMS:
FIRST CHURCH, 730 17th st. nw. Hours, 9 to 9 (except Wednesdays, 9 to 7, and Sundays and holidays, 2:30 to 5:30).
SECOND CHURCH, 111 C st. ne. Hours, 1:30 to 5:30 week days; closed Sundays and holidays.
THIRD CHURCH, Colorado Bldg., 14th and G sts. Hours, 9:30 to 9 (except Wednesdays, 9:30 to 7:30; Sundays and holidays, 2:30 to 5:30).
FOURTH CHURCH, Tivoli Bldg., 3313 14th st. Hours, 9:30 to 6, week days (except Wednesdays, 9:30 to 7:30; Sundays and holidays, 2:30 to 5 p. m.).
All are welcome to attend our church services and use our reading rooms.

Assistant Pastor Will Give Sermon

Rev. F. H. Clutz to Preach at Morning Servicee on Tomorrow.

The Rev. Frank H. Clutz, assistant pastor of Luther Place Memorial Church, at Thomas Circle, will preach at the 11 o'clock service tomorrow morning. He has chosen "He Doeth All Things Well" as the subject of his message.

The Christian Endeavor Society will join the union meeting of the Christian Endeavor Societies of Washington at the Sylvan Theater at 6:30 p. m. tomorrow.

A moonlight hike is planned by the Christian Endeavor Society for August 16, starting from the church at 7 p. m. An invitation has been extended to visiting young people in Washington to join the hike.

L. B. Nichols to Speak At Ninth Street Church

Louis B. Nichols, associate religious work director of the Y. M. C. A., will be the guest speaker at morning and evening services at the Ninth Street Christian Church. Mr. Nichols has chosen for his morning sermon, "How to Achieve the Best" and at the evening service his subject will be "The Need of The Days." The evening talk will be along the theme of Christian citizenship and the musical program will be along the patriotic line.

The Alpha Christian Endeavor Society will join the C. E. Endeavor Union of the city in the service at Sylvan Theater at 6:30, but they will return to their own churches for the evening sermon. The regular prayer meeting services will be held Thursday evening, conducted by the Eureka class.

Dr. Brodie to Preach At N. Y. Avenue Church

Dr. Andrew M. Brodie will preach tomorrow morning at the New York Avenue Presbyterian Church on "Replacing God on His Throne."

The Church Bible School will meet at 9:30 o'clock. At 7 o'clock the young people of the Christian Endeavor Society will conduct a vesper hour, to which all are invited. At the midweek prayer service, Thursday evening, Dr. Brodie will discuss "Praying for Knowledge and Power."

Poem Subject of Discourse.

"The Everlasting Mercy" will be the subject discussed by the Rev. J. Woodman Babbitt in the Covenant-First Presbyterian Church, Sunday morning at 11 o'clock. This remarkable narrative poem, "The Everlasting Mercy," is the study of conversion, by Mr. John Masefield, who is the present poet laureate of Great Britain.

GUEST WILL OCCUPY CATHEDRAL PULPIT

Dr. Abbott to Preach His Last Sermon of Season Here Tomorrow.

The Right. Rev. H. Almon Abbott, D. D., Bishop of Lexington, special preacher at Washington Cathedral for several weeks, will preach for the last time this summer at the 11 a. m. celebration of Holy Communion and sermon and the people's evensong at 4 p. m. in the great choir and sanctuary of the cathedral tomorrow.

The last half hour of the people's evensong will be broadcast by WMAL. This broadcast will include Bishop Abbott's sermon. The first half of the hour, usually assigned for Washington Cathedral each Sunday at 4 p. m., has been relinquished tomorrow in order that a special broadcast elsewhere may be put on the air at that hour.

The music at the 11 a. m. and 4 p. m. services in the Great Choir and Sanctuary will be by the Cathedral Men's Choir, with Mr. William F. Smith at the organ.

Canon Raymond L. Wolven, of the cathedral staff of clergy, will conduct the people's evensong.

Services in the Bethlehem Chapel of Washington Cathedral will include celebration of Holy Communion at 7:30 a. m. and the reading of morning prayer and the litany at 10 a. m. After 10:30 a. m. all three crypt chapels will be open for quiet pilgrimage and meditation, the Chapel of the Resurrection under the south transept being reserved for private devotions.

The usual Sunday pilgrimages under Canon John W. Gunmere will start from the Chapel of St. John the Divine in the south choir aisle at 12:30 and 5 p. m. Visitors in the city as well as residents are invited to attend the cathedral services and pilgrimages.

Rev. Deal to Give Sermon on "Fear"

Mt. Vernon Place Church Quartet Will Sing at Services.

The Rev. H. R. Deal will be the speaker for both services at the Mount Vernon Place Methodist Episcopal Church South tomorrow. He will speak in the morning on "Which Way?". For the evening service he will use for his subject, "Fear." Mr. Mitchell will sing a solo in the morning service and Mrs. Fairchild in the evening service. The quartet will sing selections at both the services.

The church school will meet at 9:30 a. m., with its departments for all groups. The Young People's meetings will be at 7 o'clock and the Evangelistic prayer service in the church school auditorium at 7 o'clock.

The Woman's Missionary Society will meet at 11 o'clock Tuesday. The program will be in charge of Mrs. Delphia Evans. The Business Woman's Missionary Society will meet Tuesday at 7:45 o'clock in Room 10.

LUTHERAN.

LUTHER PLACE MEMORIAL CHURCH
at Thomas Circle
Rev. Carl C. Rasmussen, D. D., Pastor.
Rev. Frank H. Clutz, Assistant Pastor.
11 o'clock—
"HE DOETH ALL THINGS WELL"
By Rev. Frank H. Clutz.
9:45—Sunday School.
6:30—Christian Endeavor.

Episcopal

St. Margaret's
Conn. Ave. & Bancroft Pl. N.W.
Rev. Herbert Scott Smith, D. D., Rector
Rev. Robert Shores, in Charge
Rev. Berkeley Griffith
7:30 a. m.—Holy Communion. Communicants' League.
11:00 a. m.—Morning Prayer, with Sermon by
Rev. Robert Shores,
Theme:
"Excuse It, Please!"
Thursday — Holy Communion, 11 a. m.

ST. AGNES' CHURCH
46 Que Street Northwest.
(Fla. Ave. or N. Capitol St. Cars)
Sunday services, 7 and 11 a. m. Daily mass, 7 a. m. Evensong and Intercession, Friday, 8 p. m.

ST. JOHN'S CHURCH
Lafayette Square.
8 a. m.—Holy Communion.
11 a. m.—Morning Prayer and Sermon.
The Rev. Leon A. Shearer will preach.

Washington Cathedral
Wisconsin Avenue Northwest, near Woodley Road.
Holy Communion 7:30 a.m.
Morning Prayer and Litany 10:00 a.m.
Holy Communion and Sermon 11:00 a.m.
People's Evensong and Sermon 4:00 p. m.
The Rt. Rev. H. P. Almon Abbott, D. D., Bishop of Lexington, will preach at the 11 a. m. and 4 p. m. services in the Great Choir and Sanctuary.

Church of the Epiphany
1317 G st. nw.
Rev. Z. B. PHILLIPS, D. D., LL. D.
Rev. ALVIN LAMAR WILLS, M. A.
8:00 a. m.—Holy Communion.
9:45 a. m.—Church School.
11:00 a. m.—Morning Prayer and Sermon, Dr. F. Yarnall.
8:00 p. m.—Evensong, Dr. F. Yarnall.

ROCK CREEK PARISH ST. PAUL'S
Rock Creek Church rd. and Webster st.
Rev. F. J. BOHANAN, D. D., Rector.
Services—8:30, 9:30, 11 a. m. & 7 p. m.

Presbyterian

NEW YORK AVENUE CHURCH
13th & H & N. Y. Ave.
Ministers
DR. JOSEPH R. SIZOO
DR. ANDREW M. BRODIE
9:30 a. m.—Church Bible School.
11:00 a. m.—"Replacing God on His Throne."
7:00 p. m.—Evening Vesper Hour.

Church of the Pilgrims
On the Parkway
At 22d and P sts. nw.
Rev. ANDREW REID BIRD, Minister.
Divine Worship at
11 A. M. and 7:45 P. M.
Dr. Warren H. Stuart will preach.
ORGAN RECITAL, 7:30 p. m.
A Cordial Welcome to All.

CENTRAL PRESBYTERIAN
Organized 1868.
Southern General Assembly.
Intersection of 18th and 16th and Irving Sts. N.W.
Rev. JAMES H. TAYLOR, D. D., Pastor
9:30 a. m.—Sunday School.
11:00 a. m.—Morning worship. Sermon by Rev. G. W. Shipley.
5:00 p. m.—Westminster League.
7:00 p. m.—Christian Endeavor.
8:00 p. m.—Evening worship. Sermon by Rev. G. W. Shipley.
Take 14th St. Car or Mt. Pleasant Car or 16th St. Bus to Irving St. N.W.

COVENANT-FIRST PRESBYTERIAN
Connecticut Ave. at 18th & N Sts. N.W.
Morning Worship at 11 A. M.
Subject:
"The Everlasting Mercy"
Rev. J. Woodman Babbitt preaching

The Washington Post.

THE WASHINGTON POST CO.
Washington, D. C.

MEMBER OF THE ASSOCIATED PRESS.

The Washington Post is a member of the Associated Press, receiving the complete service of the world's greatest news-gathering organization.

The Associated Press is exclusively entitled to the use for republication of all news dispatches credited to it or not otherwise credited in this paper, and also the local news published herein.

TERMS OF SUBSCRIPTION.
Delivered by Carrier in Washington.

Daily, Sunday included, one year	$8.40
Daily, Sunday excepted, one year	6.00
Daily, Sunday included, one month	.70
Daily, Sunday excepted, one month	.50
Sunday only, one month (with four Sundays)	.20
Sunday only, one month (with five Sundays)	.25

BY MAIL, PAYABLE IN ADVANCE.
Maryland and Virginia.

Daily and Sunday		Sunday Only		Daily Only	
One year	$10.00	One year	$4.00	One year	$7.00
Six months	5.00	Six months	2.00	Six months	3.50
One month	.85	One month	.40	One month	.60

ALL OTHER STATES.
(Mexico and Canada, Incl.)

Daily and Sunday		Sunday Only		Daily Only	
One year	$12.00	One year	$5.00	One year	$8.00
Six months	6.00	Six months	2.50	Six months	4.00
One month	1.00	One month	.50	One month	.75

All Subscriptions by Mail Payable in Advance.

New subscriptions for The Post or renewals will not be accepted unless payment accompanies the order. Remittance should be made by draft, checks, postoffice orders, registered letters or express orders, payable to The Washington Post.

Entered at the Postoffice, Washington, D. C., as second-class mail matter.

National Advertising Representative—PAUL BLOCK and Associates, Park-Lexington Building, New York; Palmolive Building, Chicago; Little Building, Boston; General Motors Building, Detroit; Guarantee Trust Building, Philadelphia; Russ Building, San Francisco; 236 South Will St., Los Angeles.

Saturday, August 13, 1932.

THE DECISIVE FACTORS.

Public and private comment upon President Hoover's speech of acceptance is highly favorable in the main. The opinions of prominent Democratic papers are printed in another column. Their criticism is political rather than unfriendly, and many Democrats have been generous in their expressions. It is reported that both wets and drys applaud the speech in telegrams to the White House, although it is not recorded that any of these messages come from Democrats.

Although the President's references to the liquor problem evokes more comment at present than any other part of his address, the national economic situation presents a more difficult and important problem, and it is certain that as the campaign progresses the President's program for ending the depression, as compared with the program which Gov. Roosevelt is expected to elaborate, will become the chief subject of discussion. Mr. Hoover took occasion to give credit to Democrats for co-operation in making his program effective. They will hardly disclaim such credit. He also referred to some Democratic proposals which failed to become law. No doubt Democrats will insist that these proposals were superior to the Hoover program as effective means of providing employment.

Whether or not the Hoover program is the best that could be devised, it is the only one that has been adopted. The country's welfare depends upon the success of that program. Most of the plans now being applied will require more than three months in which to develop, and therefore the voters will not have conclusive information next November, but if the Hoover program as a whole seems to be bringing about better times it will be a powerful influence in the election. National psychology may not demand final proof of effectiveness of all the administration plans. It may run ahead of actual execution of the plans and create better times by the mere change from doubt to confidence.

Mr. Hoover remarked that the recovery "might be slow," which is a valuable tip to excited individuals who are tempted to speculate in the stock market. They can afford to wait before risking their money. Business must be actually better before there will be any justification for increased values in business corporations. The slight increase of business here and there is not a satisfactory basis for assuming that dividends will soon be in sight. The millions of unemployed are a drag upon the whole structure. The fundamental plans included in the Hoover program must be in operation before unemployment can be materially reduced.

In notifying Mr. Hoover of his nomination, Mr. Snell declared that Mr. Hoover's work was unfinished and that no one else could perform it. There is an appeal in this to voters who are solely interested in the recovery of the country from the depression. It may be the strongest factor in the campaign. Gov. Roosevelt must present a program of his own and then convince the country that it is superior to the Hoover program. If he should approve of the Hoover program it will be said that the maker of the plan, and not Gov. Roosevelt, is best qualified to finish the work. Three months hence much of the Hoover program will have been tested. If it is a failure, Gov. Roosevelt's proposals will have great weight; but if the Hoover program as it evolves gives promise of accomplishing desired results it may be very difficult to persuade nonpartisan voters that Mr. Hoover should be superseded.

The hardships suffered by everybody during the depression brought down bitter condemnation of the administration. This feeling may persist, and may prove a fatal handicap to Mr. Hoover. In any event, the economic state of the country on the eve of election, and the probable success or failure of the Hoover program, as viewed at that time, promise to be the decisive factors.

SHIFTING ELECTORAL VOTES.

An important element in the election this year that has been given little consideration thus far is the reapportionment of the House of Representatives. Each State's electoral votes, by which the President and Vice President are chosen, are equal to the number of its representatives in the Senate and House. Consequently, those States which increase their representation in the House this year will also be more influential in selecting the next Chief Executive.

In general this change favors the Republican party. Most States which have made phenomenal gains in population since 1910 are stanchly Republican. California, President Hoover's home State, will have nine more electoral votes to cast than it had in 1928. Michigan, a strong Republican State, will have four additional votes. New Jersey, New York and Ohio, which normally vote Republican in a national election, will each cast two more electoral ballots than they did four years ago. Washington and Connecticut make a gain of one vote each.

Texas is the exception to the general statement that the large gains in population have been confined to Republican territory. Texas will have three additional representatives in the next House. If Texas reverses its judgment of 1928 and goes back to the Democratic standard this year, its vote against President Hoover will be more potent than was its vote in favor of him four years ago. North Carolina, Oklahoma and Florida gain one vote each.

The States which lost most heavily under the reapportionment are normally Democratic. Missouri had to give up three electoral votes, Georgia and Kentucky two each, and four other Southern States have lost one vote each. Some normally Republican States, foremost of which is Iowa, have fallen behind in their growth of population. But the aggregate gains in normally Republican territory are sufficiently large to give that party reasonable assurance of 12 new seats in the House of Representatives and 12 additional votes in the Electoral College.

If the election is close, the reapportionment may be a vital factor in the final outcome. It also gives the Republicans a better chance to regain control over the House. But they will have no such advantage in retaining control of the Senate. The Democrats need to capture only two senatorial togas now held by Republicans to organize that body. It is possible that the parties may reverse their positions with regard to control over the two branches of Congress in December, 1933.

THE DUST OF STARS.

The shower of star dust through which the earth passes every August is attracting more than usual attention this year. Flaming meteors were peppered upon the earth at the rate of 20 or 30 per hour, and several of these mysterious bodies buried themselves in the soft dirt of a Missouri farm. Science will thus have an excellent opportunity to study these strange pellets and may be able to give more accurate information as to their origin.

It is supposed that these perseids are fragments of Tuttle's comet, which is believed to have exploded in 1862. Since that time the earth has been peppered with star dust each year when it passes near the orbit of the old comet during August. Science may never be able definitely to determine the cause of this annual shower, but laymen will continue to watch the lighted skies and wonder at the operation of cosmic forces.

Most of the perseids never reach the earth. They are very small in size and travel at the rate of 50 miles per second. When they strike the atmosphere about the earth they are intensely cold, but friction with the air causes them to flare into unusual brilliance. All but a few of the perseids are thus consumed before they reach the earth. Yet some of the larger ones plow through the atmosphere and bury themselves into the earth.

Scientists say that many millions, probably billions, of these meteors strike the band of atmosphere surrounding the earth each year. Yet little damage is done because most of them are consumed in the air. If the earth had no air, it would probably be pockmarked by this flying debris from interstellar space. But with a protecting band of atmosphere around the earth, the danger of damage by perseids is very slight.

The perseids that were recovered in Missouri seem to be composed of metal and rock. Apparently they are of the same materials as planets. They come as mute reminders that the universe as well as the earth is in a state of change—disintegration or integration—and that the forces which brought this planet into being are probably still in operation.

A DRY ADVISES DRYS.

There are not lacking many sincere drys who advocated the adoption of the prohibition amendment who recognize that a decisive change in sentiment has taken place with regard to liquor regulation. The change is due to a realization of the difficulties encountered in enforcement and to the evil effects of illicit traffic. President Hoover's recognition of the altered situation since his acceptance speech of four years ago renews intensive discussion of the prohibition problem, and makes it more than ever a campaign topic.

No heedful person in any walk of life can avoid observing that a significant change in the attitude of many Americans toward the use of liquor has taken place since the prohibition amendment was adopted. Just how much this change is the result of prohibition and how to a general post-war slackening of established conventions is a debatable question. An interesting discussion of the subject, in which a dry warns the drys, appears in Harper's from the pen of Stanley High. He considers the most serious development of the prohibition years to be the radically changed attitude which has made liquor drinking a habit with many people who, before prohibition, would not have tolerated its use.

This present-day condition is not limited to the United States. Travelers report the same unaccustomed prevalence of hard liquor parties in European countries and in South America where there are no restrictive laws. Whether people drink in the United States because they like liquor or because they do not like the law, Mr. High says, the fact remains that less odium attaches to the habit than ever before. Speaking as a dry who advocated the eighteenth amendment, he finds that the people who have swung from the support of prohibition over to the opposition are, first, the drys of fifteen years ago who no longer hold their previous conviction against the use of liquor, and now oppose a law which declares it illegal to do what they no longer consider wrong. The second class are convinced that prohibition is not accomplishing the purpose for which they first gave it their backing. They now join the wet camp for practically the same reasons that made them drys. Opposition to the saloon made them prohibitionists; opposition to speakeasies and crime has turned them against the law.

The case for prohibition, clearly, was built up out of the evidence against liquor. It was carefully prepared and persistently pressed educationally, but, as Mr. High finds, the advent of prohibition brought an almost complete change in dry tactics. The war against liquor itself was brought to an abrupt halt. For 75 years the drys opposed liquor with moral, social and economic arguments; for thirteen years they have been defending prohibition with political arguments. The case against liquor is as sound as it ever was, while Mr. High finds the case for prohibition increasingly debatable, and he believes that the drys could afford to make almost any political sacrifice that would enable them to get back into the fight against liquor itself.

Money is steadily coming out of hoarding. Now that the people begin to acquire something to hoard they haven's any incentive to hide it away.

If hay fever prevents Cal Coolidge from making a speech, maybe Al Smith caught it from him.

Imagine Senator Borah's torture if he should find himself approving of the Hoover speech!

AS DEMOCRATS SEE IT

"Straddling and Ineffective."
Atlanta Constitution.

The chief significance is in the President's admission that his one-time "noble experiment" of prohibition has become an ignoble failure. * * * He seeks to garner the dry vote by an attack on the Democratic position on prohibition, while at the same time appealing for the wet vote by indorsing the Democratic position. * * * Passing to the economic situation, the President gives credit for such benefits as have accrued from relief legislation to "the soul of the people"—and then unblushingly takes the glory to himself by saying, in effect, "I did it." * * * Certainly Mr. Hoover's acceptance address can not be termed, by the widest stretch of the imagination, as other than a political appeal, and as a straddling and ineffective bid for votes from both sides of each issue.

"Murky as His Platform."
Louisville Courier-Journal.

In the categorical statement of what he stands for, Mr. Hoover is plain-spoken and clear, but when he touches the issue of prohibition, he is as murky as his platform. The only thing new in his discussion of the subject is his revelation of his personal realization of the rottenness of the present prohibition abortion, but when he offers a prescription for its remedy, so far as it can be deciphered at all, it is one which there would be no way under heaven and in the English language to incorporate in the organic law of the land.

"Braver Than His Party."
Richmond Times-Dispatch.

Great today is the mourning in the strongholds of the drys. The Democratic party, with its courageous demand for repeal of the eighteenth amendment, brought prohibition to its knees. President Hoover, with a bravery greater than that of his party platform builders, supplies the coup de grace in his acceptance speech. Prohibition is as good as dead. We find in Mr. Hoover's speech two kernels. His advocacy of a change in prohibition; his implication that the bottom of the country's depths have been plumbed and that he is needed for the work of reconstruction. The country will nod over the rather presentable defense Mr. Hoover makes of his administration—a better defense than previously has been forthcoming from his supporters.

"His Own Chief Apologist."
Newark Evening News (Ind.).

The acceptance speech is too long to digest easily. Mr. Hoover should exchange one of his secretaries for an experienced newspaper copy reader. It is not a state paper, it is a campaign document. For that, even though Mr. Hoover spoke as a President, he can be excused for he is a candidate for reelection and as such he must be his own chief apologist.

It is necessary for him to claim all the virtues, all the successes and to gloss over such failures as he can not blame on the Democrats, foreign nations or acts of God. * * *

One thing stands out in Mr. Hoover's speech. That is, that he has learned much since he spoke of prohibition as "a noble experiment." * * * But he is still the Federalist. * * * He is still for liquor control by constitutional amendment instead of statute.

"Still Indefinite."
Brooklyn Eagle.

Mr. Hoover's attitude on prohibition is still indefinite. It presses down harder on both sides than does his party platform, but he is no less a straddler. His equivocation on this issue is all the more marked coming after his generally candid speech. It mars his whole story and raises doubts about it.

The Convalescent. —Columbus Dispatch.

POST HASTE

Russia, holding the world's repudiation record, will attempt to sell bonds in the United States. It will at least be illuminating to learn whether we are as big boobs as the Soviet thinks we are.

Alfonso was shooting alibi golf in a neighboring country while the monarchist revolt in Spain broke par by holing out in one day.

If Herr Hitler's vanity leads him to accept the German chancellorship the sobering effect of responsibility will end him with his radical followers.

President Hoover favors self-determination on liquor by the States, but no saloons and no monkey business with neighbors. It still leaves quite a job for Uncle Sam.

Gov. Roosevelt insists upon making utility charges an issue. With the average householder's bill for electric service only $31 a year, it will be hard to work up much of a lather to shave light costs.

Senator Borah, suddenly a trusting soul, tells the farmers of the Northwest that we should forgive eleven billions of war debts in the hope that grateful European nations would buy enough more to make up for the loss.

While one presidential candidate in Albany was concerned with the problem of whether Jimmy Walker should walk Spanish, the other one in Washington was giving considerable attention to the contingent comeback of that other pedestrian, Johnny Walker.

The proposal to let States deal with prohibition as they see fit gives Mrs. Boole, of the W. C. T. U., one of the same.

The automobile industry is encouraged regarding future business by the visible evidence that so many transport vehicles must before long be absorbed by the scrap dealers.

China is muddling along without a government, but half the population would not know it if such a situation lasted five years.

Japan is so busy trying to think up a reply to the forthcoming committee report on the Manchurian occupation that she will not attempt to answer Secretary Stimson's speech.

When the stock market gets going good it just considers minor adverse reports as part of the bull.

To sunburn victims in the early stages: It is more a peeling in about a week.

PAUL HUDSON.

And the Baby Is Grown.

Topeka Capital: Most of the nations of the world are convinced that Japan needs a good spanking, a famous historian remarks. But the trouble is that so far we have no volunteers for the mother role.

JUST FOLKS

By EDGAR A. GUEST

FOOLISH SENTIMENTALISTS.

They set us down as fools who stand
To watch the children on the sand,
Or pause upon our busy way
To hear a song bird's roundelay.

Harsh men of reason, stern and cold,
Our trivial delights behold
And tell us all earth's gladness lies
In being very shrewd and wise.

In panic times or business boom
We're captured by a rose in bloom,
Or lose a precious hour to stay
And hear what sad folks have to say

Such common things as hills and trees
Which every living mortal sees,
And sharper men go rushing past
Have power to hold us weaklings fast.

They may be right! We may be fools
To find such joy in silver pools;
But since to beauty we're inclined,
Our lack of strength we do not mind.

(Copyright, 1932.)

Another Letter From a Bald-Headed Dad to His Flapper Daughter.

By ROBERT QUILLEN

My dear Louise: You are too old to spank.

You are too old to punish.

I might enforce obedience by threat of punishment, but you would obey reluctantly with a heart full of resentment and rebellion, and the moment I got out of sight you would feel free to break every rule that offended you.

If fear is the only support of virtue, there is no virtue left when the fear is overcome.

I don't want that kind of obedience. It is lip service.

You aren't too old to obey. People never get too old. When they outgrow obedience to their parents, they begin to obey the laws of the state or the laws of God or the laws they have made for themselves.

If you obey me hereafter, it must be in obedience to your own will and your own sense of right.

In your last letter you told me how much you loved me and how much you appreciated this and that.

I hope that love is real, for it is the only rein I can use to guide you hereafter.

If it isn't real—if it is merely a fitful sense of obligation or sense of duty or appreciation of favors received and anticipated—then I have lost control of you and nothing I can say will dissuade you from a course you have chosen.

But if your love is real, it will be more effective than any fear of punishment.

Here is the test. If you love a girl friend, can you deliberately hurt and humiliate her? When you find the one man, will you do things to make his heart ache with disappointment and shame?

Well, your dad is human, too. He feels the same hurts that others feel.

When you are away from home, your conscience is your guide. Your only boss is your will. If you are tempted to do things that I wouldn't approve, the result will depend upon how real your love is.

We don't hurt those we love. Love simply doesn't function that way. It delights to serve and please.

I suppose all girls think they love their parents. Sometimes, perhaps, they fool themselves. The only way to judge a tree is by its fruit. Love,

DAD.

(Copyright, 1932.)

PRO AND CON

Press Comment Upon Acts and Actors in the Great American Show, "Politics."

Mr. Coolidge Takes Part.
Kansas City Times.

Everett Sanders, chairman of the Republican national committee, announces that the former President will take part in the Hoover campaign this year. Asked whether the part would be prominent, the chairman answered that Mr. Coolidge "would take part." He might have answered merely in the affirmative, for if Mr. Coolidge does take part, his participation will be "prominent." The former President retains public interest in a remarkable degree. His magazine articles and other commentaries on public questions have been followed by a vast number of readers. Naturally he has not discussed administrative policies. His life since retirement has been almost secluded, yet for both soundness of views and individuality in expression he has kept a conspicuous place in popular attention and estimation.

Blind Voting Is Bad Voting.
Detroit News.

Frequently nowadays is heard the remark, "This is a good year to vote for a change; conditions couldn't be any worse." Usually this is said with a certain flippancy, as if voting were a sort of game of chance in which the voter shared no responsibility as to outcome and probably stood to lose in any event.

But to take such a position is to confess carelessness as to the welfare of one's city, State and country and either lazy unwillingness or inability to make the preparation necessary to intelligent citizenship. It is acting upon the silly assumption that those who are in charge of the Government are a unified party acting according to a definite principle which is either right or wrong and that this party is opposed at the election by another unified party which if elected will conduct the Government by an entirely different principle from that now in operation.

Not to Be Sneezed At.
Chicago News.

A congressman's $9,000 yearly pay is merely pin money, declares a representative. But a lot of candidates are pinning all their hopes on getting it.

Must the Farmer Pay the War Debts?
Minneapolis Journal.

Franklin D. Roosevelt, in his first speech of the formal campaign, proposes to obtain payment of the debts which Europe owes to the United States by lowering tariff rates.

Here in the Northwest we should like a bill of particulars. Which tariffs, pray, does the Democratic nominee propose to lower? The tariffs on butter, cream, milk, cheese, casein and other dairy products? The tariffs on meats and lard? On the imported ingredients of butter substitutes? On flaxseed? The tariff that protects our sugar beet fields?

Recalling that the last Democratic tariff revision, the Underwood law, placed virtually all farm products on the free list, the agricultural Northwest is quite warranted in demanding a list of the tariffs Gov. Roosevelt would lower. So also are other regions warranted in seeking particulars.

Cal's Hay Fever.
Baltimore Sun.

Now that President Hoover has made his speech, the country will have to judge whether or not Mr. Coolidge was justified in remaining in seclusion with his hay fever among the pollens of Vermont, or whether the character of the address was such as to make him regret that he did not bring his irritated turbenates to Washington to testify by the overt sufferings of a summer sneezer to his loyalty and devotion to his former Cabinet member.

Conventionitis.
San Antonio Express.

Playing host to two great party conventions in June sent Mayor Cermak of Chicago to the hospital. Previously his honor had known nothing more strenuous than a gang war.

Conflicting Emotions.
New York Times.

As citizens, Democrats must be as tickled as Republicans to see better times coming back. As politicians, they might wish that the happy moment were postponed until after the election.

LETTERS TO THE EDITOR

Republican Strategy as Viewed by John F. Costello, Democratic National Committeeman, in Letter to Philadelphia Record.

The campaign strategy of the Republican leaders appears to have resolved itself into a series of objectives. So far there have been four of them. Two have failed. One was a success. The fourth is in process of prosecution.

The objectives follow:

1. Shift responsibility to the Democrats of the House of Representatives for the Nation's economic difficulties.

2. Destroy John Nance Garner politically.

3. Get the bonus-seekers out of Washington before the date of Hoover's acceptance speech.

4. Dollar wheat by November.

There are other objectives, but these are the important and typical ones that are apparent at this time.

The first was smothered in its own absurdity. For twelve undisputed years the Republicans controlled Congress and the White House, with the exception of eight months when the Democrats by a slender majority of 6 votes were in control of the House alone. It was ridiculous to suppose that the country would believe that those 6 votes could undo in a few months all the evils which had accumulated in twelve years of Republican rule.

Foolish, too, it was to think, as indicated by objective No. 2, that Jack Garner's long career of statesmanship in the House could be discredited before a country already aroused to the indirect and underground methods which in recent years have characterized and dominated Republican campaigns. Indeed, there is good basis for the assumption that this objective in its entirety called not only for the destruction of Garner, Democratic vice presidential candidate, but involved a whispering campaign, along the lines of the one in 1928, to impress the country into a false belief that Gov. Roosevelt is physically unfit and could survive at best only a few months of his presidential term.

Objective No. 3 succeeded. There was no embarrassment to President Hoover on account of the presence in Washington of the so-called bonus-seekers when he arose to formally accept his party's nomination for the Nation's highest office. The bonus-seekers were driven out of the Capital by order of Mr. Hoover at the point of soldiers' bayonets. Yes, this objective was a success—a pitiful success.

The same old buncombe. The same old bamboozling of the electorate.

Government Hospital Gets Its Name From the Tract of Land Known of Old as "St. Elizabeths."

To the Editor of The Post—Sir: The question was recently asked "why was St. Elizabeths Hospital, Washington, D. C., given this name?" The reply was, "It was named for St. Elizabeth of Hungary, who spent her life ministering to the sick and needy in hospitals and elsewhere." However, I would like to call attention to the following:

My ancestor, Thomas Addison, whose will was dated the 9th of April, 1722, mentions various properties owned by him and a portion, east of Washington (possibly 10,000 acres). He says "I give and bequeath to my son John Addison, and his heirs forever, all that tract of land called St. Elizabeths, containing about 1,430 acres," &c.

When the Government acquired this property (or part of it), it seems probable that the name mentioned in the aforementioned will was taken. The inference given in reply to the question would seem to indicate that the name St. Elizabeths was given by the Government. Will you kindly give any information you may have on the subject?

ANTHONY C. ADDISON.

Dr. William A. White, superintendent of St. Elizabeths Hospital, states that the name originally given to the hospital by Congress was "Government Hospital for the Insane." During and after the Civil War many injured men were sent to the hospital, particularly those in need of artificial limbs. They were embarrassed by the implication that perhaps they were insane, and for years an effort was made to change the name of the hospital. Dr. White finally succeeded in having the name changed. In casting about for a suitable name it was found that the tract of land occupied by the hospital had been a part of the old Addison property known as "St. Elizabeths." As this was a peculiarly fitting name for the hospital it was adopted, and the word "insane" was dropped from the title.

EDITOR POST.

Vice Presidential Candidates Are Seasoned Men, All Right.

To the Editor of The Post—Sir: While John Nance Garner holds the splendid record of 35 years on the public pay roll, incomplete reports indicate that Charles Curtis shades him by a Christmas, or better.

Mr. Curtis, upon leaving the wigwam, took a political position and since has never been without one. Mr. Garner got into salaried public life just as early as possible, but owing to the fact that he was born some years after Mr. Curtis, for which he was in nowise to blame, Mr. Curtis got away to an unavoidable advantage.

Since then it has been an endurance contest, with Mr. Curtis maintaining his early lead. After this long and magnificent struggle it is encouraging to observe that neither is wavering. Just what the ultimate outcome will be only time, of course, can tell.

But it is here conceded that both men have done the very best they could, under the circumstances, and their staggering records for time in service should exclude from the campaign any implication that either is unseasoned.

JAMES P. WHITESIDE.

EVENTS IN CAPITAL SOCIETY

White House Guests At Notification Go To Their Homes.

THE PRESIDENT AND MRS. HOOVER have as their guests Mr. and Mrs. Henry Robinson, of California, who will remain in Washington some time. Mrs. Theodore Roosevelt and her son-in-law and daughter, Dr. and Mrs. Richard Derby, left yesterday for New York. Mr. and Mrs. Edgar Rickard, who were also guests at the White House, have returned to their home in Connecticut.

Mrs. William N. Doak, wife of the Secretary of Labor, and Mrs. William Huntington, of Florida, whose yacht, the Maribel, is anchored in the Potomac, will be the guests of honor at the luncheon given today at the Shoreham by Mrs. William N. Conrad.

Representative Frederick M. Davenport, of Clinton, N. Y., is a guest at the Shoreham.

Maj. Gen. Fuqua Guest at Peekskill Camp.

Maj. Gen. Stephen O. Fuqua, chief of Infantry, U. S. A., was the guest of Maj. Gen. William N. Haskell, commander of the New York National Guard at Camp Smith, Peekskill, N. Y., on Thursday. Following an inspection of the camp, the guardsmen, comprising the headquarters troops and Fifty-third and Fifty-fourth brigades, passed in review before Gen. Fuqua.

Rear Admiral George H. Rock, head of the Bureau of Construction and Repair, will be retired from active duty October 1. He made the request for retirement in order to accept the presidency of the Webb Institute of Naval Architecture in New York. Rear Admiral and Mrs. Rock are well known and popular members of the Navy group in the Capital.

The Counselor of the Japanese Embassy, Mr. Sotomatsu Kato, entertained a party of eight at dinner last evening on the Shoreham Terrace.

The Assistant Secretary of the Treasury and Mrs. James H. Douglas, who are at the Shoreham, will leave the first of next week for their home in Lake Forest, Ill.

The Military Attache of the Italian Embassy, Lieut. Col. Marco Pennaroli, entertained at dinner last evening on the Shoreham Terrace for the members of the embassy staff.

Mr. Eugene Meyer, governor of the Federal Reserve Board, has left for Mount Kisco, N. Y., where he has a summer home. He will remain there for a week or ten days.

Mayor of Salisbury, England, Will Visit Washington.

The Mayor of Salisbury, England, Count J. Sidney Rambridge, J. P., will arrive in Washington today to remain until Monday. He will stay at the Willard. He will be accompanied by his brother, Mr. Frank Rambridge, of London, and Mr. Alfred Batt, member of the Chamber of Commerce of Salisbury.

Col. Kenyon A. Joyce, U. S. A., who has been spending a few days at Wardman Park Hotel, has returned to Governors Island, N. Y., where he is stationed.

Miss Beatrice Craft, daughter of Capt. and Mrs. Ralph Payne Craft, has as her guest for the week-end Miss Anne Britten, of Philadelphia.

Mrs. John W. Childress and Miss Rahel Davies, daughter of Mr. and Mrs. Joseph E. Davies, have returned from a motor trip to Nashville, Tenn., where they spent several weeks with Mr. and Mrs. Gray S. Foster, son-in-law and daughter of Mrs. Childress. Mrs. Foster was formerly Miss Charlotte Childress.

Mrs. Davies and Miss Davies will leave the first of the week by motor for Asheville, N. C., where they will be the guests of Dr. and Mrs. Thomas Patten Cheeseborough. Mrs. Thomas P. Cheeseborough, jr., the former Miss Eleanor Davies, with her two children, Joseph and Alice, is visiting Dr. and Mrs. Cheeseborough from her home in Bronxville, N. Y.

Miss Eunice Lee Evans, daughter of Mr. and Mrs. O. Raymond Evans, whose engagement to Mr. John Rodger Dryden, son of Mr. and Mrs. John Lester Dryden, of Grosse Point, Mich., was recently announced, has selected October 8 for the date of her marriage. The wedding will take place in the garden of the Evans' home with only members of the two families and a few close friends present, and will be followed by a large reception.

Mrs. Hamilton Wright Departs for West Coast

Mrs. Hamilton Wright has left for the West Coast via the Panama Canal. Her daughter, Miss Barbara Wright, who has been visiting in New Mexico, is now with her uncle and aunt, Maj. and Mrs. Stanley Washburn, in New Jersey. Another daughter, Miss Leslie Wright, is passing the summer in the Adirondacks.

Mr. and Mrs. Charles M. Thomas went to New York yesterday and will sail today on the Augustus to pass several weeks in Italy. Before returning to this country the middle of September, they will pay a short visit to Paris.

Mrs. Thomas and their two young sons spent the early part of the summer at Ventnor, N. J. The boys are now with their grandparents in Pittsburgh, Pa.

Mr. Frank Townsend Hutchens, portrait painter of New York, is at the Powhatan. Mr. Hutchens has recently returned from Florida.

Mrs. George Mesta has left Washington to return to Newport, where she will join her sister, Mrs. Skirvin Adams. Mrs. Adams has donated the use of Shady Lawn, her residence there, for a fashion show on August 26, as a benefit for the American Merchant Marine Liberty Association.

Mr. and Mrs. A. Mackay Smith, who came here several days ago for a short vacation, have returned to their home in New York City. During their visit here Mr. and Mrs. Smith occupied a suite at the Wardman Park Hotel.

Among Washingtonians who will spend their vacations abroad are Mr. Henry W. Hodges, Mr. E. Hilton Jackson and Mr. Joseph W. Stewart, who sailed from New York Wednesday. They will be shipmates to Havre and go from there into France and England for several weeks.

Mr. and Mrs. Wilmar Robert Schmidt, of Staunton, Va., have been the recent guests of Dr. and Mrs. Henry Taylor Miller. Dr. Schmidt, who is dean of the music department of Mary Baldwin College at Staunton, has recently returned from a concert tour of Austria and Germany, having given concerts on the Janko Keyboard in Vienna, Munich, Stuttgart, Wildbad, Baden-Baden and Karlsruhe.

Mr. E. Hodgson Smart, who has been in Washington for the past several months, left today for Montreal, and will be at the Seigniory Club at Lucerne-in-Quebec prior to sailing on August 19 on the Duchess of Richmond for London.

Mr. Smart, whose recent portrait of Maj. Gen. George E. Squier was acclaimed, has been in Leesberg, Va., for several weeks at Raspberry Plains, the summer place of Mr. and Mrs. William H. Lipscomb, doing a portrait of the Lipscomb children.

Mr. Smart plans to remain on the continent for two or three months before returning to his Washington studio in November.

Mr. and Mrs. George W. Holt, of South Norwalk, Conn., are guests at the Dodge during their stay in Washington.

Repeal Ball Held At Willard Hotel.

Many Washingtonians gathered last evening at the Willard to attend the Repeal Ball which was held on the Roof Garden. Gen. and Mrs. "Billy" Mitchell attended as guests of honor. Others there were: Mr. and Mrs. Burgoyne Hamilton, of New York, and party; Mr. and Mrs. Ronald Fairfax, Commander P. E. Beatty and party, Dr. Stanley Gordon, Miss Virginia Warren, Mrs. William Laird Dunlop, Dr. A. B. Coulter, Mr. Charles Colfax Long, Miss Helen Clarke, Miss Louise Duckett, Mr. C. Griffith Warfield, Mrs. Francis S. Whitten, Mr. Fred Ward, Mr. Abner Drury, Mr. Robert Hume, Mr. J. W. Craig, Mr. John P. Haines, Mr. V. C. Tompkins, Mr. W. R. P. Taylor, Commander R. B. Woodruff and party, Mr. Jack Hayes and Mr. John Baldwin Cochran.

Those in the receiving line were: Mrs. Ronald Fairfax, Mrs. Francis S. Whitten, Mrs. Gertrude L. Ritchie and Mrs. Burgoyne Hamilton, of New York.

The dancing was interspersed with a program of entertainment under the direction of Miss Rebia De Saye. The artists selected by Miss De Saye for her program were Ethel West, Ardele Burrell, Earl Heatwole and Alice Whittington. The well-known "Two-Black Humming Birds" were also a feature of the program.

This ball was given under the auspices of the Blue Cockades, a national organization, whose purpose is the repeal of the Eighteenth Amendment. Mr. Laurence De S. Hoover was in charge of the affair and Mr. William Bowie Clark was chairman of the ball committee.

Miss Carolyn Jackson has gone to Canada for a house party on Lake Memphremagog with a party of friends. She will return the last of August.

Miss Dorothy Gould Fowler, daughter of Mr. and Mrs. John E. Fowler, will spend the week-end with Mr. and Mrs. Marshall Lewis and Miss Betty Lewis, of Gloucester, Va. She will attend the cotillion Saturday night given in Gloucester.

Miss Barbara Saunders, daughter of Mr. and Mrs. Henry J. Saunders, of 4534 Reno road, sailed for California via the Panama Canal on Saturday of last week. Miss Saunders will be away about eight weeks.

Mrs. Atlee Pomerene, wife of the chairman of the Reconstruction Finance Corporation, entertained a small company at luncheon yesterday at the Carlton.

Mr. and Mrs. William J. Kuntz, of Mamaroneck, N. Y., are at the Carlton for a few days, accompanied by Mr. and Mrs. Marvyn H. Connor, also of Mamaroneck.

Mrs. Rushmore Patterson is spending several weeks at Bluff Point-on-Lake Champlain, N. Y.

Mr. and Mrs. Frank R. Hanrahan, of South Bend, Ind., are guests at the Shoreham. Mr. Hanrahan will be with the Reconstruction Finance Corporation.

On Promenade in Capital

Underwood & Underwood.

MISS VIRGINIA STOKES,
Left, daughter of Col. and Mrs. Marcus B. Stokes, with her guest, Miss Elizabeth Lewis, of Chester, S. C.

Post at Panama Given Col. Ridley

Former Military Aid to Wilson Will Continue Engineering Work.

Lieut. Col. Clarence S. Ridley, Corps of Engineers, formerly military aid to President Wilson and now assigned to duty here with the Army Industrial College, has been ordered to the Panama Canal Zone as engineer of maintenance and assistant to the governor, according to an announcement made yesterday at the War Department. He will leave the first of next month.

While on duty here Col. Ridley has also served with the Organized Reserves of the Third Corps Area. A native of Indiana, he was graduated from West Point in 1905. During the war he was promoted to the grade of lieutenant colonel and assigned as military aid to the President.

In 1921 Col. Ridley went to Panama as assistant engineer, maintenance of way, of the Panama Canal. Later he went to Puerto Rico on special relief work. He has been decorated by the King of Belgium with the Order of Leopold. He lives at the Westmoreland Apartments here. It is understood he will succeed Col. Julian L. Schley, the present engineer of maintenance in Panama, whose tour of duty has expired.

Two New Schools Open Next Month

Other Additions Ready to House Students After Repair Program.

Two new school buildings will be opened when school resumes next month. The new Roosevelt High School at Thirteenth and Upshur streets replacing the old Business High will be ready for classes as will the Phoebe Hearst Elementary School at Thirty-seventh and Tilden streets.

An eight-room addition to the Douglas-Simmons, colored elementary school and a three-room addition and gymnasium at Hine Junior High will also be opened.

Work will begin in the near future on remodeling the old Business High School to be made ready for colored students. District officials are pushing work on the new Foxhall Village and the Keene Elementary Schools as well as plans on a new school to be built in the Fort Reno section.

Housing Conditions Scored at Fort Sill

Shannon, on Quiz of U. S. Competition, Promises Better Quarters.

Lawton, Okla., Aug. 12 (A.P.).—Scathing criticism of housing conditions at Fort Sill was voiced today by Representative Joseph B. Shannon (Democrat), Missouri, as he concluded his investigation of business competition from the Army post exchange complained of by merchants in Lawton.

"I think the Government should be ashamed to house men in quarters like they have at Fort Sill," Shannon said. "Of all the Army posts I have visited, this is the worst."

He told the crowd which filled the courtroom where the hearing was conducted that he would recommend at the next session of Congress an immediate and extensive building program at Fort Sill.

Lieut. Col. L. J. McNair, acting commandant, testified in an affidavit the post exchange was a necessary defense against exploitation by Lawton merchants.

Union Veterans Will Go To Seaside Park Today

A score or more of veterans of the Civil War will be the guests of Lincoln Camp No. 2, Sons of Union Veterans, at the annual outing of the organization today at Seaside Park, Chesapeake Beach. A special car carrying the excursionists will leave the Chesapeake Junction at 10:30 a. m.

Among those who will attend the excursion will be William F. Dorsey, Commander of the Department of the Potomac, G. A. R., and Dr. Henry A. Johnson, past junior vice commander.

School Official Appointed.

Mrs. Frances Bell has been appointed by the Arlington County School Board upon the recommendation of superintendent Fletcher Kemp, as assistant principal and dean of girls at the Washington-Lee High School.

Visiting Pastor To Preach.

The Rev. John Sowers, pastor of the Del Ray Baptist Church, will preach at the morning services tomorrow at the Clarendon Baptist Church.

What Today Means to You

By MARY BLAKE

"LEO"

IF August 13 is your birthday, the best hours for you on this date are from 8:30 a. m. to 10 a. m., from 3 p. m. to 4:30 p. m. and from 9:10 p. m. to 10:40 p. m. The danger periods are from 11 a. m. to 12:25 p. m., and from 5 p. m. to 7 p. m.

Astrological sign posts on August 13 warn you against suspicion and gossip, both of which will be ready to poison your mind and to scatter your usual discretion. An ounce of fact is worth a ton of rumor—be so guided, and your day need not be an unhappy one! Danger of illness or accidents!

Children born on this August 13 will have whining natures, if allowed to follow their natural propensities. They can be laughed out of their ultra babyish ways, however, and must not be spoiled and pampered. They must be taught to accept reasonable discipline with grace, or they will be ill prepared for the more stringent discipline of the world.

You very openly join the pessimists of the world, although a gloomy face will never be your fortune. You are lacking in faith, and possess little internal sunshine from which to draw for warmth and light, when your days are outwardly cloudy. Your own attitude invites failure where success would be expected, and probably won, by one in the opposing camp of optimism. You exaggerate your ill luck. The world slump, in your mind, has hit you harder than anyone else, and is due to your personal slumps whether it be true or not.

You do not try to dodge hard work, and are not too proud to do anything which comes your way in the day's routine. You entirely keep up your end in this respect; it is only "in spirit" that you pass the buck. You let yourself down, and others, by giving up too easily. You have no smiles when the world is no joke. You are not selfish with your things, and are a liberal sharer. You are honest and moral in every sense of the word, and you aim to do and to be right. You enjoy reading and are studiously inclined. You rather withdraw from active social life, although lively companionship is very good for one of your temperament.

Successful people born on August 13:

Felix Adler, lecturer.
Mary Duncan, film artist.
Charles Rogers, film artist.
Mrs. Lucy Stone, reformer.
Emma Eames (Story), opera singer.
Morris Jastrow, philologist.

(Copyright, 1932.)

Fifth Avenue Fashions

WON'T she love this attractive dress of printed batiste in fashionable red and white?

It boasts of its new cape collar that forms a yoke at the front.

It's so simple to put it together that little daughter could make it herself.

Style No. 2967 is designed for sizes 8, 10, 12 and 14 years.

Dotted dimity, candy-striped batiste, linen, flowered voile and tub silks also are appropriate.

Size 8 requires 2½ yards, 36-inch. Price of pattern, 15 cents.

Our new Fashion Magazine is ready. Fashions for women and children, beauty hints, &c. This book will help you look your best and save money. Price, 10 cents a copy.

Address Fashion Department, The Washington Post, Fifth avenue and Twenty-third street, New York City.

No. 2967. Size.....

.....
Name.

.....
Street Address.

.....
City. State.

Interpreting the Mode

By DARE

My favorite lounging pyjama that has been stylish for ten years. (Designed and worn by Dah-ray.)

NEW YORK, Aug. 12.—There simply isn't any reason why the most poverty stricken budget can't include at least one lounging pyjama. There are ever and ever so many times that one would wear such an outfit, my dear! On Sundays. Or the nights at home when friends drop in. Or for the dinners that you yourself give. Oh, time and time and time again you can use a lounging pyjama.

And after all these years of wearing 'em, and all the hundreds, actually hundreds of them I have owned, I find that the one I sketched for you today, with perhaps some variation in the length of the blouse, or the length of the sleeve, or the collar, is my favorite and best. It goes on year after year, being in style, being graceful, flattering, practical, and so easy to make and to keep ironed. I have trousers of satin or crepe; preferably a good satin, and then tops of oh, anything and everything. My favorite at this moment is a coral velvet top, sleeves and neck lined in supple silver lah-may, the blouse ending low on the hips in a tunic effect, which just shows a bit of the lah-may lining, sleeves three-quarters, and a silver cord girdle. Another one that I like very much is gold and black brocaded lah-may, with crimson velvet lining.

Then there are the light-colored ones for less formal wear—a white crepe with tiny satin flowers in the design, each flower beaded with an indestructible pearl button in the center, and a double row of these pearls at neck, sleeves and hem, no lining. All with the same pyjamas, my dear, and all lovely, flattering, and not at all expensive.

Well, there is my favorite pyjama ensemble for you, the one that it has taken years of steady wearing to choose as the favorite. I do hope you will get one for yourself.

• • • •

The most easily made pyjama trousers happen to be the ones that fit and hang the very best. And the blouse is so simple to make that a child could do it. So I have made a leaflet telling you how to make the trousers and the blouse that I sketched for you today—and hope that you will send your stamped, self-addressed envelope to the Dare Department of The Washington Post for it. Lounging pyjamas are no longer a luxury, but a need. And they don't take as much material as you think, when you know how to cut these trousers, my dear. Better just send for the leaflet of how to make my favorite pyjama trousers, and my favorite pyjama blouse, 'cause I am sure you will be able to see it all for yourself.

• • • •

Even the new French maid didn't know about bathroom steaming. It's so simple and so efficacious. One opens all the windows to get the bathroom quite cold, then one closes all the doors and windows to get it "cold-tight," then one turns on the hottest water and lets it run slowly until the room is filled with steam. Then, turning the water off and wiping off all the surplus water that clings in big drops to the walls and things so they won't drop on the clothes, one hangs anything and everything in the bathroom that needs to be pressed or wrinkled. Some materials need only this steaming, others need the steaming to act in lieu of the damp cloth you have been using between the fabric and the iron, or in lieu of sprinkling. The fact is that the steam penetrates the fabric, making it evenly damp, and making it so simple and smooth to press that it seems a miracle. Also, some materials—notably georgette, velvet and some crepes, require no further pressing—just the steaming. Even lah-mays become wrinkleless after this steaming. The only thing to remember is that it isn't good for furs or fur trimming. Also that suits and woolens shouldn't be left in the steam too long.

• • • •

A few leaflets left telling you how to make over your last year's hats. You can send for them when you send for the new one on making my favorite pyjama trousers and my favorite pyjama blouse.

Au revoir.

(Copyright, 1932.)

How to Keep Well

By DR. W. A. EVANS

PIMPLES AND PORK.

WHILE diet is not the most important factor in acne, or infected pimples, it is of some consequence. A British skin specialist gives it as his opinion that one-fourth of all the bad cases of acne that have come under his care resulted from eating hog fat. By hog fat he referred to bacon, pork, middling, pork chops and other forms of fat hog meat. If he charges any of the trouble to eating the quantity of lard used in making bread and pastries and in cooking other dishes, he did not say so.

In his judgment some become slightly sensitized to hog meat. The nose lights up, the face becomes red, and the pimples fill with pus and appear red and angry whenever the breakfast has consisted of bacon or fat meat and greens that have been cooked with hog fat in the evening. When a case of acne is of this periodic flare-up type the possibility that something eaten, and, particularly, that pork is the cause, should be investigated.

The authority bases his understanding on a theory that has considerable basis, whether it is right or not, in this connection. Fats vary considerably in their solidity. Some, such as olive oil, are fluid at ordinary temperatures. Others, such as tallow, are solid and firm at these temperatures. There are many variations in the solidity of fats. Cottonseed oil is changed by treatment from a fluid oil to one that has about the solidity of other cooking fats.

The grease in the grease glands of the skin normally is near enough to being liquid to ooze readily at ordinary temperatures. On a hot day, or while in a Turkish bath, the grease becomes more liquid and pours out on the surface. In a blackhead the grease is so solid that it does not readily flow out of the grease glands. If we ever find a diet or a drug that will increase the liquidness of the oils in the glands of the skin, and thus cause these glands to discharge readily, we will have a remedy for pimples. The theory of the British skin specialist is that when we eat fat hog meat the excess grease is excreted by the skin glands. This fat is more solid and less liquid than that which these glands normally secrete. Therefore, it accumulates in the glands, causing blackheads. These overfilled glands become infected, causing pimples and boils.

Those who are subject to acne that is made worse by eating pork will do well to change the diet.

MAY BE AN OBSTRUCTION.

T. Y. writes:

1. Our daughter, 3 years and 9 months, has a very difficult time breathing while sleeping. She awakes two or three times nightly trying to breathe through her nose. She sleeps with her mouth tightly closed, so it could not be adenoids. What would you advise?

2. Our 18-month-old son has a coating on his front teeth. What is causing this and what is the cure?

REPLY:

1. Have her nose and throat examined thoroughly. There must be some obstruction there.

2. Try to clean these teeth by rubbing them with toilet paper or a soft cloth. If you fail, have a dentist try. I do not know the cause.

(Copyright, 1932.)

How to Be Beautiful

By ELSIE PIERCE

Have You Asked These Questions?

MISS M. J. writes: I am a constant reader of your column, and find it very helpful. Can you publish these questions and answer them:

(1) Is it possible for one to catch pimples from using another's puff?

(2) How much should I weigh? I am 5 feet 6 inches tall; 18 years old.

(3) Will lemon juice remove freckles?

(4) What will make eyelashes longer?

(5) What suitable color can a person be married in, in midsummer, and should gloves, hat and shoes match?

• • • •

(1) Yes; eruptions may be passed from one to another on a soiled puff. It is extremely unsanitary, to say the least, to use another person's puff. If you haven't your own handy at any time, use a bit of absorbent cotton.

(2) You should weigh about 130 pounds.

(3) Lemon juice may dim the freckles, but will not remove them. Anything strong enough to completely remove freckles may be injurious to the skin. My bulletin on freckles has many homemade bleaching recipes. Send self-addressed, stamped envelope for it.

(4) White vaseline, castor oil or a 1 per cent yellow oxide of mercury salve brushed carefully from root to tip under the lashes, with a tiny eyelash brush. Try to avoid getting into the eyes.

(5) White or any becoming pastel shades would be suitable for bridal costume, and matching accessories or harmonizing colors may be worn. Good luck!

Dear Miss Pierce: I am 21 years of age, 5 feet 5 inches tall, weigh 125, and all muscle from shoulder down; but my face is slim, showing my cheek bones and some of my jaw bone. How can I gain weight, especially to fill my face?

• • • •

You are a few pounds underweight. Try to gain generally and your face will fill out. Apply rouge high and well out on the cheeks to give your face a fuller appearance, also dress your hair to add width. My bulletin giving coiffure hints will be sent to you on receipt of self-addressed, stamped envelope.

• • • •

Dear Miss Pierce: Is there something I could do to prevent "flaring nostrils" (red nose)?

• • • •

Wash with an antiseptic or disinfectant on a piece of absorbent cotton a few times a day. At night before retiring use a little zinc oxide ointment. Avoid too hot or too cold water or ice. Before powder, pat with a good finishing lotion or liquid powder and smooth powder over very gently.

Elsie Pierce

Elsie Pierce, famous beauty lecturer, will answer any questions on beauty you wish to ask her. Address Miss Pierce, in care of The Washington Post, inclosing a stamped, self-addressed envelope.

(Copyright, 1932.)

Culbertson on Bridge

By ELY CULBERTSON

405

AN UNCONVENTIONAL OPENING.

OPENING leads are about the most difficult plays in the game of Contract Bridge. Certain conventions govern the choice of a lead, but there are frequently occasions when none of these conventions apply, and the player is forced to diagnose the situation for himself. At certain of these times he may choose to do something unusual, and, if the unusual thing is backed by a certain amount of logical reasoning, he may often find himself rewarded beyond his expectations.

The hand below was played recently in a New York bridge club, and South, who had been complaining about his cards all evening, made a play of this kind, which he claimed almost compensated him for his losses of the evening.

East—Dealer.
Neither side vulnerable.

	♠ 4 3 2 ♡ K Q J 5 ◇ Q 3 ♣ 10 9 8 6	
♠ Q 10 5 ♡ A 9 3 ◇ K 10 4 ♣ A 7 5 2	N W E S	♠ A K J 9 8 ♡ 10 4 ◇ J 8 6 ♣ K Q 4
	♠ 7 6 ♡ 8 7 6 2 ◇ A 9 7 5 2 ♣ J 3	

The Bidding

East	South	West	North
1♠	Pass	2NT	Pass
3♠	Pass	4♠	Pass
Pass	Pass		

The bidding was conventional—there is no need to discuss it. South felt that the opponents were almost certain to make their contract unless he could produce some unusual play. The heart and club suits seemed to contain no possibilities; the diamond suit at least included an Ace. With very little idea of what might happen, he finally decided on a lead of a fifth best diamond, feeling that if his partner was puzzled, at least Declarer would be also. The results were surprising, but very gratifying. Declarer played low from the Dummy, North took the trick with the Queen, returned the 3, and South was able to cash his Ace and lead the third round for his partner to ruff. North then laid down the heart King, which was taken in Dummy with the Ace.

East at this point was quite disgusted and did not fail to show it. He belonged to the school which thinks that every play must be made according to rule and that at no time should deviations be allowed. Still grumbling to himself, he took out the outstanding spades and then tried to break the club suit for his heart discard. This failing, he angrily conceded a trick and proceeded to berate South for his unconventional opening. South was too pleased to take the harangue seriously, but North, feeling that his partner was, perhaps, being criticized too loudly, turned to East and asked him why he had not made the contract anyway. It required only a few minutes' explanation for East to see how he could have done this and he was then obliged to subside. The proper play was very simple. North's heart King lead had established a perfect squeeze position for Declarer and all that was necessary was to lead out all five trumps, retaining his four clubs in Dummy. North could have discarded safely on four of them, but on the last trump he would have been obliged either to throw one of his long clubs or discard the heart Queen and establish the 10 in Declarer's hand.

Today's Pointer.

While general principles governing the choice of an opening lead may be laid down, only wooden players follow them blindly. Often the only method of defeating a contract is to deviate materially from accepted standards of play.

(Copyright, 1932.)

MATTRESS SERVICE
Ask about Our Low Prices...
For Renovating
Our electric sterilizing process leaves no oder.
CAPITOL BEDDING CO.
LINCOLN 2766

Nothing in Fashion Is Permanent But Good Taste

Go Saks
For FUR COATS
Go Saks
For CLOTH COATS

Yes, you're sure to find it at SAKS—either that gorgeously matched Fur Coat or the sumptuously furred Cloth Coat that you are determined to find—Well, SAKS is the place—and the price will be no obstacle to the fulfillment of your desire. You'll find that SAKS COATS cost no more . . . . . .

Luxurious
FUR COATS 65.00 up
Fur Trimmed
CLOTH COATS 48.00 up

FUR CO.
Saks
SIXTH TWELFTH STREET

LAMB'S Delicious Ice Cream
Made From Fresh Fruits and Wholesome Cream
FRESH PEACH ICE CREAM
Packed and delivered until Aug. 16. Qt... 60c
Regular Price, 85c
Atlantic 4700 or Linc. 4161

ROSSDHU CASTLE CLUB
BRAEMER FOREST
Chevy Chase, Md.
MEYER DAVIS
Will Present
HARRY ALBERT and his CHANTICLEER ORCHESTRA at Rossdhu Saturday Evening, Aug. 13, starting at 10:30 o'clock.
The MEYER DAVIS ARMY, NAVY AND MARINE CLUB ORCHESTRA, HAROLD VEO, CONDUCTOR, will furnish the music Wednesday evening, August 17.
$1.25 Cover Charge
Including Tax
Supper a la Carte
On the Roof, weather permitting, otherwise in the Great Hall Indoors.
For Reservations Call
WIsconsin 3779

Stohlman's INC.
Pure, Rich, Delicious
ICE CREAM $1.00 qt.
DELIVERED PACKED IN DRY ICE. WATER ICE IF DESIRED.
1254 Wisc. Ave. West 0063

THE ONCE OVER

By H. I. PHILLIPS

ECHOES OF A MARKET RISE.
(By Our Special Vacation Resort Correspondent.)

SOUTHAMPTON, N. Y.—Col. B. Lukeworst Borsch, who leaped off his yacht as it came into port after a month's cruise, leaped back again when a passenger in a passing launch tossed him a newspaper open to the stock page. The colonel had about given up hope.

Mr. and Mrs. P. Osterhaus Flotsam, who have been occupying the servants' cottage for the duration of the slump, suddenly moved into the big house today. They are still a bit undecided whether to sell at present levels and regard the occupancy as permanent or hold a while and run the chance of going back to the cottage.

Judge Wallabout Bunk, who had been missing for two weeks, was found at the bottom of a well on one of the many abandoned estates hereabout today. He refused to be rescued. "I missed the market," he said simply. "Now I want to be where I can't hear my friends tell about their profits."

• • • •

Newport, R. I.—Eleven of America's most famous show places were reopened suddenly today by owners who had almost forgotten where they were located. They had bought Telephone at 70.

T. Galloway Sposs, whose mansion here is one of the most imposing places in America, ordered the grass cut on his 150 acres this morning, following the rise in Consolidated Gas common.

Newport center was thrown into a high pitch of optimism last week when a millionaire was seen walking around smiling. Nothing of that sort had been reported here since the fall of 1929.

Lucre Vista, the palatial shore residence of H. Whittlesby Potts, shed its shutters and removed the cobwebs from the Italian Renaissance iron gateway today. Mr. Potts, after having the recent stock movements verified by a trusted friend, phoned the caretaker to open up the place for the balance of the season and hope for the best.

• • • •

Bar Harbor, Me.—Following the sensational spurt in stocks, sixteen big yachts came into port today and discharged the sheriff's Keepers. The owners appeared carefree once more and a number of them even broke into song.

Seth Holbrook, proprietor of a ship gasoline station, fainted today. It seems that a million-dollar yacht came to the pier and its skipper ordered the tanks refilled. This is the first time in two summers that any yacht owner has taken on more than 20 gallons at a time.

• • • •

Coney Island, N. Y.—Gus Q. Smith, who described himself as just an average family man, caused a sensation here today by taking his wife and six kids for a ride on the roller coaster and then remaining for a second trip. "No, I didn't have any stocks," he explained, "but the rise makes me feel more cheerful."

CANDIDATES FOR THE FIRING SQUAD.

Oh, get the head
On Gerald Wise;
He bleats, "I knew
That stocks would rise!"

• • • •

ROUGHING IT.

"THE trouble with all Republican Presidents," says Elmer Twitchell, "is that they are the type of men who go fishhing in stiff collars and double-breasted coats.

• • • •

Soviet Russia has lifted the ban on kissing, dancing, brilliant neckties and all such manifestation of sprightly living. We understand from our Moscow man that Mr. Stalin is still firm against beach pajamas for marketing, however.

• • • •

COUNSELOR AT LAW.

"You remember the Blank suit, of course" said the junior clerk.

"I don't recall the case," said the Big Lawyer, "but the fee is familiar."

• • • •

"'Take a chart of the New England States and mark on it a point halfway between North Conway,' Capt. Hellwig told his radio audience."—The New York Times.

• • • •

Try it; it's great fun.
(Copyright, 1932.)

Band Concert

U. S. SOLDIER'S HOME BAND.
Band Stand, 5:30 p. m.

March, "Anchors Aweigh." C. A. Zimmermann
Overture, "Frolic of the Fairies" ... Biggo
Descriptive fantasia, "The Death of Custer" ... Johnson
Scenes from comic opera, "Jacinta" ... Robyn
"Irish Tune from County Derry." Grainger
Waltz song, "In a Little Spanish Town." Donaldson
Finale, "Old Ironsides" ... Losey
"The Star-Spangled Banner."

"EVERY DAY MOVIES"

By DENYS WORTMAN

"I gave my mother the 50 cents I won yesterday, and she says she don't mind if I shoot craps so long as I win."

Daily Cross-Word Puzzle

ACROSS.

1 Imitates
5 Inclines the head
9 Instrument for piercing small holes
12 United States copper coin
13 The true olive
14 By birth (Fr.)
15 Lineage
16 Making wavelets
18 An anesthetic
20 Urnlike vessel
21 Idolizer
23 Qualified
27 Hastened
29 Most excellent
30 Entreaty
31 Beginning
33 Gives out officially
35 Open space in building
36 High degree or position
38 Arid
39 An earthy deposit
40 Inciting
42 In the axil
44 Compositions in verse
47 Compares critically
51 Underground part of plant
52 Solemn wonder
53 Far below surface
54 Within
55 Climbing plant
56 Whirlpool
57 On the ocean

DOWN.

1 160 square rods
2 Substance found in bogs
3 Sorcerer
4 Spirited horse
5 And not
6 A source of oil (pl.)
7 Leaving
8 Weakens
9 Cuckoo
10 Encysted tumor
11 Distance run by vessel on one tack
17 Bounds
19 Clothe
22 Moved back
24 Short sticks
25 A gaze askance
26 Quiet
27 Wander
28 Invisible emanation
32 Shrub-bearing edible berries
34 Omit
37 Concurred
41 Water-raising wheel
43 To burden
45 Speck
46 Covered portico
47 To cover
48 Be obligated
49 Warp threads carried by loop of heddle
50 Scout

YESTERDAY'S ANSWER.

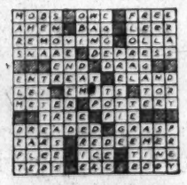

(Copyright, 1932.)

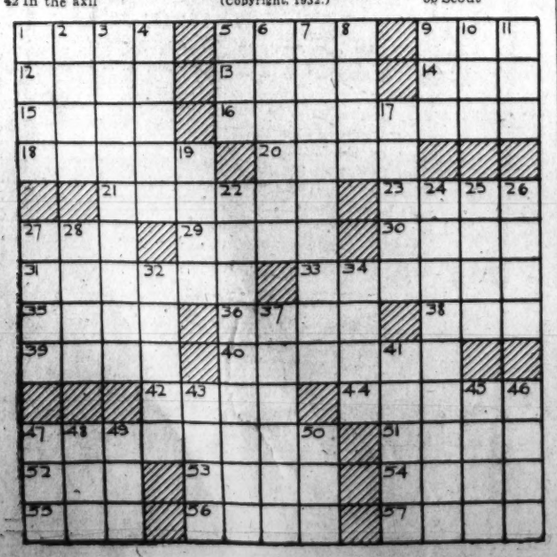

Dial Flashes

By ROBERT D. HEINL.

STATION WMAL has agreed to continue to relay programs of the Columbia Broadcasting System until the new Columbia outlet in nearby Virginia is completed, according to Milton R. Baker, manager of Station WMAL, in the first statement which he has made concerning the severance of WMAL from the network. Under present plans WMAL will begin operation as an independent station on November 1.

"The decision to function as a purely Washington station was made following an extensive survey of broadcasting needs here," Mr. Baker declared. "WMAL officials believe there is ample material for a full time schedule of Washington programs as well as a place for a major local station in the Nation's Capital.

"Tentative schedules under the new system of operation are already being drawn up. WMAL will continue to broadcast most of its current remote control programs from local hotels and night-clubs. Many orchestras and entertainment features, without regular radio schedules in the past because of lack of available time, will be included.

"Elaborate arrangements are being made to continue the present policy of broadcasting special events of both local and national interest. WMAL expects to draw on an already extensive file of local talent developed through a series of auditions in the past three years. The studios and production staffs will be augmented to meet requirements of a full time independent station."

TO eliminate numerous microphones, a new departure was successfully made by the N. B. C. during President Hoover's notification ceremonies. A single microphone was placed in front of the President through which his voice was fed to the broadcasting networks and to several newsreel organizations. This was done by the use of a multiple unit repeating amplifier. In the past several years there has been much complaint because as many as a dozen microphones have been placed in front of the President whenever he spoke. The new amplifying unit makes the great number unnecessary. However an extra one was placed on the speaker's stand to be used in case of emergency.

Albert Coates, Anglo-Russian conductor will feature the Symphony No. 1, in C Minor, by Brahms, during the Lewisohn Stadium Concert (WMAL, 7:30 to 9 o'clock), tonight Other selections to be played under his baton by the orchestra of the New York Philharmonic-Symphony Society will include Dvorak's "Carneval" overture, the powerful tone poem, "Death and Transfiguration," by Strauss, and Glinka's "Kamarinskaia."

A SPECIAL program to be broadcast from Los Angeles, the scene of the Olympic games, during which several of the most sensational athletes, as well as several of the officials, are expected to speak, is planned for the Lucky Strike Dance Hour (WRC, 9 o'clock) tonight. Jimmy Grier's Orchestra will be featured.

Ruth Etting's version of "My Man" and a saxophone solo by Jimmy Dorsay, member of Nat Shilkret's orchestra, will be highlights of the Music That Satisfies program (WMAL, 9 o'clock) tonight.

THE other day Frederic William Wile, political analyst of the air, crossed New York in a cab while en route to Albany to see Gov. Roosevelt. He noticed the driver's name was Gordon Godowsky, and when they had to stop for traffic lights, inquired if the chauffeur were related to the celebrated pianist, Leopold Godowsky. The driver said that he was the musician's son. It so happened that the musician and Wile had been friends in Berlin before the war, and when the broadcaster revealed his identity the young driver recalled having heard his father speak many times of Wile.

On the Air Today

SATURDAY, AUGUST 13.

WRC—National Broadcasting Co. (316 Meters, 950 Kilocycles.)

6:30 a. m.—Exercises.
7:00 a. m.—On the 8:15.
7:15 a. m.—Morning Devotions.
7:30 a. m.—Cheerio.
8:00 a. m.—Morning Glee Club.
8:15 a. m.—Top o' the Morning.
8:30 a. m.—Moss and Jones.
8:45 a. m.—A & P. Food Program.
9:00 a. m.—Thru Lighted Windows.
9:15 a. m.—Dance Masters.
9:30 a. m.—Miss Sanleo.
9:45 a. m.—Breen and De Rose.
10:00 a. m.—Oswaldo Mazzucchi, cellist.
10:15 a. m.—Household Institute.
10:30 a. m.—Swen Swenson.
11:00 a. m.—On Wings of Song.
12:00 (noon)—Week-Enders.
12:30 p. m.—American Farm Bureau Federation Program.
1:30 p. m.—Farm Forum.
2:00 p. m.—Pictures in Harmony.
2:30 p. m.—Godfrey Ludlow, Violinist.
2:45 p. m.—Matinee Gems.
3:30 p. m.—Lady Next Door.
4:00 p. m.—The Whitney Stakes.
4:30 p. m.—Andy Sannella's Orchestra.
4:45 p. m.—"Little Journeys to the Homes of Great Services," by Elwood Street.
5:00 p. m.—Waldorf Astoria Orchestra.
5:30 p. m.—Opry House Tonight.
5:45 p. m.—Wakefield Buddies.
6:00 p. m.—Amos 'n' Andy
6:15 p. m.—Louise Bave, soprano.
6:30 p. m.—The Rollickers.
6:45 p. m.—The Goldbergs.
7:00 p. m.—Harlem Fantasy.
7:30 p. m.—K-7 Secret Service Spy Stories.
8:00 p. m.—Goldman Band Concert.
9:00 p. m.—Lucky Strike Dance Hour.
10:00 p. m.—Last-Minute News.
10:02 p. m.—Russ Columbo.
10:15 p. m.—"Our Vanishing Freedom," by Merle Thorpe.
10:30 p. m.—Paul Whiteman's Chieftains.
11:00 p. m.—Jack Denny's Orchestra.
11:30 p. m.—New Yorker Orchestra.
12:00 (midnight)—Charles Agnew's Orchestra.
12:30-1:00 a. m.—The Barn Dance.

WMAL—Columbia Broadcasting System. (478.9 Meters, 630 Kilocycles.)

8:00 a. m.—Jack Little.
8:15 a. m.—Commuters.
8:45 a. m.—Artel's Diction.
9:00 a. m.—Melody Parade.
9:15 a. m.—Ambassadors.
9:30 a. m.—Salon Orchestra.
10:00 a. m.—Children's Program.
10:30 a. m.—Revue.
11:00 a. m.—Brewer Orchestra.
11:45 a. m.—Stories About "Old Ironsides."
12:00 (noon)—Hall Orchestra.
12:30 p. m.—String Ensemble.
1:00 p. m.—Syncopators.
1:30 p. m.—Salon Orchestra.
2:00 p. m.—Boston Popular Revue.
2:30 p. m.—Round Towners.
3:00 p. m.—C. A. J. Parmentier.
3:30 p. m.—Christian's Orchestra.
4:00 p. m.—Dancing by the Sea.
4:30 p. m.—Warren Sweeney, pianist.
4:45 p. m.—George Hall Orchestra.
5:00 p. m.—Martin's Orchestra.
5:30 p. m.—Skippy.
5:45 p. m.—News Flashes.
6:00 p. m.—Tennis Talk.
6:15 p. m.—William Vincent Hall, baritone.
6:30 p. m.—Keenan and Phillips.
6:45 p. m.—Chamber of Commerce Forum.
7:00 p. m.—Edwin C. Hill. "The Human Side of the News."
7:15 p. m.—Vaughn De Leath.
7:30 p. m.—Lewisohn Stadium Concert, Albert Coates, conductor.
9:00 p. m.—Ruth Etting, in Music That Satisfies.
9:15 p. m.—Public Affairs Institute. Henry I. Harriman, President, U. S. Chamber of Commerce. "Road to Business Stability."
9:45 p. m.—Coral Islanders.
10:05 p. m.—Dancing by the Sea.
10:15 p. m.—Olympic Games Summaries.
10:30 p. m.—Harold Stern Orchestra.
11:00 p. m.—Guy Lombardo.
11:30 p. m.—Noble Sissle Orchestra.

WOL—American Broadcasting Co. (1229 Meters, 1,310 Kilocycles.)

7:00 a. m.—Musical Clock.
10:00 a. m.—Request Hour.
11:00 a. m.—Organ Music.
11:30 a. m.—Songs We Love.
11:45 a. m.—Dr. Viola Russell Anderson.
12:00 (noon)—Virginia Road Report.
12:03 p. m.—Luncheon Music.
12:30 p. m.—Hunt Sisters.
12:45 p. m.—Alvin Thadin, songs.
3:00 p. m.—Walter Reed Requests.
3:30 p. m.—Sports and Music.
4:00 p. m.—Betty Thompson, songs.
4:15 p. m.—Salon Musicale.
4:45 p. m.—Agnes Charnstrom, contralto.
5:00 p. m.—Something for Every One.
5:30 p. m.—Dorothy Reddish, soprano.
5:45 p. m.—Walter T. Holt.
6:00 p. m.—Dinner Music.
6:15 p. m.—Mandolin and Guitar Orchestra.
7:00 p. m.—Concert Music.
7:30 p. m.—Today in Sports.
7:50 p. m.—Harold Levy Orchestra.
8:00 p. m.—Joe and Harry.
8:15 p. m.—Eddie Leser, banjo melodies.
8:30 p. m.—Viennese Nights.
8:45 p. m.—Rudy Weidoft Program.

MINUTE MOVIES (All rights protected by the George Matthew Adams Service. Trade Mark Registered U. S. Patent Office.) By Ed Wheelan

WHEELAN SERIAL
THE HEART OF HA-CHA
EPISODE 17
ACCORDING TO THEIR ORDERS PRINCE KOW TOW'S GUARDS TOOK LAO-TANG TO THEIR MASTER'S PALACE AND THREW HIM IN THE DUNGEON OF RATS
NO ONE HAS EVER COME FROM THIS DUNGEON ALIVE!!
MEANWHILE KOW TOW RETURNED TO LIANG-PO'S PALACE WITH POOR LITTLE HA-CHA WHO AT THE SIGHT OF HER IRATE FATHER SEEMED ON THE VERGE OF COLLAPSE
BEHOLD, PRINCE, YOUR UNRULY HA-CHA!!
DISOBEDIENT AND WILFUL DAUGHTER, YOU WILL MARRY PRINCE KOW TOW ON THE MORROW AND THEN LEAVE MY HOUSE FOREVER!!
THE LITTLE PRINCESS WAS NOW SENT TO HER ROOM UNDER GUARD WHILE PRINCE KOW TOW AND PRINCE LIANG-PO DISCUSSED THE EVENTS OF THE PAST FEW HOURS
—AND WHAT HAS HO-CHA, YOUR ELDEST DAUGHTER TO SAY ABOUT THE HOAX SHE PLAYED ON US?!
SHE HAS CONFESSED EVERYTHING BUT CLAIMS THAT IT WAS FOR LOVE OF YOU THAT SHE DID IT! BUT SHE SHALL BE PUNISHED—NEVER FEAR!!
AND SO, MY CHILDREN, THE LOVELY LITTLE PRINCESS AND HER GARDENER-LOVER WERE PARTED BY A CRUEL AND UNKIND FATE!..
GO ON WITH SING LONG'S STORY HERE ON MONDAY!!
8-13

THE GUMPS — Follow the Gumps in the Colored Comic Section of The Sunday Post — Scooge 40%

OLD SCOOGE—
ON THE WARPATH—HEAVEN HELP HENRIETTA IF SHE DOESN'T SHOW UP SOON WITH THAT PEARL NECKLACE—
THAT'S WHAT I GET FOR HELPING HER—BEING KIND—I LOANED IT TO HER FOR A NIGHT FOR $5000.00—
SHE'LL HEAR FROM ME IF SHE TRIES ANY OF HER TRICKS—ONE WORD TO THAT HUSBAND OF HERS ABOUT WHO PAWNED IT—AND SHE BORROWED IT TO MAKE HIM THINK THAT SHE STILL WAS IN POSSESSION OF IT—AND IT WOULD BE JUST TOO BAD FOR HER—
THE SCENE NOW SHIFTS TO TOM CARR'S OFFICE—
MY GIFT TO HENRIETTA—A TOKEN OF THE DEEP LOVE THAT I HAVE FOR THE DEAREST GIRL THAT LIVES—AND THE LITTLE DARLING—PUT THEM IN A SAFE—AFRAID TO WEAR THEM—THAT SHOWS HOW SHE VALUES THEIR WORTH—
THE PEARLS
WELL THE JEWELS ARE SAFE NOW—IN TOM'S STRONG BOX—POOR HENRIETTA—WHAT A PICKLE SHE'S IN—
SIDNEY SMITH
Reg. U. S. Pat. Off.; Copyright, 1932, by The Chicago Tribune

GASOLINE ALLEY — Don't miss this feature in colors in The Sunday Post. — Not to Mention Washington's Headquarters

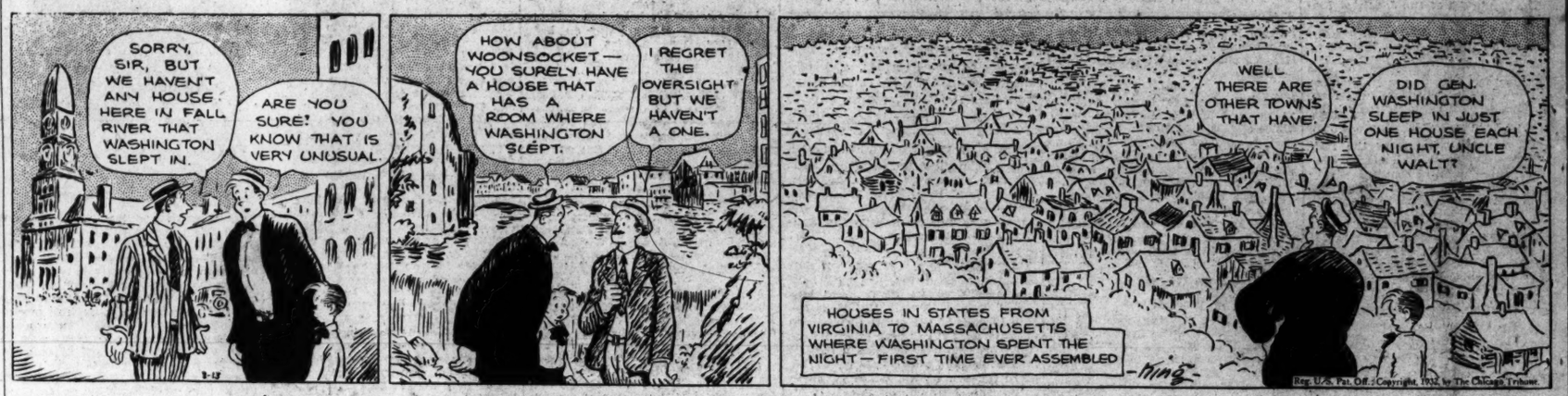
SORRY, SIR, BUT WE HAVEN'T ANY HOUSE HERE IN FALL RIVER THAT WASHINGTON SLEPT IN.
ARE YOU SURE? YOU KNOW THAT IS VERY UNUSUAL.
HOW ABOUT WOONSOCKET—YOU SURELY HAVE A HOUSE THAT HAS A ROOM WHERE WASHINGTON SLEPT.
I REGRET THE OVERSIGHT BUT WE HAVEN'T A ONE.
WELL THERE ARE OTHER TOWNS THAT HAVE.
DID GEN. WASHINGTON SLEEP IN JUST ONE HOUSE EACH NIGHT, UNCLE WALT?
HOUSES IN STATES FROM VIRGINIA TO MASSACHUSETTS WHERE WASHINGTON SPENT THE NIGHT—FIRST TIME EVER ASSEMBLED
Reg. U. S. Pat. Off.; Copyright, 1932, by The Chicago Tribune

Baby Mine

WINNIE WINKLE, THE BREADWINNER — See the Winkle Family in colors in The Sunday Post. — Clothes Make the Hunter

WORKING IN A SUMMER HOTEL LIKE THIS ISN'T SO BAD AT ALL! ONE CERTAINLY DOES MEET A LOT OF FUNNY PEOPLE!!
MR. JEEMS MISS HIMPLE
MR. JEEMS MISS HIMPLE
SO YOU WERE HUNTING IN THE WOODS BACK OF THE HOTEL, MR. WORCESTERSHIRE?? HOW DID YOU MAKE OUT??
REALLY, IT WAS A WASTE OF TIME! ALL I SAW WERE TWO OR THREE SILLY PHEASANTS!!
WHY DIDN'T YOU SHOOT THEM?
DON'T BE ABSURD, MISS WINKLE—
I DIDN'T HAVE MY PHEASANT SHOOTING COSTUME ON!!
ON!!
AUG. 13
BRANNER

STRANGE AS IT SEEMS —By John Hix

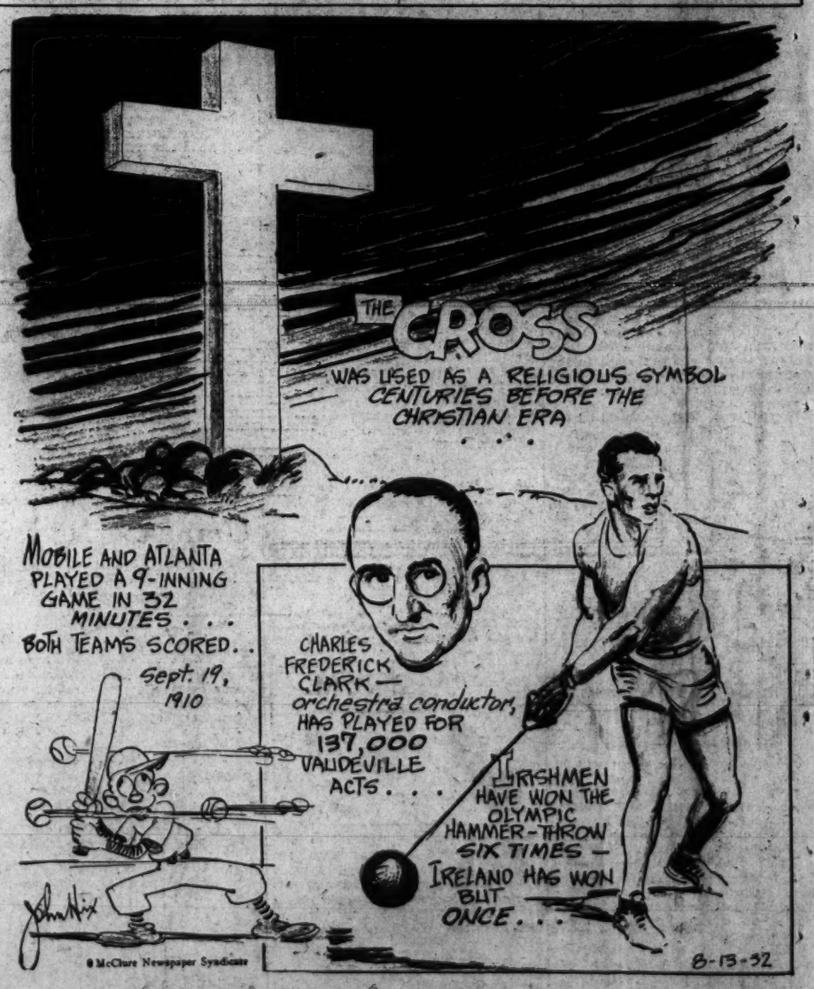
THE CROSS WAS USED AS A RELIGIOUS SYMBOL CENTURIES BEFORE THE CHRISTIAN ERA . . .
MOBILE AND ATLANTA PLAYED A 9-INNING GAME IN 32 MINUTES . . . BOTH TEAMS SCORED . .
Sept. 19, 1910
CHARLES FREDERICK CLARK—orchestra conductor, HAS PLAYED FOR 137,000 VALIDEVILLE ACTS . . .
IRISHMEN HAVE WON THE OLYMPIC HAMMER-THROW SIX TIMES—IRELAND HAS WON BUT ONCE . . .
John Hix
© McClure Newspaper Syndicate
8-13-32

The John Hix "Strange As It Seems" cartoon is being shown in colored motion pictures at RKO-Keith's Theater this week of the RKO Greater Show season.

SPORTS SATURDAY AUGUST 13, 1932 The Washington Post. SATURDAY AUGUST 13, 1932 SPORTS

LEAGUE HEAD HERE FOR NATS-YANKS GAME TODAY

Austin Lone Briton in Rye Play

Enters Semifinals of Net Event as Mates Falter.

Sutter, Lewis, Mangin Others Still in Running.

RYE, N. Y., Aug. 12 (A.P.).—Henry Wilfred (Bunny) Austin, alone of the original British team of four, remained in the running for the Eastern grass courts tennis championship after the quarter-finals had been played today.

Austin, first-ranking English player, defeated Dr. Eugene McCauliff, of Yonkers, N. Y., 6—4, 6—4, but his compatriot, John S. Olliff, bowed to Cliff Sutter, of New Orleans, 6—3, 2—6, 6—2. Fred Perry and Edward R. Avory, the other Britons, were eliminated yesterday.

Mangin-Lewis Also Advance.

Gaining the semifinals along with Austin and Sutter were Gregory S. Mangin, of Newark, and Elbert H. Lewis, of Los Angeles. Mangin defeated Manuel Alonso, of New York, 6—1, 6—2, while Lewis scored an upset triumph over Wilbur F. Coen, jr., of Kansas City, conqueror of Perry yesterday. Lewis won by scores of 6—4, 6—4.

Tomorrow Sutter will meet Austin while Lewis plays Mangin.

The men's doubles reached the semifinal round with the surviving teams including Perry and Austin; Sidney B. Wood, New York, and Lester Stoffen, Los Angeles; Robert (Lefty) Bryan, Chattanooga, and John McDiarmid, Fort Worth, and Keith Gledhill, Santa Barbara, and Henry Culley, Los Angeles.

Gledhill and Culley accounted for the biggest form reversal when they whipped Mangin and Berkeley Bell, New York, one of the favored combinations, 7—5, 6—4.

Dorothy Andrus Burke, of Stamford, Conn., and Virginia Hilleary, Philadelphia, won the women's doubles title, defeating the all-British team of Joan Ridley and Mrs. J. B. Pittman, 9—7, 9—7.

Miss Ridley and Mrs. Pittman are to play for the women's singles championship tomorrow.

District Players Fail At W. Maryland Nets

Mountain Lake Park, Md., Aug. 12. Washington players suffered three losses in the western Maryland tournament today. Frances Grimes, Morgantown defending champion, defeated Frances Walker in the semifinals, 6—2, 6—1. In the other semifinal, Margaret Carspecken defeated Miriam Sullivan, 6—4, 6—2. Frances Walker and Helen Philpitt lost in the finals of doubles, 6—3, 6—1, to Margaret Carspecken and Miriam Sullivan.

Barney Welsh returned to Washington after the singles yesterday, thus causing a default of the team of Welsh-Shields in the semifinals to Billy O'Loughlin and Paul Sullivan, who meet Alcorn and Broida in the finals Saturday.

Tribe Beats Tigers; Ties A's for Second

Cleveland, Aug. 12 (A.P.).—Sterling pitching by Clint Brown enabled the Indians to hand Detroit its second straight defeat of the series, 3 to 1, and regain a tie for second place.

Brown held the Tigers to six hits and kept them scoreless until the eighth.

Detroit.	AB	H	O	A	Cleveland.	AB	H	O	A
Davis,1b..	4	1	6	0	Porter,rf..	2	1	3	0
G'inger,2b	4	1	5	1	Burnett,ss.	4	1	0	2
Stone,cf..	4	1	3	0	Averill,cf.	3	2	3	0
Webb,rf..	4	0	4	0	Vosmik,lf..	3	0	9	0
White,lf..	4	2	0	0	Morgan,1b	4	0	8	1
Rogell,3b.	4	0	1	0	Cissell,2b..	4	1	2	4
Schuble,ss	4	1	3	2	Kamm,3b.	3	1	1	2
H'worth,c.	3	0	2	1	Myatt,c...	2	0	0	0
Sorrell,p.	1	0	0	0	Brown,p..	3	1	1	1
*Rhiel...	1	0	0	0					
Uhle,p...	0	0	0	0	Totals..	28	7	27	10
Totals.	33	6	24	4					

*Batted for Sorrell in eighth.

Detroit .... 0 0 0 0 0 0 0 1 0—1
Cleveland ...... 0 0 3 0 0 0 0 0 x—3

Runs—Schuble, Porter, Myatt, Brown. Errors—Davis, Stone. Runs batted in—Brown, Burnett, Davis. Two-base hits—Brown, Schuble, Averill. Three-base hits—Stone. Stolen bases—Kamm. Sacrifices—Vosmik, Myatt. Left on bases—Detroit, 6; Cleveland, 8. First base on balls—Off Sorrell, 4; off Brown, 1. Struck out—By Sorrell, 1. Hits—Off Sorrell, 7 in 7 innings; off Uhle, 0 in 1 inning.

Major League Statistics

AMERICAN LEAGUE. TEAM STANDINGS.

	W.	L.	Pct.
New York	75	35	.682
Philadelphia	66	45	.595
Cleveland	66	45	.595
WASHINGTON	61	49	.555
Detroit	57	51	.528
St. Louis	49	60	.450
Chicago	36	70	.340
Boston	27	82	.248

YESTERDAY'S RESULTS.
Boston, 2; Philadelphia, 1.
Cleveland, 3; Detroit, 1.

TODAY'S GAMES.
New York at WASHINGTON.
St. Louis at Chicago.
Detroit at Cleveland.
Philadelphia at Boston.

NATIONAL LEAGUE. TEAM STANDINGS.

	W.	L.	Pct.
Chicago	59	48	.551
Pittsburgh	60	50	.545
Brooklyn	58	54	.518
Boston	58	55	.513
Philadelphia	58	57	.504
St. Louis	53	56	.486
New York	50	57	.467
Cincinnati	47	66	.416

YESTERDAY'S RESULTS.
Brooklyn, 1; New York, 0.
Philadelphia, 8; Boston, 1.

TODAY'S GAMES.
Boston at Philadelphia.
Brooklyn at New York.
Chicago at St. Louis.
Cincinnati at Pittsburgh.

A'S BOW, 2-1, TO ANDREWS OF BOSTON

Earnshaw Shaded by Red Sox Hurler in Five-Hit Game.

BOSTON, Aug. 12 (A.P.).—Paul Andrews held the Athletics to five hits today as the Boston Red Sox scored a 2-to-1 win, to end a losing streak that had reached eleven games. Andrews struck out Simmons his first time at bat. Jolley hit a home run off Earnshaw in the sixth.

Phila.	AB	H	O	A	Boston.	AB	H	O	A
Bishop,2b.	4	0	1	4	Olson,2b..	4	3	1	2
Laas,cf...	3	0	2	0	Rhyne,ss..	3	1	3	0
Cocrane,c.	3	0	1	0	Jolley,lf...	4	1	1	0
Sim'ons,lf	4	1	2	0	Johnson,rf	3	0	4	0
Foxx,1b..	4	0	13	0	Alex'er,1b.	3	1	2	0
McNair,ss.	4	1	2	3	Oliver,cf..	2	0	4	1
Dykes,3b.	3	2	1	2	Pick'ing,3b	3	0	0	1
Miller,rf..	4	1	2	0	Connolly,c	3	0	12	0
Ea'shaw,p.	3	0	0	4	Andrews,p.	3	0	0	1
*Williams	1	0	0	0					
Totals.	33	5	24	13	Totals..	28	6	27	5

*Batted for Earnshaw in ninth.

Philadelphia ...... 0 0 0 0 0 0 1 0 0—1
Boston .... 1 0 0 0 0 1 0 0 x—2

Runs—McNair, Rhyne, Jolley. Errors—Earnshaw, Rhyne, Pickering. Runs batted in—Dykes, Jolley. Two-base hits—Dykes, Olson (2), Rhyne. Home run—Jolley. Sacrifice—Oliver. Left on bases—Philadelphia, 9; Boston, 4. First base on balls—Off Earnshaw, 1; off Andrews, 4. Struck out—By Earnshaw, 1; by Andrews, 8. Umpires—Moriarty, Van Graflan and Hildebrand. Time of game—One hour 34 minutes.

Veterans' Bureau Net Tourney Starts Today

The fourth annual Veterans Administration tennis tournment starts this afternoon at 2 o'clock at Friends School. Mariano A. Erana, winner of the poust the last two years, meets Skarry in the first round. His chief opposition, however, is expected to come from Felix Silva, winner of the meet in 1929.

Today's pairings are Johnson vs. Johnston; Hager vs. McFeeley; Silva vs. Hall; Bibb vs. Hurdle; Erana vs. Skarry; Weiss vs. McDonald; Kelsey vs. Tim Daly; McCray vs. Kaltz; Pratt vs. Litschgi; Dailey vs. winner of Weiss-McDonald match.

Landis' Betting Probe Of Chicago Cubs Fades

Chicago, Aug. 12 (A.P.).—After a talk with Baseball Commissioner Kenesaw M. Landis today, baseball writers to a man were convinced that nothing would result from his reported investigation of charges that the Chicago Cubs were "playing the horses" too freely.

The commissioner deftly side stepped all questions with apparent glee while over in the Cub front office everything was peaceful and calm except for an expression of indignation by President William L. Veeck that such charges should be hurled at his players when they were in the midst of a great drive for the National League pennant.

GERMANS WIN WATER POLO

Olympic Swimming Stadium, Los Angeles, Aug. 12 (A.P.).—Germany kept in the battle for the olympic water polo title here this afternoon by outmaneuvering Japan in a 10-0 battle, the issue of which was never in doubt.

Five Leading Hitters

AMERICAN LEAGUE.

	G.	AB.	R.	H.	Ave.
Foxx, Phil.....	112	422	110	150	.355
Gehrig, N. Y..	110	432	99	151	.350
Alexander, Bos.	79	220	29	76	.345
Manush, Wash.	105	441	87	151	.343
Ruth, N. Y....	103	364	89	123	.338

NATIONAL LEAGUE.

	G.	AB.	R.	H.	Ave.
O'Doul, Bklyn..	106	428	92	155	.362
Klein, Phila...	115	491	128	175	.356
Hurst, Phila....	111	430	88	152	.353
P. Waner, Pitt.	110	461	76	159	.345
V. Davis, Phila.	92	294	37	101	.344

Home Run Leaders

Foxx, Athletics	42
Klein, Phillies	35
Ruth, Yankees	32
Averill, Indians	27
Simmons, Athletics	26
Gehrig, Yankees	26

Japan Leads In Olympic Swimming

Backstroke Triumph Ousts United States From First Place.

Dorothy Poynton, 16, Wins for America in High Dive.

Continued from Page 1.

creased his advantage until he was a yard ahead at the turn and two yards in front before the closely bunched field closed upon him slightly at the finish. His time of 1 minute 8.6 seconds was four-tenths of a second short of the worlds record, and Olympic record set in 1928 by George Kojac, of the United States. Second was Toshio Irie, with Kentaro Kawatsu third. Robert Zehr was the first Yankee finisher, coming in fourth in 1 minute 10.9 seconds.

The sweep for the Japanese gave them a point total of 56, with three events to go, as against 46 for the United States. Triumphs in the relay and diving gave the United States women a total of 80 points for first place in the team standings, with Australia second, with 17, Great Britain third with 15, and Holland fourth with 10.

Knsoa Kitamura, the much talked of school boy free style exponent, won the first semifinal of the 1,500 meter race in 19:51.6, cutting two-tenths of a second off the Olympic record set in 1928 by Arne Borg, of Sweden, in 1928.

Shozo Makino went Kitamura one better, cutting his team-mates new record down to 19:38.7, by winning the second heat by almost 30 meters.

The two Nipponese won with such ease that there was left little hope that Clarence Crabbe, the United States' best prospect, or Jean Taris, Flashy Frenchman, could do anything about the first place or so in tomorrow's final test.

400-METER FREE STYLE, WOMEN'S SEMIFINAL (three to qualifiy)—Won by Helene Madison United States; second, Jennie Maakal, South Africa; third, Norene Forbes, United States. Time, 5:48.7. (Marie Oversloot and Maria Philipsen-Braun, both of Holland, scratched.)

Second semifinal (three to qualify)—Won by Lenore Kight, United States; second, Yvonne Godard France; third, Margaret Cooper, Great Britain; fourth, Lilli Andersen, Denmark. Time, 5:50.8.

200 METER BREAST STROKE (MEN)—Three qualify each heat for finals tomorrow:

First heat—Won by Re Io Koike, Japan; second, Yoshiyuki Tsuruta, Japan; third, Jikirum Adjaluddin, Philippine Islands; fourth, Ulysse Cartonet, France; fifth, Toivo Reingoldt, Finland. Time, 2:44.9. (New Olympic record. Old record 2.46.2 set yesterday by Tsuruta and tied by Koike.)

Second heat—Won by Erwin Sietas, Germany; second, Teofilo Yldefonzo, Philippine Islands; third, Shigero Nakagawa, Japan; fourth, Walter Spence, Canada. Time, 2:47.6.

HIGH DIVING, WOMEN, FINAL—Won by Dorothy Poynton, United States; Georgia Coleman, United States, second; Marion Roper, United States, third; Ingelborg Sjoquist, Sweden, fourth; Ingrid Larsen, Denmark, fifth; Etsuko Kamakura, Japan, sixth; Magdalene Epply, Austria, seventh. Miss Poynton scored 40.20.

1,500-METER FREE STYLE (MEN), SEMIFINALS (first three each heat qualify for finals tomorrow).

First heat—Won by Knoca Kitamura, Japan; second, Jean Taris, France; third, James Cristy, U. S. A.; fourth, Sunao Ishiharada, Japan; fifth, Paolo Costoli, Italy. Time, 19:51.6. (New Olympic record. Old record, 19.51.8 set 1928 by Arne Borg, Sweden.)

Second heat—Won by Shozo Makino, Japan; second, Clarence Crabbe, U. S. A.; third, Noel Ryan, Australia; fourth, Ralph Flanagan, U. S. A.; fifth, Andrew Charlton, Australia. Time, 19:38.7. (New Olympic record. Old record, 19:51.6 set by Kitamura in previous heat.)

400-METER FREE STYLE RELAY (WOMEN)—Won by United States (Josephine McKim, Helen Johns, Eleanor Garatti Savville, Helene Madison); second, Holland; third Great Britain; fourth, Canada; fifth, Japan. Time, 4:38. (New Olympic record. Old record, 4:47.6 set by U. S. A. team of A. T. Lambert, A. L. Osljowich, E. A. Garatti, M. Norelius in 1928.—No, recognized world's record.)

100-METER BACKSTROKE (MEN) FINAL—Won by Masaji Kiyokawa, Japan; second, Toshio Irie, Japan; third, Kentario Kawatsu, Japan; fourth, Robert Lehr, U. S. A.; fifth, Ernst Kupiers, Germany; sixth, Robert Kerber, U. S. A. Time, 1:08.6.

U. S. Lacrossers Win Olympic Final, 7 to 4

Olympic Stadium, Los Angeles, Aug. 12 (A.P.).—Approximately 20,000 spectators saw the United States conquer Canada, 7 to 4, today to win the deciding contest in a three-game lacrosse exhibition series in the 1932 Olympic games.

It was an abbreviated battle to permit the Canadian players to catch a boat home. The second half was cut to fifteen minutes after Olympic victory ceremonies had consumed more than half an hour.

Olympic Gymnastic Events to U. S. and Italy

Los Angeles, Aug. 12 (A.P.).—George Gulach, of the United States, and Romeo Neri, of Italy, today captured the last two gymnastic championships of the tenth Olympiad.

Gulack won the rings title with a total of 56.9 points and Neri was awarded the parallel bars crown with 46.9. Three other Americans finished among the first six in the two events.

Winner of Olympic High Dive

Associated Press Photo.

DOROTHY POYNTON,

16-year-old Hollywood girl, yesterday won the women's high dive for America, redeeming the promise she showed four years ago when she gained a berth on the Olympic team at the age of 12 and finished third at Amsterdam. She was the youngest Olympic competitor in the history of the games.

TIGERS GAIN REPLAY BY PROTEST

Harridge's Ruling on Batting Order Costs Yanks Victory.

CHICAGO, Aug. 12 (A.P.).—President Will Harridge, of the American League, today upheld a protest by the Detroit Tigers over the game against the New York Yankees August 1 and ordered the game replayed because of the violation of the batting order rule.

The mix-up in the New York batting order involved Ben Chapman and Tony Lazzeri. In the original line-up presented to Umpire R. F. Nallin, arbiter in charge of the game, by Manager Joe McCarthy, of the Yankees, Chapman was slated to bat fifth, with Lazzeri in sixth position. But in the second inning Lazzeri batted fifth, singled and went to second on a wide throw.

Bucky Harris discovered the error and protested to Nallin. McCarthy then appealed to Nallin to permit the change, claiming the original batting order was an error. Nallin allowed McCarthy's request, the Yankees finally winning the game, 6 to 3.

Nallin Overstepped Authority.

Harridge said that while Nallin was in charge of the game that he had no right to approve the change in the New York batting order contrary to playing rule 35, which provides that the batting order delivered to the umpire must be followed throughout the game unless substitutions occur, when, even then, the substitute must take his predecessor's position in the batting order.

The game was ordered replayed on the next trip of the Yankees to Detroit in September.

Phils Subdue Braves.

Boston.	AB	H	O	A	Phillies.	AB	H	O	A
Clark,lf...	4	1	3	0	G.Davis,cf	5	1	5	0
M'ville,2b	3	0	0	2	Bartell,ss.	5	4	3	4
Ford,2b...	1	0	1	0	Klein,rf...	4	2	2	1
Berger,cf.	4	0	4	0	Hurst,1b..	2	0	9	0
Moore,3b.	4	1	2	1	Wh'ney,3b.	4	1	0	1
S'erich,rf.	4	0	1	0	Lee,lf.....	4	3	3	0
Jordan,1b.	4	1	9	0	V.Davis,c.	4	1	4	1
Urb'ski,ss	2	1	1	4	Friberg,2b.	4	1	1	1
Spohrer,c.	3	1	3	1	Collins,p..	3	1	0	4
Seibold,p.	2	1	0	2	Totals..	35	14	27	12
Totals.	31	6	24	10					

Boston .... 0 0 0 0 1 0 0 0 0—1
Philadelphia ...... 1 0 0 1 5 0 1 0 x—8

Runs—Urbanski, G. Davis, Bartell, Klein (2), Hurst, Lee, V. Davis, Collins. Runs batted in—Klein (5), V. Davis, Clark, Lee (2). Two-base hits—Jordan, Lee (2), Friberg, Bartell. Home runs—Klein (2), V. Davis, Lee. Sacrifice hits—Seibold, Whitney. Double play—Urbanski to Jordan. Left on bases—Philadelphia, 9; Boston, 5. First base on balls—Off Seibold, 5; off Collins, 1. Struck out—By Collins, 2; by Seibold, 3. Wild pitches—Seibold, Collins. Umpires—Donnelly, Moran and Barr. Time of game—1 hour and 41 minutes.

2 U. S. BOXERS IN OLYMPIC FINALS

3 Lose Decisions in Semifinal Matches at Los Angeles.

OLYMPIC AUDITORIUM, Los Angeles, Aug. 12 (A.P.).—Only two of the five surviving American boxers in the semifinals of the Olympic tournament reached the final round in the bouts this afternoon and tonight as three fell by the wayside.

Eddie Flynn, of New Orleans, good-looking dental student of Loyola University, kept the United States' colors raised in the welterweight division when he boxed his way to a close decision over David McCleave, of Great Britain.

It was a brisk battle with Flynn pressed to the limit by an opponent he had been favored to beat rather easily. The American piled up points in the first and second rounds, scoring regularly with his snappy left hook and alternating the attack with rights to the body.

American hopes received a setback in the bantamweight class when Joe Lang, of San Francisco, lost the decision to Hans Ziglarski, wild swinging German youth, in a semifinal contest.

Both judges and the referee voted for Ziglarski, but many of the several hundred fans and a number of critics disagreed with the verdict. A loud chorus of booes was heard when the German was declared the winner.

A storm of protest from 7,000 fans greeted the decision by which Louis Salica, of Brooklyn, America's hope for the flyweight title, was defeated tonight by Stephen Enekes, of Hungary, champion of Europe.

What Salica failed to do in the flyweight division, Carmen Barth, of Cleveland, Ohio, accomplished in the middleweight class. He carried America's standard into the finals with an impressive decision over a formidable opponent, Earnest Peirce, of South Africa.

America's chances for a team title received a serious setback tonight when big Fred Feary, of Stockton, was defeated in the semifinals by Luigi Rovati, of Italy.

118-POUND CLASS, SEMIFINALS.

Horace Gwynne, Canada, decision over Jose Villanueva, Philippines.

Hans Ziglarski, Germany, decision over Joe Lang, U. S. A.

126-POUND CLASS, SEMIFINALS.

Josef Schleinkofer, Germany, decision over Gaspare Alessandri, Italy.

Carmelo Robledo, Argentina, decision over Carl Carlsson, Sweden.

147-POUND CLASS, SEMIFINALS.

Erich Campe, Germany, decision over Bruno Ahlberg, Finland.

Eddie Flynn, U. S. A., decision over David McCleave, Great Britain.

125-POUND CLASS SEMIFINALS—Stephen Enekes, Hungary, decision over Louis Salica, U. S. A.

160-POUND CLASS SEMIFINALS—Carmen Barth, U. S. A., decision over Earnest Peirce, South Africa.

HEAVYWEIGHT CLASS SEMIFINALS—Luigi Rovati, Italy, decision over Fred Feary, U. S. A.

Sculling Title Retained by Australia

Pearce Beats Miller, of Penn, to Repeat 1928 Victory.

California U. Crew Is Favored in 8-Oared Finals Today.

By ALAN GOULD (Associated Press Sports Editor).

MARINE STADIUM, Long Beach, Calif., Aug. 12 (A.P.).—Demonstrating his complete mastery over the world's foremost amateur scullers, despite an unexpectedly strong challenge from his American rival, Henry Robert Pearce, of Australia, today captured the Olympic single sculls championship for the second straight time.

Pearce thereby became the first oarsman in Olympic history to repeat in the solo event.

The powerful, rangy Australian, devouring the water of the Olympic lagoon with his long, sweeping strokes, stood off the closing challenge of Bill Miller, of Philadelphia, United States champion, to win the day's feature race by a good three-quarters of a length, in the slow time of 7:44 2-5.

Douglas, of Uruguay, Third.

Guillermo Douglas, of Uruguay, and Leslie (Dick) Southwood, of Great Britain, finished third and fourth, outdistanced.

Four of the seven Olympic championships were decided during the afternoon and the United States jumped into the lead for team honors by scoring its first victory in Olympic history in the final for pair-oared boats, with coxswain.

In the last event of the day two powerful young Philadelphia boys from the Penn A. C., Charley Kieffer and Joe Schauers, with the veteran Ed Jennings steering, scored a decisive victory over Poland, with France, third and Brazil last. These were the only four entries in this event and they went into the title race today without any preliminary test.

Great Britain, Germany Next in Order.

Great Britain and Germany divided the day's other honors. The veteran British pair-oared combination, Clive and Edwards, without coxswain, beat New Zealand, Poland and Holland handily after Germany's four-oared boat with coxswain came from behind with a sensational closing spurt to nip Poland by a foot in the most exciting race of the afternoon.

With four titles decided, the American oarsmen led with 15 points, scored unofficially on a 10-5-4-3 basis for the finalists in each race. Poland and Great Britain were tied for second with 13 each, while Australia had 10, thanks to Pearce's victory; Germany the same, and New Zealand, 8.

The regatta will be completed tomorrow with the University of California's undefeated crew, representing the United States, battling Canada and Great Britain in the feature event for eight-oared boat loads.

The Americans are one of three college crews in the big race. Italy's blue-shirts are from Pisa University and champions of their country. The British entry is the same that rowed victoriously for Cambridge University against Oxford last spring. Canada's colorbearers are from the Leander Club, of Hamilton.

FOUR-OARED, WITH COXSWAIN—Won by Germany (Spremberg, Meyer, Hoeck, and Eller, stroke; Neumann, coxswain), 7:19; second, Italy (Parovel, Divora, Piazzer, and Vattovaz, stroke; Scher, coxswain), 7:19 1-5; third, Poland (Kobslinski, Urban, Slazak, and Braun, stroke; Skilimowski, coxswain), 7:26 4-5; fourth, New Zealand (Solomon, Saunders, Cox, and Pope, stroke; Gullery, coxswain), 7:32 3-5.

FAIR OARED, WITHOUT COXSWAIN—Won by Great Britain (Edwards, bow, and Clive, stroke), 8 minutes flat; second, New Zealand (Thompson and Stiles), 8:02 4-5; third, Poland (Mikolajczak and Budzinski), 8:08 1-5; fourth, Holland (Roelofsen and Roell), 8:08 2-5.

SINGLE SCULLS—Won by Henry R. Pearce, Australia, 7:44 2-5; second, William G. Miller, United States, 7:45 1-5; third, Guillermo Douglas, Uruguay, 8:13 3-5; fourth, Leslie F. Southwood, Great Britain, 8:33.

PAIRED-OARED WITH COXSWAIN—Won by United States (Kiefer, bow, and Schauers, stroke; Jennings, coxswain), 8:25 4-5; second, Poland (Slazak and Braun; Skoliminski, coxswain), 8:31 1-5; third, France (Giriat and Brusa; Brunet, coxswain), 8:41 1-5; fourth, Brazil (Strata and Ramalho; Cricio, coxswain), 8:53 1-5.

Carey Signs Contract To Pilot 1932 Robins

New York, Aug. 12 (A.P.).—Max Carey, manager of the Brooklyn Dodgers of the National League, today was reappointed for a one-year term by the league directors who complimented him on his work and raised his salary.

Program of Events In Olympics Today

(Associated Press.)

SWIMMING.
9 a. m., high diving, men's finals.
11 a. m., international relay race, trials.
3 p. m., exhibition diving, men.
3.15 p. m., 200-meter breast stroke, men's finals.
3:30 p. m., 400-meter free style, women's finals.
4:15 p. m., exhibition high diving, women.
4:30 p. m., water polo, Japan vs. Hungary.

SHOOTING.
9 a. m. and 2 p. m., carbines.

FENCING.
1 p. m., sabres.

EQUESTRIAN.
2:30 p. m., jumps, third phase three-day event.

ROWING.
3 p. m., four-oar without coxswain.
3:40 p. m., double sculls.
4:30 p. m., eight oars.

DOUBLE PLAY RECORD TIED IN VAIN

Giants Make 6 Twin Killings, But Bow to Dodgers, 1-0.

NEW YORK, Aug. 12 (A.P.).—William Watson Clark, Joe Stripp and the rest of the Brooklyn Dodgers overcame a record-equaling fielding performance by the Giants today to take the first game of the Interborough series, 1 to 0, and to capture third place in the National League from the defeated Boston Braves.

The Dodgers rapped Fred Fitzsimmons and Sam Gibson for 12 hits, but could score only once, as the Giants completed six double plays to equal the major league record. Clark, however, kept the slim lead safe once he got it, yielding only four hits.

The double-play record was held jointly by the Giants, the Cincinnati Reds, the Pittsburgh Pirates and the old Philadelphia Club of the American Association.

Brooklyn.	AB	H	O	A	New York.	AB	H	O	A
Taylor,cf.	4	0	5	0	Fullis,lf...	4	1	0	0
Stripp,3b.	4	3	0	3	Critz,2b...	4	1	5	6
O'Doul,lf.	3	2	3	0	Terry,1b..	4	0	7	2
Wilson,rf.	1	0	0	0	L'strom,cf	4	1	4	1
Fred'k,rf.	2	0	3	0	Ott,rf.....	3	0	2	0
C'nello,2b	4	0	2	3	Hogan,c..	3	0	3	0
Wright,ss.	4	2	3	2	E'ish,3b,ss	3	1	1	2
Clancy,1b.	4	2	7	0	M'shall,ss.	2	0	4	4
Lopez,c...	4	2	4	0	Vergez,3b.	1	0	0	0
Clark,p...	4	1	0	1	Fitz'ns,p..	2	0	1	1
					*Allen....	1	0	0	0
Totals.	34	12	27	9	Gibson,p..	0	0	0	0
					Totals..	31	4	27	16

*Batted for Fitzsimmons in the eighth.

Brooklyn .... 0 0 0 0 1 0 0 0 0—1
New York .... 0 0 0 0 0 0 0 0 0—0

Run—Stripp. Errors—Wright, English. Run batted in—Frederick. Two-base hit—Stripp. Double plays—Fitzsimmons to Marshall to Terry; Lindstrom to English; Cuccinello to Clancy; Critz to Marshall to Terry; English to Critz to Terry; Marshall to Critz to Terry (2). Left on bases—Brooklyn, 8; New York, 4. First base on balls—Off Fitzsimmons, 2. Struck out—By Clarke, 3; by Fitzsimmons, 2. Hits—Off Fitzsimmons, 10 in 8 innings; off Gibson, 2 in 1 inning. Losing pitcher—Fitzsimmons. Umpires—Rigler, Stark and Magerkurth. Time of game—1 hour and 48 minutes.

6 Speedboats Seek Historic Gold Cup

Montauk Beach, Long Island, N. Y., Aug. 12 (A.P.).—Six of the Nation's fastest speedboats will battle over a two and a half mile course here tomorrow in the twenty-ninth running of the gold cup race. Racing under the colors of the Montauk Yacht Club in the role of defending champion will be John Wanamaker's Louisa, with Victor Kleisrath as pilot. Louisa substitutes for Wanamaker's Hotsy-Totsy, winner of the cup in 1930 and 1931, but now retired from competition.

Louisa's five challengers include George Reis' El Lagarto from Lake George, N. Y.; Miss Columbia, owned by the Red Bank, N. J., Yacht Club; John Shibe's Arctic Tern, and Horace Dodge's Delphine IV and Delphine V.

The race consists of three heats of 30 miles each.

Police Asked To Protect Dickey

Harridge Fears New Flare-Up of Feud Between Clubs.

Reynolds on Bench; Burke Placed on Retired List.

By FRANK H. YOUNG.

WITH the presence of League President Will Harridge and Umpire-in-Chief Tommy Connolly calculated to temper the ill feeling between the clubs, the Nats and the Yankees bring big league baseball back to Griffith Stadium today after an absence of three weeks.

Mr. Harridge announced that in view of the fisticuffs on the occasion of the last meeting between the Yanks and the Nats, on July 4, when One-Punch Bill Dickey aimed well but not wisely and fractured the jaw of Carl Reynolds, drawing thereby a 30-day suspension and $1,000 fine, cognizance of the feud was being taken officially.

The American League head will be on the scene as an eyewitness to any further fireworks and has passed the word along that he will slap fines and suspensions on any players provoking trouble.

Special Police Detail Is Arranged.

While it is unlikely that any murders will be committed, Mr. Harridge has requested Clark Griffith, owner of the Nats, to provide adequate police protection for Dickey. Special police details have been assigned. Dickey will appear in the Yankee lineup, Manager McCarthy has announced, but Reynolds will be on the sidelines for nearly another week. He is still confined to a liquid diet although the wires that bound the jaw have been removed.

Alphonse (Tommy) Thomas is scheduled to do the flinging for the Nationals, who have won nine of the seventeen games played so far between the two clubs, while Manager Joe McCarthy is expected to call on either Charley Ruffing or George Pipgras, with Vernon (Lefty) Gomez likely to be held over for tomorrow's clash.

Bobby Burke Placed On Retired List.

Pitcher Bobby Burke, who reported himself ill when sent by the Nats to the Chattanooga Lookouts and who returned here yesterday, has asked that his name be placed on the "voluntarily retired" list. He is feeling far from right, he declares, and believes that a rest will help him. He has not yet decided whether he will do his resting here or journey to the quiet of his home town of Joliet, Ill.

As the Indian said as he was deftly removing a scalp, "What's joy to one is sorrow to another." The Nats had decided to option Catcher Howard Maple to the Baltimore Orioles, but when Roy Spencer yesterday returned from the Western trip complaining that the leg which has bothered him practically all season is far from right and that besides he still feels the effects of a recent malaria attack a change of plans was made and the rookie receiver will remain with the Washington Club.

Your message will reach thousands of alert readers in Post Classified Ads.

Umpire's Decision in Nicaragua Is Taken Before Supreme Court

MANAGUA, Nicaragua, Aug. 12 (A.P.).—An umpire's decision on a close play in a baseball game has given the Nicaraguan supreme court a unique case in which the "Official Guide" will be as important as the statute books.

Two weeks ago the Managua Boers and a team from Granada were playing off a tie for second place in the Nicaraguan National League, the winner to play San Fernando for the championship. The game brought out 5,000 customers.

In the last half of the ninth the score was 4 to 0, in favor of Managua, and Granada was at bat. There was none out and two men were on base.

The Granada batter hit a slow roller down the first base line. It hit fair, rolled foul and then bounced back in. The Managua pitcher fielded the ball, but threw high to first. The men on second and third scored and the batter went to third.

Then the umpire said the hit was foul.

The crowd swarmed out on the field as the Granada players surrounded the umpire. That official pulled out his watch and gave the Granada team time to clear the field. When the time limit had expired he forfeited the game to Managua.

Today the president of the Granada club filed an appeal with the supreme court, claiming Granada's share of the gate receipts, which, under a ruling of the Nicaraguan sport commission, can not be divided with any club which is punished for infraction of the rules.

• WASHINGTON'S FINEST MEN'S WEAR STORE •

6½-Hour Sale

TODAY, 8:30 A. M. to 3 P. M.

$1.55 to $2.50 Shirts $1.18
$1.00 to $1.50 Ties 49c
$5 and $6 Knox Straws $1.85
$10.00 Knox Panamas $4.85
$8.00 Raleigh Shoes $4.85
$15.00 Hanan Sport Shoes $9.85
$15 Imported Linen Suits $9.85
$25 and $20 Tropical Suits $13.75
$31 to $38 Fall-Weight Suits $21

RALEIGH HABERDASHER
1310 F Street

Studebaker "Dictator" Sedan
By order A. E. Steinem, Trustee in Bankruptcy. Also other
AUTOMOBILES
At WESCHLER'S
AUTO AUCTION
920 E St. NW.
TODAY
10 A. M.

★ SATURDAY SPECIAL
Open All Day 'Til 6
$1 PURE SILK HOSE
39c
Three pairs for $1
SALTZ BROTHERS
Apparel for Gentlemen
1341 F STREET

SALE!
U. S. Fairway GOLF BALLS
Mesh and Dimple
1932 Size and Weight
$2.98 Doz.
Reg. $6 Doz. List
GROCE'S
CORNER 11th and E Sts.

GROSNER'S 1325 F ST.
Open Today 'Till 6 P. M.

We decided not to wait 'til you didn't need them

EVERY Summer Suit in the House to be closed out

Any Fine Linen Suit $11.85
Any Lorraine Seersucker $7.95

NO CHARGE FOR ALTERATIONS

Ask About the 10-Pay Charge Plan

GROSNER'S
1325 F STREET

MISS CORINNE JUST LASTS TO WIN HAWTHORNE FEATURE

Moran's Ride Nets Victory By Neck

Challenge by Rehoboth Fails to Nip Outsider.

HAWTHORNE RACE TRACK, Chicago, Ill., Aug. 12 (A.P.).—Willie Moran gave the Meadowbrook Farm's Miss Corinne a brisk ride in the stretch today to take down the Crestview Purse by a neck over Dr. J. Fred Adams' Rehoboth in the top race at Hawthorne.

Moran started his drive early enough to get the jump and Miss Corinne just about had enough left to withstand Rehoboth's challenge. Waylayer saved the place money. Miss Corinne was an outsider in the wagering and paid $13.60 to win. The favorite, Mrs. John D. Hertz's Watch Him, finished far back. Miss Corinne raced the 6 furlongs in 1:13 2-5.

Garibaldi, O'Shocker To Wrestle Thursday

Tough Gino Garibaldi, who was awarded a decision over Jim McMillan Thursday night, when McMillan inflicted several indignities upon his sensitive features, meets durable Pat O'Shocker at Griffith Stadium next Thursday night in the feature bout on Promoter Joe Turner's rassling card.

Another rough lad, George Zaharias, will appear in the second feature, meeting Floyd Marshall.

CONNAUGHT PARK ENTRIES.

(Associated Press.)

FIRST RACE—Six furlongs; purse, $400; claiming; for 3-year-olds and upward.
1 Black Vim ... 104 | 9 Eleusagon .. 112
2 Fair Lad ... 110 | 10 Omagh ... 106
3 *Timon ... 109 | 11 Chile Gold .. 106
4 Clothesline .. 108 | 12 Autumnal ... 102
5 Paldomar ... 104 | 13 Sweep. Hour. 100
6 All Columbia .. 115 | 14 Gay Pal ... 115
7 Bob Blackburn 114 | 15 My Betty ... 112
8 *Ligt Nun ... 107 | 16 Noon Play .. 112

SECOND RACE—Five and one-half furlongs; purse, $500; the Juvenile; for 2-year-olds.
1 Try Mack ... 117 | 6 †Dred Scott .. 117
2 Column Right 117 | 7 Crofter ... 110
3 Syndic ... 107 | 8 †Wars End .. 117
4 Straphanger .. 114 | 9 Polo Pass ... 114
5 Lady Glasgow 114 | 10 Wanderoo ... 114
†L. Gross entry.

THIRD RACE—Six furlongs; purse, $400; claiming; for 3-year-olds and upward.
1 Venarock ... 110 | 9 Zonda ... 107
2 River Lee ... 105 | 10 Chat. Queen .. 98
3 Violet Star ... 110 | 11 Mad Mullah .. 105
4 Rose Spot ... 103 | 12 Master Stroke 107
5 Relline ... 112 | 13 Zebra ... 108
6 Kn. of Clubs .. 112 | 14 Athlone Lass .. 103
7 Bainbridge ... 114 | 15 M. Avondale .. 105
8 Sam Sweeney .. 110 | 16 One Grand ... 110

FOURTH RACE—One mile; purse, $500; claiming; for 3-year-olds and upward (Canadian foaled).
1 Pottery ... 107 | 8 Maggie Love .. 103
2 W. Toddler II 107 | 9 Gal. Diamond 109
3 Fatal Gift ... 107 | 10 Fly Fisher .. 102
4 *Lily Cup ... 102 | 11 Princely Pal .. 102
5 *Varsity ... 112 | 12 Floriazel ... 100
6 Tipsy ... 107 | 13 *Jug Of Gold. 104
7 Candy Man ... 109

FIFTH RACE—One mile and 70 yards; purse, $800; the Fall Handicap; for 3-year-olds and upward.
1 General Toy .. 106 | 5 Westys Fox .. 112
2 Finalist ... 109 | 6 Bubola ... 115
3 Portmess ... 90 | 7 Steponit ... 96
4 Uvira ... 108 | 8 Golden Fairy .. 105

SIXTH RACE—One mile; purse, $400; claiming; for 3-year-olds and upward.
1 Arrow ... 104 | 5 *Skid ... 103
2 Haz. Gumberts 104 | 6 Rosemarie B. .. 104
3 Some Time ... 102 | 7 *Belmona ... 95
4 General Toy .. 111 | 8 Wood God ... 113

SEVENTH RACE—One and one-sixteenth miles; purse, $400; claiming; for 4-year-olds and upward.
1 Milaria ... 108 | 9 Wolverine ... 111
2 Judge Cav'ly .. 108 | 10 Disapproved .. 110
3 Gay Widower .. 108 | 11 Isostasy ... 108
4 Rockaphine ... 108 | 12 Bound. Deep .. 110
5 Get Goin ... 108 | 13 Indian Witch .. 106
6 Observation .. 106 | 14 Atlas ... 111
7 Business ... 106 | 15 Tannic ... 111
8 Athel ... 111 | 16 Misnomer ... 108
*Apprentice allowance claimed.
Weather, clear; track, fast.

FORT ERIE ENTRIES.

(Associated Press.)

FIRST RACE—Six furlongs; purse, $800; claiming; for 3-year-olds and upward.
1 Bubbling Out .. 113 | 6 Big Blow ... 105
2 Kulaman ... 103 | 7 Dark Mission 110
3 Cheronapp ... 100 | 8 Little Gyp ... 110
4 Devout ... 108 | 9 Sister Lillie .. 94
5 Wacket ... 105 | 10 Rollin In ... 120

SECOND RACE—One mile; purse, $800; claiming; for 3-year-olds and upward (Canadian foaled).
1 Granite Rock .. 117 | 6 *Kirkland Post 106
2 Ld. Cardigan .. 104 | 7 Par Excel'nce 104
3 Hayloft ... 104 | 8 *†Santa Crest. 91
4 Earthen Jar .. 102 | 9 Oil Rite ... 104
5 †Marie Galety .. 108
†Edindale Stable entry.

THIRD RACE—Six furlongs; purse, $800; claiming; for 2-year-olds.
1 Danger Zone .. 107 | 9 Frd. Charley .. 107
2 Swaggerstick .. 112 | 10 Saint Louis .. 111
3 ‡Sinner ... 109 | 11 §Fair Mole .. 107
4 *Skipsea ... 104 | 12 Nuns Way ... 107
5 *†Westys Tw'le 107 | 13 †Silly Sis ... 99
6 Whitby Lad ... 99 | 14 ‡Peeved ... 99
7 Mynah ... 106 | 15 §Stambul ... 107
8 Flagview ... 109
†H. T. Archibald entry.
‡William Garth entry.
§S. F. Murphy netry.

FOURTH RACE—One mile and 70 yards; purse, $900; the Port Colborne Handicap; for 3-year-olds and upward (Canadian foaled).
1 Mr. Gaiety ... 116 | 5 Aymond ... 113
2 Gay Parisian .. 112 | 6 †Shady Well .. 105
3 †King O'C'ner. 108 | 7 Quatra Bras .. 112
4 Spearhead ... 109
†Seagram Stable entry.

FIFTH RACE—One mile and 70 yards; purse, $1,200; the W. J. Connors Memorial Handicap; for 3-year-olds and upward.
1 Joe Flores ... 106 | 3 Prince Peter .. 101
2 Marine ... 116 | 4 Deedie ... 110

SIXTH RACE—One mile and 70 yards; purse, $700; claiming; for 3-year-olds and upward.
1 *Schooner ... 102 | 7 *Marvella ... 99
2 Virado ... 102 | 8 †Dark Ayr ... 111
3 Duch. of York 101 | 9 Bluch Dineen 108
4 *Magical I'age 100 | 10 Forecastle ... 94
5 Winifred Ann. 107 | 11 †Coin Col'tor 106
6 *Just Imagine 100 | 12 Lommern ... 109
†H. A. Catalano and E. Worley entry.

SEVENTH RACE—One and one-eighth miles; purse, $700; claiming; for 3-year-olds and upward.
1 Little Scout .. 107 | 8 [illegible] ... 107
2 Clear Sky ... 107 | 9 Ormonbird ... 107
3 St. Tuscan ... 110 | 10 Tryon ... 107
4 Crescent City. 102 | 11 Bold Bendigo 107
5 Strongheart .. 107 | 12 The Tout ... 107
6 Make Believe 112 | 13 Blanket Bay. 102
7 Angry Lass .. 105
*Apprentice allowance claimed.

Capital City League Week-End Schedule

SATURDAY.

INSECT DIVISIN.

Orioles vs. Nye House, No. 9, 1 p. m.

Ben Hundleys vs. Phoenix, No. 9, 11 a. m.

Hawks vs. Dominicans, No. 7, 11 a. m.

SUNDAY.

UNLIMITED DIVISION.

Dixie Pigs vs. Columbia Heights, 3 p. m., Maryland University. First game championship series.

SENIOR DIVISION.

Season closed. Miller Furniture Co. champions.

JUNIOR DIVISION.

Mount Rainier vs. Southwest Merchants, West Ellipse, 3 p. m.

Swann Service vs. Georgetown, West Ellipse, 1 p. m.

Fussell-Young vs. Wheeler Club, North Ellipse, 11 a. m.

Dor-A vs. Dixie Polish, No. 4, 3 p. m.

MIDGET DIVISION.

National Pale Drys vs. Wonder Bread, East Ellipse, 3 p. m. Second game championship series.

LOANS HORNING
South Washington, Va.
Diamonds—Watches—Jewelry
Take All Buses 10th St. and Pa. Ave.

JOE AND ASBESTOS

(Watch Sunday's Post for New Secret Code) —By Ken Kling

Asbestos is plunging today, so he must feel confident. Watch for new code tomorrow. Today's code is: Hawthorne, 20, 7, 1, 19, 17, 7, 11, 2 and 11, 8, 4, 26, 3, 1, 24, 2, 6. Yesterday the 'roll lost $2.50 and is $42.91.

TODAY'S BET: $6 to Win, Caterwaul, at Saratoga.

AT THE POST
with Bill Bennings

DEAR AL: HAWTHORNE RACE TRACK, CHICAGO, AUG. 14.

Tomorrow we have a stake race for a change—the Illinois Handicap, with $10,000 added. It attracts just a fair field, with CHARLEIGH the favorite and probable winner. Should the going become heavy, MY DANDY will be hard to beat. There is nothing to get excited about in the remaining events.

At Saratoga, they will have to go some to catch that good 2-year-old Ladysman, which will be ridden by Bobby Jones.

Take it easy, Al, the weather we are having out here is tough on horses as well as players. Wait for the break. Yours, BILL.

FIRST RACE—HOPULIKIT may be able to last the 6-furlong route. CHAT EAGLE is the contender. SINGING HEART has an outside chance.

SECOND RACE—WELL SHOD and Jockey Steffen should grab this heat. FAIR IMAGE and LERACK to follow.

THIRD RACE—VISHNU may surprise here and at a good price. BROAD MEADOWS for place and FLAGBEARER may peep.

FOURTH RACE—This is a hard one with MISGUIDE, NITUMA and HOPE TO DO in the order named. ESSELL and GLORITONE, both recent winners, could easily spill the beans.

FIFTH RACE—SUNDOT is always knocking at the door. I like him, with BROWN WISDOM and MORSEL close up.

SIXTH RACE—CHARLEIGH'S recent form makes him the winner. PAIRBYPAIR and MY DANDY will fight it out with the consistent Evergold.

SEVENTH RACE—Half the horses in this mile and a half affair will be ready to call it a day at the end of the mile. GALAHAD loves a route. I fancy LA FERIA and SPUD for place and show.

EIGHTH RACE—CLASBY'S CHOICE, BAY LEAF and PRINCESS A. A. should fight it out in the closing event. It is cloudy here tonight and should it become muddy, BAY LEAF, with a feather up, should win.

RACING SELECTIONS

THISTLEDOWN.
(For fast track.)
1—Thomas Seth, Sun Worship, Algol.
2—Principio, Tewsenelda, Alamae.
3—Untimely, Colonel Cloister, Odd Star.
4—Donday, Mill Hand, Bless Her Heart.
5—Thistle Joe, All Luck, Matagain.
6—Dark Abbott, Dunes, Claret.
7—Ken Kling, Chancellor, Lincoln Plaut.
8—McKim, Albert Blanton, Nonenicer.
Best bet—Untimely.
—Louisville Times (A.P.).

SARATOGA.
(For heavy track.)
1—Condescend, Judge Schilling, Mabia.
2—Barometer, Outlaw, Jack Anthony.
3—Euclid, Flying Cherokee, Parsnip.
4—Ladysman, Caterwaul, Grand Time.
5—Equipoise, Gusto, Rocky News.
6—Lord Raglan, Enchanter, Colonist.
Best bet—Equipoise.
—Louisville Times (A.P.).

DADE PARK.
(For fast track.)
1—Benefit, Lady Oldham, Darwin.
2—Yarnallton, Ball, Vennie H.
3—K. Russell, Fire Flash, Epidemic.
4—Last Attempt, Love Offering, Captain T.
5—Ridgeview, Playtime, Canron.
6—Bob's Buddy, Dominant Miss, Kilmore.
7—Jack Horgan, Deemster, Klair.
Best bet—Last Attempt.
—Louisville Times (A.P.).

FORT ERIE.
(For fast track.)
1—Wacket, Rollin In, Little Gyp.
2—Granite Rock, Oil Rite, Marie Galety.
3—Swagger Stick, Westy's Twinkle, Nun's Way.
4—Mr. Galety, Aymond, Quatra Bras.
5—Marine, Deedie, Joe Flores.
6—Lommern, Coin Collector, Just Imagine.
7—Clear Sky, Make Believe, Strongheart.
Best bet—Marine.
—Louisville Times (A.P.).

CONNAUGHT.
(For fast track.)
1—All Columbia, Eleusagon, Bob Blackburn.
2—Try Mack, Column Right, War's End.
3—Mad Mullah, Athlone Lass, Venarock.
4—Wee Toddler, Candy Man, Fatal Gift.
5—Bubola, Westy's Fox, Steponit.
6—Wood God, Skid, Hazel Gumberts.
7—Bounding Deep, Milaria, Misnomer.
Best bet—Bubola.
—Louisville Times (A.P.).

KENILWORTH.
(For fast track.)
1—Black Cloud, Favorite II, Hieaway.
2—Johnny Agee, Robot, My Sis.
3—Polyphote, Harold Jr, Mintwina.
4—Huraway, Dark Mist, Jillion.
5—Donny Johnny, Bide a Wee, Fair Jack.
6—Politen, Madder, Entrap.
7—Montanaro, Arundel, Fair Orb.
Best bet—Politen.
—Louisville Times (A.P.).

HAWTHORNE ENTRIES.

(Associated Press.)

FIRST RACE—Six furlongs; purse, $1,000; claiming; for 2-year-olds.
1 Old Judge ... 112 | 10 Dupee ... 112
2 *Miss Cal'han 104 | 11 Sing. Heart .. 112
3 *North Mill .. 107 | 12 Go Easy ... 109
4 Hopulikit ... 112 | 13 Volwood ... 115
5 Chat Eagle ... 112 | 14 *Repression .. 104
6 *Pete ... 112 | 15 Eatemup ... 112
7 Last Canter .. 107 | 16 *Chrystom ... 107
8 Marse Chan .. 112 | 17 Cleis. Dream. 109
9 Terry Lass ... 112 | 18 *Momo ... 104

SECOND RACE—Six furlongs; purse, $1,000; claiming; for 2-year-olds.
1 Mr. Swift ... 112 | 10 Fair Image .. 112
2 Luke Connell .. 115 | 11 Wily Girl ... 109
3 Lovely Hills .. 107 | 12 *Indian Boy .. 107
4 Lee Gold ... 112 | 13 Sal. Bourland 112
5 Boots M'land .. 109 | 14 Lerack ... 112
6 Flirting ... 112 | 15 Tom Jack Jr. 112
7 Sym Jack ... 112 | 16 Red Fellow .. 112
8 Well Shod ... 112 | 17 H. Explosive. 112
9 North Shadow 109 | 18 Scotch Nell .. 104

THIRD RACE—Six furlongs; purse, $1,000; claiming; for 3-year-olds and upward.
1 Gold. Prince .. 114 | 7 *Portcodine .. 113
2 Calf Roper ... 115 | 8 Kensington .. 109
3 Silverdale ... 122 | 9 Vishnu ... 109
4 Most Wise ... 109 | 10 Onrita ... 113
5 St. Singer ... 115 | 11 Portmanteau. 112
6 Brd. Meadows. 122 | 12 Flag Bearer .. 114

FOURTH RACE—Six furlongs; purse, $1,200; allowances; for 2-year-olds.
1 Mr. Joe ... 104 | 8 Nituma ... 112
2 Missie ... 101 | 9 Misguide ... 112
3 Parting Shot. 104 | 10 Swinhaven ... 106
4 Meloy ... 104 | 11 Gloritone ... 104
5 Hope To Do .. 108 | 12 Esseff ... 113
6 Go Fetch ... 108 | 13 Snorky ... 104
7 †Brt. Shadow. 108 | 14 †Luna Mica .. 103
†Audley Farm entry.

FIFTH RACE—Six furlongs; purse, $1,200; handicap; for 3-year-olds and upward.
1 Morsel ... 114 | 5 *Supreme Swt. 106
2 Sun Dot ... 106 | 6 Brn. Wisdom .. 104
3 Gold Step ... 112 | 7 Minton ... 101
4 Miss Corinne 97 | 8 *Pancho Lopez 102
†Superior Stable and Mrs. W. E. Schmidt entry.

SIXTH RACE—One and one-sixteenth miles; purse, $10,000 added; the Illinois Handicap; for 3-year-olds.
1 †Calf Roper .. 100 | 9 Pr. Atheling .. 106
2 Pr. Hotspur .. 105 | 10 †On Sir ... 98
3 †Pairbypair .. 112 | 11 Charleigh ... 105
4 †Minton ... 104 | 12 †Brn. Wisdom 110
5 Cathop ... 108 | 13 ‡My Dandy .. 113
6 †Hillsborough. 107 | 14 Polydorus .. 118
7 §Evergold ... 111 | 15 Mowris ... 100
8 †Risque ... 108
†Mrs. J. D. Hertz entry.
‡W. C. and E. W. Reichart entry.
§Shandon Farm entry.
¶Bartenstein entry.
‖Penocle Stable entry.

SEVENTH RACE—One and one-half miles; purse, $1,000; claiming; for 3-year-olds and upward.
1 *Galahad ... 105 | 8 Starch ... 111
2 Mole Hill ... 108 | 9 Enro ... 110
3 *Miss Myrtha. 94 | 10 Parfait ... 102
4 Rushing ... 108 | 11 La Feria ... 108
5 *Comet ... 103 | 12 Searington ... 108
6 Spud ... 110 | 13 *Don Tasker. 97
7 *Scimitar ... 108 | 14 Podhpur ... 108

EIGHTH RACE—One and one-eighth miles; purse, $1,000; claiming; for 3-year-olds and upward.
1 *Sleepy Boy .. 108 | 8 Winnie Jo ... 108
2 Just Ormont .. 107 | 9 *Prince Volta 102
3 Quetor ... 104 | 10 *Feu Follet .. 108
4 Clasbys Ch'ce 107 | 11 *Princess A. A. 97
5 Tom. Tickle .. 113 | 12 *Red Spider. 108
6 *Bay Leaf ... 97 | 13 Flying ... 102
7 *Niato ... 103 | 14 Rocky Way .. 113
*Apprentice allowance claimed.
Weather, clear; track, fast.

THISTLEDOWN RESULTS.

(Associated Press.)

FIRST—Six furlongs; purse, $500; claiming; 2-year-old maidens and winners of one race.
Marion T., 106 (May) 7.20 4.20 3.20
Fusco, 106 (West) 12.00 6.60
Manora 103 (Sylvia) 2.80
*Benson Ormont, *Emma June, Lady Trust, Daises Boy, Noah's Mary, Sammytuck, Singleam, Nutting, *Honor Bound also ran. Time, 1:14 3-5.
*Field.

SECOND—Six furlongs; purse, $500; claiming; 3-year-olds and upward; colts, horses and geldings.
Budget, 107 (Sylvester) .. 12.40 4.80 3.80
Easter Boy, 106 (Shaw) 3.80 3.20
Northern Sir, 98 (Dickson) 5.80
*Big Bill Thompson, Orkin, Rip the Rip, *Muir Station, Well Heeled, Requsted, Little Turtle, *Chatwaw, Run On also ran. Time, 1:12 4-5.
*Field.

THIRD—One mile and 40 yards; purse, $500; claiming; maiden 3-year-olds.
French Maid, 108 (Boganowski) 19.00 8.80 6.20
Santerno, 113 (Bracken) 3.60 3.00
Air King, 113 (May) 4.40
Michael Kennedy, *Justa Hug, Single Cast, *Water Mole, Jaz Time, High Hatter, Mantua, *Bessie Little, Prince Tommy also ran. Time, 1:42 3-5.
*Field.

FOURTH—One mile and 40 yards; purse, $500; claiming; 4-year-olds and upward.
Flying Ambassador, 108 (Todd) 6.80 3.00 3.00
Beige, 108 (Allen) 2.80 2.60
*Vast, 113 (Bracken) 4.00
Southland Toy, Blind Tiger, *Tender Sneezer, Alma, Judas, Lucky Al, One Long Hop, Snooty, *Sweet Senorita also ran. Time, 1:43 2-5.
*Field.

FIFTH—One mile and 40 yards; purse, $500; claiming; 4-year-olds and upward.
Sydka, 103 (Todd) 14.40 7.40 5.00
Jacquelyn Coogle, 103 (Chinn) 23.60 11.60
Bootland, 108 (Fischer) 3.80
Agapanthus, *Discreet, Our Sweetheart, Woodgain, Knee Glader, As Fair, *Evelyn L., Miss Chilla, *Basha also ran. Time, 1:42 3-5.
*Field.

SIXTH—One and one-sixteenth miles; purse, $500; claiming; 3-year-olds and upward.
First Mission, 104 (Todd) 25.40 8.00 4.60
*Justa Flapper, 96 (Bracken) 4.00
Bonnet, 97 (Dickson) 3.80 2.80
*Vanity Case, Popcorn, Hasola, Laurie, *Tappanaugh, Chorister, Martha Long, Astute, Vagaries also ran. Time, 1:45 4-5.
*Field.

SEVENTH—One and one-eighth miles; purse, $500; claiming; 3-year-olds and upward.
Happy Lad, 109 (Dupuy) .. 8.00 4.40 3.40
Kuvera, 108 (Todd) 4.00 3.20
Herb Ashby, 112 (West) 4.60
Fair Manna, Penchant, Graphite, Vagabond, Semester also ran. Time, 1:52 3-5.

HILL-CLIMB TOMORROW.

Motorcycle hill-climbing, a sport rarely seen in this vicinity, will be committed tomorrow afternoon at Glenmont, Md., 5 miles on the moss side of Silver Spring, under the auspices of the Capital Motorcycle Club. The first event is at 1:30 o'clock.

DADE PARK ENTRIES.

(Associated Press.)

FIRST RACE—One mile; purse, $500; claiming; for 3-year-olds.
1 Darwin ... 113 | 5 Jessie Coppage 111
2 Zeus Prince .. 116 | 6 Woodfern ... 108
3 Lovely Woman 108 | 7 Benefit ... 112
4 Stella F. ... 108 | 8 Lady Oldham. 108

SECOND RACE—Five and one-half furlongs; purse, $600; claiming; for 2-year-old maidens.
1 Ball ... 112 | 11 Sand ... 112
2 Evidently ... 112 | 12 Venetian ... 112
3 Frank K. ... 112 | 13 Simple Hon's .. 112
4 Hukill ... 112 | 14 Last Stand .. 112
5 Catwalk ... 112 | 15 *Golden Bala 107
6 Captain Joy .. 112 | 16 *Sprg. Flight 107
7 Parade Step .. 112 | 17 Conversion .. 112
8 *Fair Delight. 107 | 18 Yarnallton .. 112
9 Pen An Ink .. 112 | 19 Gonspray ... 112
10 *Vennie H. .. 107 | 20 Axtel ... 112

THIRD RACE—Six furlongs; purse, $600; claiming; for 3-year-olds.
1 Southtour ... 108 | 7 Fire Flash .. 110
2 Grand Union. 113 | 8 K. Russell ... 115
3 Essential ... 113 | 9 Abe Furst ... 116
4 *Lonell ... 106 | 10 Tadcaster ... 115
5 *Wristlet ... 104 | 11 *Worthy Polly 106
6 Epidemic ... 115

FOURTH RACE—One mile; purse, $500; claiming; for 3-year-olds.
1 Gloria Diane. 108 | 5 *Lady Jay ... 103
2 My Prince ... 113 | 6 Pr. Feather .. 108
3 Love Offering 111 | 7 Curry Girl ... 108
4 Captain T. ... 113 | 8 Last Attempt. 116

FIFTH RACE—Six furlongs; purse, $1,000; the Inaugural Handicap; for 3-year-olds and upward.
1 Rusty ... 103 | 5 Bay Angon ... 106
2 Ridgeview ... 111 | 6 Betty Derr ... 108
3 Playtime ... 112 | 7 Canron ... 107
4 Surf Board ... 107

SIXTH RACE—Five and one-half furlongs; purse, $600; allowances; the First Owensboro Trust Co.; for 2-year-olds.
1 Girl Graduate 105 | 4 Dominant Miss 105
2 Bettina H. ... 105 | 5 Muslet ... 111
3 Bobs Buddy .. 110 | 6 Kilmore ... 110

SEVENTH RACE—One and one-eighth miles; purse, $600; claiming; for 4-year-olds and upward.
1 Judge Leuders 113 | 6 Deemster ... 116
2 *Jack Horgan. 111 | 7 *Draha ... 103
3 Stagestruck .. 113 | 8 Allegretto ... 113
4 Play. Dream .. 108 | 9 Klair ... 113
5 Druggist ... 111
*Apprentice allowance claimed.
Weather, clear; track, fast.

FORT ERIE RESULTS.

(Associated Press.)

FIRST—Six furlongs; purse, $700; claiming; Canadian foaled; for 3-year-olds and upward.
Freethinker, 111 (F. Mann) 19.25 7.50 6.20
Refiner, 114 (A. Fischer) 7.30 5.23
Anoka, 104 (H. Dabson) 12.40
Tickle Toes, Bradley G., Fair Fortune, Royal Beacon, Thunder Light, Sabana, Kebbie and Pampered Pet also ran. Time, 1:13.

SECOND—Six furlongs; purse, $700; claiming; for 3-year-olds and upward.
Princeton, 108 (Mattioli) .. 35.80 15.00 6.00
†Gobi, 106 (Dougherty) 7.05 3.90
Prompter, 108 (W. Curran) 4.05
Poets Dream, †Wandering Gold, Broom Lady, Fair Charter, Playing, Gerard, Senora, Red Ronald also ran. †Arthur entry. Time, 1:12 3-5.

THIRD—One mile; purse, $800; claiming; for 3-year-olds.
Uprise, 107 (Gaither) 38.30 18.65 8.65
Southland Lad, 107 (Bernius) .. 10.00 6.35
Black Signal, 102 (H. Grayson) 2.90
Wordly Wise, Star Royal, Button Up, Orb Bus, Locara, Larry Damm, Incessant, Westys Folly, Arasun also ran. Time, 1:39 3-5.

FOURTH—Five and one-half furlongs; purse, $800; allowances; for 2-year-olds.
Modesto, 113 (C. Hooper) .. 20.60 12.15 3.10
Rome Vennie, 113 (Legere) 12.00 4.85
Washout, 113 (Horvath) 3.90
Peeved, Seemgo, Gamma Delta, Hot Spring, Maebee, †Morlove, †Espinetta also ran. †Perry entry. Time, 1:06.

FIFTH—One mile; purse, $800; allowances; Canadian foaled; for 3-year-olds and upward.
Quatra Bras, 117 (F. Mann) .. 6.30 3.95 2.60
Roche D'or, 117 (J. Mattioli) 5.20 3.15
King O'Connor, 97 (Bernius) 3.20
Granite Rock, Easter Dandy, Bronze also ran. Time, 1:39 2-5.

SIXTH—One and one-sixteenth miles; purse, $700; claiming; for 3-year-olds and upward.
Blanket Bay, 108 (R. J. Fisher) 4.75 3.70 2.50
Tuffy G., 105 (J. Mattioli) 3.85 2.60
Hayfire, 105 (J. W. Frye) 3.20
The Marquise, Bobby Powers, Playabit, Black Princess also ran. Time, 1:45 1-5.

SEVENTH—One and one-sixteenth miles; purse, $700; claiming; for 3-year-olds and upward.
Watergap, 110 (Dougherty) . 10.15 6.40 5.10
Traumagne, 107 (C. Hooper) 20.90 11.70
Wrench, 107 (J. Henson) 14.00
Bright Day, Fire Brigade, Yellow Metal, Marteau, Alcanale and Bold Bendigo also ran. Time, 1:45 1-5.

DADE PARK RESULTS.

(Associated Press.)

FIRST—Six furlongs; purse, $500; claiming; for 4-year-olds and upward.
Shasta Lad, 118 (Meade) .. 14.46 3.54 2.96
Gracious Gift, 118 (Montgomery) . 2.40 2.28
Uforme, 108 (Fowler) 7.58
*Big Shot, Take Off, Jack Howe, *Dis Dame, Booster Twist, Royal Guinea, *Aulander, Wingo, Voltacast also ran. Time, 1:13 2-5.
*Field.

SECOND—Five furlongs; purse, $600; allowances; for 2-year-olds.
Absolution, 115 (Riley) 9.22 4.54 4.06
Miss Kathryn, 115 (Simpson) 4.02 3.54
Threat, 118 (Fowler) 4.78
†Transhx, *My Gentleman, *Through Omond, Black Nose, †Waucela, Demagogue, Fair Rochester, Sue Terry, Sister Electa also ran. Time, 1:00 2-5.
*Field.
†Walsh entry.

THIRD—One mile (chute); purse, $600; claiming; for 3-year-olds and upward; fillies and mares.
Pretty Penny, 113 (Cartwright) 9.50 4.28 2.54
Jane Packard, 110 (Seurlock) 6.52 2.70
Madelon, 109 (South) 2.30
Upset Ann, Grecian Beauty, Lady Ebony, Miss Desmond also ran. Time, 1:40 1-5.

FOURTH—Five and one-half furlongs; purse, $600; claiming; for 2-year-old fillies.
Elegy, 108 (E. Pool) 29.52 15.40 8.20
Dreamy Belle, 108 (Heupel) .. 107.94 35.50
Dusky Dame, 111 (W. Pool) 13.44
Tabby, Stimoway, Helen Bab, Victorious, Glamorous, Milo and Cousin Nora also ran. Time, 1:07 2-5.

FIFTH—Six furlongs; purse, $700; claiming; for 3-year-olds and upward.
Lanier, 114 (Riley) 12.32 4.26 3.46
Dunny Boy, 113 (Montgomery) ... 3.36 3.74
Uncle Matt, 114 (Gray) 4.74
Major Lanphier, Honey Locust, Perkins also ran. Time, 1:12 4-5.

SIXTH—Five and one-half furlongs; purse, $600; claiming; for 2-year-old colts and geldings.
Hildur Rock, 103 (South) ... 9.26 4.26 3.54
Aurebon, 112 (Montgomery) 12.10 6.10
Dewhurst, 111 (Heupel) 4.88
Sun Gros, Bob Dozer, Pilinita, Arouse also ran. Time, 1:07.

SEVENTH—Dade Park course (chute), about 1 mile and 40 yards; purse, $600; claiming; for 3-year-olds and upward.
Sambo Brown, 114 (W. Pool) 16.04 6.26 4.58
Prince Megan, 110 (H. R. Riley) 9.88 8.00
Patricia Marian, 109 (D. Meade) 5.58
King Pin, Dandy Dan, Ellice and Jeu De Bar also ran. Time, 1:43 2-5.

Post Classified Ads do not stay in print long because they bring "Today's Results Today."

THISTLEDOWN ENTRIES.

(Associated Press.)

FIRST RACE—Six furlongs; purse, $500; claiming; for 3-year-olds and upward.
1 Miss Burke ... 101 | 7 Tiempo ... 101
2 Porgie ... 112 | 8 Sun Worship. 110
3 Bolus ... 110 | 9 Old Kickapoo. 110
4 Algol ... 110 | 10 Free Helen .. 108
5 Silver Wave .. 111 | 11 Flo M. ... 107
6 Thomas Seth. 116 | 12 Miss Onine .. 108

SECOND RACE—Six furlongs; purse, $500; claiming; for 3-year-olds and upward.
1 Tewsenelda ... 108 | 7 Lucky F'pero 110
2 The French R. 105 | 8 Principio ... 116
3 Title Oak ... 110 | 9 Bonivan ... 113
4 Zode ... 112 | 10 Cpt. Daughter 111
5 Mak. Bubbles. 112 | 11 Justa Princess 101
6 Decline ... 106 | 12 Alamae ... 108

THIRD RACE—Six furlongs; purse, $500; allowances; for 2-year-olds.
1 Col. Cloister .. 109 | 6 Donna Linda 106
2 Ramsdell ... 106 | 7 Eventful ... 106
3 Old Star ... 109 | 8 Anson Ward. 109
4 †Untimely ... 113 | 9 Mobile ... 106
5 Clift. Marie .. 103 | 10 Phara ... 103
†E. H. Langlois entry.

FOURTH RACE—Six furlongs; purse, $500; claiming; for 3-year-olds and upward.
1 Piute ... 110 | 7 Bless Her H. 111
2 Donday ... 112 | 8 Friar ... 110
3 Balzar ... 114 | 9 Shasta Mint .. 108
4 Mill Hand ... 116 | 10 Jean ... 111
5 Blue John ... 116 | 11 Tricycle ... 112
6 Infinitus ... 110

FIFTH RACE—One mile and 40 yards; purse, $500; claiming; for 3-year-old maidens.
1 Princess Moon 108 | 9 Balance All .. 113
2 King Booter .. 113 | 10 The Bard ... 113
3 All Luck ... 113 | 11 Annete B. ... 108
4 Mildred H. ... 108 | 12 Ivan W. ... 113
5 Alhour ... 113 | 13 Thistle Joe ... 113
6 Menzer ... 113 | 14 Ipsara ... 108
7 Matagain ... 108 | 15 Justa Hug ... 108
8 Gen. Ormont .. 113 | 16 Bessie Little. 108

SIXTH RACE—One and one-sixteenth miles; purse, $500; claiming; the Pauline Brand; for 3-year-olds and upward.
1 Dark Abbott .. 111 | 5 *Wise Maid .. 96
2 *Gertrude R. .. 104 | 6 Dunes ... 99
3 *Claret ... 106 | 7 Pan ... 109
4 Miss Peggy .. 103 | 8 Delma Dunn. 99

SEVENTH RACE—One and one-eighth miles; purse, $500; claiming; for 4-year-olds and upward.
1 *Prin. Dare .. 108 | 10 Potent ... 106
2 *Zella K. ... 96 | 11 Interior ... 104
3 *Chancellor .. 101 | 12 *The Break .. 107
4 Lincoln Plaut. 106 | 13 *Ken Kling .. 110
5 *Curtain Call. 106 | 14 *Prate ... 104
6 Hold Hard ... 109 | 15 *Baptiste ... 110
7 *Philomath ... 101 | 16 *Jayee ... 101
8 *Jimmy Finn. 104 | 17 Lit. Coventry 106
9 *Muckols Boy. 107 | 18 Donald ... 106

EIGHTH RACE—One and one-quarter miles; purse, $500; claiming; for 3-year-olds and upward.
1 *Hornsby ... 104 | 9 *Prin. Nancy. 90
2 *Donup ... 104 | 10 *Pauline H. .. 99
3 Drury ... 102 | 11 *McKim ... 110
4 *Joan Pat ... 102 | 12 Red Vest ... 103
5 *St Relief ... 104 | 13 Vag. Prince .. 106
6 *Water Fowl .. 104 | 14 *Nonenicer .. 105
7 *Gold. Sandals 99 | 15 *Jack Berry .. 104
8 *Albert B'ton. 113
*Apprentice allowance claimed.
Weather, clear; track, fast.

HAWTHORNE RESULTS.

(Associated Press.)

FIRST—Five and one-half furlongs; purse, $1,000; colts and geldings; maidens; for 2-year-olds.
Arrowswift, 118 (Tilden) . 37.10 9.40 5.28
Band Wagon, 118 (Renick) 4.90 4.70
Hueu, 118 (Moran) 3.24
Curley Head, *Beau Cavalier, Marvan, Popo, Capt. Logan, *Prince Pebbles, *Kapulena, Palatine, Dusky Devil also ran. Time, 1:06.
*Field.

SECOND—Six furlongs; purse, $1,000; claiming; for 3-year-olds and upward.
Sister Mary, 110 (Arcaro) 13.90 9.26 7.68
*Knockabout, 115 (Salazar) .. 21.14 9.70
Portnernesia, 115 (Shannon) 16.70
Cayuga, *Maestro, *War Time, Premeditate, Louie Dear, Hamilton, Line Rider, Lady General, Guide Right also ran. Time, 1:14 3-5.
*Field.

THIRD—Six furlongs; purse, $1,000; claiming; for 3-year-olds and upward.
Panchio, 115 (Martin) 3.70 2.64 2.48
Altmark, 110 (Salazar) 3.36 2.28
Clean Play, 120 (Fronk) 4.88
Sir Raoul, Shasta Bullet, Sir John L., Eighty Twenty, Tonow, Fervor, Circus Parade also ran. Time, 1:13 2-5.

FOURTH—Six furlongs; purse, $1,000; claiming; for 3-year-olds and upward.
Sarazen II, 113 (Martin) .. 5.80 3.20 2.90
Tombereau, 120 (McDermott) .. 4.02 3.90
Siberia, 110 (Chidsey) 16.50
*My Inver, Step Lizz, Rummy, *Phantasime, Scotland Beauty, Nusakan, St. Jim, Outer Harbor, *Tarpon also ran. Time, 1:14.
*Field.

FIFTH—Six furlongs; purse, $1,200; allowances; for 3-year-olds and upward.
Miss Corinne, 105 (Moran) 13.60 6.68 4.44
Rehoboth, 110 (Pollard) 9.32 5.10
Waylayer, 110 (Lewis) 4.74
Watch Him, Dis Dat, Most Wise, Sobieha, Kibitzer, Chesney also ran. Time, 1:13 2-5.

SIXTH—One and one-eighth miles; purse, $1,000; claiming; for 4-year-olds and upward.
Whippercracker, 111 (Salazar) 3.88 3.02 2.34
Englewood, 101 (Richard) 5.44 2.72
White Legs, 116 (Lewis) 2.72
Mad Career, Caius, Gabbo also ran. Time, 1:53 4-5.

SEVENTH—One and one-sixteenth miles; purse, $1,000; claiming; for 3-year-olds and upward.
Lucky Carter, 111 (King) .. 8.56 4.32 3.12
Wrigley Field, 111 (Arcaro) 5.36 3.64
Balderdash, 110 (Jones) 4.72
Mai San, Quibbler, Pellegrino, *Kingsport, His Last, *Stimulate, Bunch of Lilies, Garrick, *Royal Manager also ran. Time, 1:47 3-5.
*Field.

EIGHTH—One and one-eighth miles; purse, $1,000; claiming; for 3-year-olds and upward.
Cryout, 111 (King) 20.10 6.20 4.84
Brown Brutus, 111 (Humphries) 4.18 4.10
Ann Clay, 111 (Lewis) 4.30
Blameless, *Catlettsburg, Suneros, Blue Cloud, Uncle Henry, Outcry, Domina, *Tail Wind, *Arcturus also ran. Time, 1:47 4-5.
*Field.

KENILWORTH ENTRIES.

(Associated Press.)

FIRST RACE—Six furlongs; purse, $700; claiming; for 3-year-olds and upward.
1 *Giggle Box .. 103 | 10 Slanta ... 105
2 *Noels Dress .. 92 | 11 Justa Hurry .. 99
3 Hand. Belle .. 97 | 12 *Harmonical .. 104
4 Baigdora ... 99 | 13 *Flying Don. 105
5 *Casimira ... 92 | 14 *Finger Tips .. 107
6 *Martha Mae. 95 | 15 *Favorit II ... 100
7 Sudden ... 105 | 16 *Hicaway ... 99
8 *Balele ... 104 | 17 Memphis Lass 100
9 Black Cloud .. 114 | 18 Ella Max ... 103

SECOND RACE—Six furlongs; purse, $700; claiming; for 3-year-olds and upward.
1 Robot ... 108 | 10 Chrysler ... 105
2 Farr ... 115 | 11 Toronto ... 105
3 Helen Green .. 103 | 12 Doctor T. ... 105
4 Blighter ... 108 | 13 *Johnny Agee. 100
5 Good Sport .. 99 | 14 *Bud Charl'n. 109
6 My Sis ... 109 | 15 Buzzy Boo ... 97
7 *Enthusiastic .. 100 | 16 Coral Beach. 108
8 *Ruth Tidings 98 | 17 *Stephanus .. 104
9 Maximum ... 108 | 18 Ima Dreamer. 105

THIRD RACE—Six furlongs; purse, $700; claiming; for 2-year-olds.
1 Miss Maritime 102 | 10 *Royal Chef. 103
2 Joe Macaw ... 113 | 11 Dome ... 110
3 *Pr. Westend. 100 | 12 Dark War ... 106
4 Fair Clark ... 102 | 13 Jack Knife .. 105
5 Grimace ... 107 | 14 Toytown ... 110
6 Lacquer ... 106 | 15 Bagamon ... 105
7 Mintwina ... 112 | 16 Campdor ... 109
8 Kiddem ... 104 | 17 *Polyphote .. 110
9 Harold Jr. ... 113

FOURTH RACE—One mile and 70 yards; purse, $700; claiming; for 3-year-olds.
1 *Comradeship. 94 | 9 *Golden Title. 110
2 Dark Mist ... 107 | 10 Trim ... 99
3 *Jillion ... 103 | 11 Bradsol ... 100
4 Huraway ... 112 | 12 *Single C. ... 101
5 Atcinea ... 99 | 13 Prin. Allana. 103
6 L. Merryman. 111 | 14 Stuart ... 105
7 Black Jewel .. 100 | 15 Grand Baby .. 99
8 *Zangwell ... 98

FIFTH RACE—Six furlongs; purse, $700; the Kensington Claiming; for 3-year-olds and upward.
1 Wee Ronald .. 105 | 5 Don Johnny .. 108
2 *Bide a Wee .. 106 | 6 *Hot Shot ... 107
3 Live One ... 110 | 7 *Tryagain ... 94
4 Fair Jack ... 104

SIXTH RACE—One and three-sixteenths miles; purse, $700; claiming; for 4-year-olds and upward.
1 *Golden Play .. 99 | 7 Referendum .. 104
2 *Rejuvenation 106 | 8 Moonphase .. 104
3 Flo O'Neil ... 102 | 9 *Madder ... 105
4 Gunman ... 108 | 10 *Cabama ... 101
5 Politen ... 115 | 11 *Boot Free .. 100
6 Entrap ... 112 | 12 Bosky ... 107

SEVENTH RACE—One and one-sixteenth miles; purse, $700; claiming; for 4-year-olds and upward.
1 *Kybo ... 107 | 6 Montanaro ... 114
2 Transgression. 103 | 7 *Fair Thorn .. 99
3 Luck Piece ... 105 | 8 Arundel ... 111
4 Starb. Light .. 114 | 9 *Fair Orb ... 104
5 *Allysum ... 101
*Apprentice allowance claimed.
Weather, clear; track, fast.

Eldbrooke Wins to Tie Church League Series

Larry Schneider's triple in the eighth and final inning of the game, with the bases loaded, gave Eldbrooke M. E. a 5-to-2 victory over Mount Vernon M. E. yesterday, and deadlocked the play-off series for the first half championship of the Georgetown Church League. Each team has now won a game.

Eldbrooke	AB	H	O	A	Mt. Vern.	AB	H	O	A
O'tard,c,rf	1	0	1	0	Jenkins,c	3	1	6	2
D'yee,rf,c	4	2	5	1	Burgess,2b	4	0	3	2
Timons,2b	3	0	2	2	Zahn,ss	3	1	0	3
C.Sc'er,3b	3	1	2	1	Drissel,lf	4	0	3	0
Th'pson,lf	4	0	3	0	Moore,1b	4	0	7	0
Fr'man,1b	4	1	4	0	Porter,3b	4	2	2	2
Scheele,cf	3	0	2	0	Russell,p	4	1	1	0
Fuchs,ss	4	0	1	2	Th'pson,cf	3	2	1	0
L.Sch'er,p	3	3	1	0	Terneak,rf	3	1	1	0
Carter,rf	1	1	0	0					
Sch'der,2b	1	0	3	0	Totals	32	8	24	9
Totals	31	8	24	6					

Eldbrooke .... 0 0 0 0 0 0 2 3—5
Mt. Vernon .... 0 2 0 0 0 0 0 0—2

Runs—Porter, L. Thompson, La Schneider (2), Carter, Freeman, Scheele. Errors—Fuchs (2), C. Schneider, Custard, Freeman, Timmons, Zahn, Moore, H. Duryee, Jenkins. Three-base hit—La Schneider. Stolen base—Zahn. Double plays—Zahn to Burgess to Moore; C. Schneider to Timmons to Freeman; Burgess to Moore.

D. C. Fire Nine Bows To St. Mary's Celtics

Special to The Washington Post.

Alexandria, Va., Aug. 12.—Scoring four runs in the first inning, St. Mary's Celtics defeated the D. C. Fire Department nine, 6-5, in an exciting game played here today as a feature of the State firemen's convention.

Celtics	AB	H	O	A	Firemen	AB	H	O	A
Brenner,ss	3	2	0	3	Haas,1b	4	1	8	0
Young,rf	4	1	1	0	Snow,3b	4	1	0	0
Dreifus,1b	3	2	6	0	*Wynn	1	0	0	0
Ludlow,3b	3	1	4	1	Ritnour,ss	5	1	1	0
Cabell,lf	4	1	0	1	Burdine,lf	4	3	2	0
Ha'lton,cf	3	0	3	0	Gately,cf	3	1	1	1
Kidwell,c	2	2	7	1	Clarke,2b	2	1	2	0
Curtiss,2b	2	0	3	3	Hatcher,2b	2	2	0	1
La'ford,2	0	0	0	0	Jones,rf	3	2	2	1
Scherer,p	3	0	0	1	Davis,c	2	1	4	0
					Birth,c	2	0	4	1
Totals	27	9	24	10	Hull,p	3	0	0	5
					Totals	35	13	21	9

*Batted for Snow in the eighth.
D. C. Fire Dept .... 0 0 2 1 0 0 2 0—5
St. M. Celtics .... 4 0 0 2 0 0 0 x—6

Runs—Young, Dreifus, Ludlow, Cabell, Kidwell, Scherer, Snow, Burdine, Davis. Errors—Curtiss, Langford, Kidwell. Two-base hits—Jones, Burdine. Home run—Ludlow.

SARATOGA ENTRIES.

(Associated Press.)

FIRST RACE—Six furlongs; purse, $900; claiming; the Cohoes; for 3-year-olds and upward.
1 General A. ... 115 | 7 Flag Trick ... 102
2 Cambal ... 107 | 8 Condescend .. 115
3 Mabia ... 109 | 9 *Proteus ... 103
4 Panax ... 109 | 10 *Tramp Past. 106
5 Uncovered ... 105 | 11 Contribute ... 110
6 *Spinach ... 115 | 12 Judge Sch'ng 117

SECOND RACE—About 2 miles; purse, $2,000 added; the North American Steeplechase Handicap (twenty-seventh running); for 3-year-olds and upward.
1 Jack Anthony 138 | 3 Outlaw ... 141
2 Hamptonian .. 138 | 4 Barometer ... 149

THIRD RACE—Wilson mile; purse, $900; claiming; the Herkimer; for 3-year-olds and upward.
1 *Allanah ... 106 | 8 Parsnip ... 115
2 Simple S'ger .. 110 | 9 Gully Jumper 113
3 Zaidee ... 113 | 10 †Wonderful .. 111
4 *Errant ... 103 | 11 Lansquenet .. 115
5 Fly. Cherokee 113 | 12 Syriac ... 115
6 Euclid ... 118 | 13 †Alcman ... 108
7 Sun Friar ... 115

FOURTH RACE—Six furlongs; the Saratoga Special, with the Saratoga Special Gold Cup added (thirtieth running); for 2-year-olds.
1 Happy Gal ... 119 | 5 Grand Time .. 122
2 The Darb ... 122 | 6 Ladysman ... 122
3 Caterwaul ... 122 | 7 Old Baldy ... 122
4 Glorify ... 119

FIFTH RACE—One and one-quarter miles; purse, $4,000 and plate added; the Whitney Stakes (fifth running); for 3-year-olds and upward.
1 Equipoise ... 126 | 3 Rocky News ... 116
2 Gusto ... 117

SIXTH RACE—Five and one-half furlongs; purse, $800; conditions; the Brookdale; for 2-year-old maidens.
1 Colonist ... 117 | 9 Lady Carlaris 114
2 Sir Gareth ... 117 | 10 Trace Call ... 117
3 Lord Raglan .. 117 | 11 Enchanetr ... 117
4 Pure Pact ... 117 | 12 Pelrap ... 117
5 Sweet Chariot 117 | 13 Energetic Boy 117
6 Did She ... 114 | 14 Bun Archer ... 117
7 Jacobs Ladder. 117 | 15 Leroline ... 114
8 War Glory ... 117
*5 lbs. apprentice allowance claimed.
†7 lbs. apprentice allowance claimed.
Weather, clear; track, heavy.

SARATOGA RESULTS.

(Associated Press.)

FIRST—Five and one-half furlongs; purse, $800; claiming; for 2-year-olds.
Ravonah, 115 (Workman) 12-1 5-1 5-2
Center Lane, 115 (A. Snider) 15-1 5-1
Coat Tails, 115 (Richards) 4-5
Dunbar, Jesting, Boliiee, Pulls, Sue Jones, Cresta Run, Satin Shoes, Zellie, Bannach Lath, Dorsays, Happy Anne also ran. Time, 1:09 4-5.

SECOND—Wilson mile; purse, $900; claiming; for 3-year-olds.
Merry Fox, 112 (Coltiletti) ... 7-2 6-5 3-5
Yancey, 115 (Hanford) 6-5 3-5
Foxiana, 110 (M. Garner) 4-5
Sun Spear, St. Carl, Sun Tweed, Tinge, Dornoch, Epoch also ran. Time, 1:43.

THIRD—Six furlongs; purse, $900; allowances; for 3-year-olds and upward.
Blind Bowboy, 124 (Bostwick) 9-20 out out
Panetian, 120 (H. Mills) 4-5 1-3
Caerleon, 104 (J. Gilbert) 4-5
Some Knight, Scout Master, Rip Van Winkle also ran. Time, 1:14.

FOURTH—Wilson mile; purse, $3,000 added; Saranac Handicap; for 3-year-olds.
Morfair, 124 (Workman) .... 1-1 1-3 out
Pompeius, 112 (R. Jones) .... 1-1 out
Sunmelus, 114 (M. Garner) .... out
Stepenfetchit also ran. Time, 1:41 2-5.

FIFTH—One and one-quarter miles; purse, $900; claiming; for 3-year-olds and upward.
Swatter, 120 (Hanford) ...... 8-5 1-2 out
Caplin, 100 (Nertney) .... 6-5 out
Brandon Rose, 100 (Coucci) .... out
War Plane also ran. Time, 2:10.

SIXTH—Five and one-half furlongs; purse, $800; for maiden 2-year-old fillies.
Notebook, 114 (Mills) ...... 9-10 1-3 out
Enactment, 114 (R. Jones) 4-1 1-1
War Banner, 114 (Gilbert) 5-2
Accent, Chance It, Easy Day, Wait Not, Beloved One, †Black Sheep, †Daisy Cutter, Newton Belle, Gay Time also ran. Time, 1:08.
†C. V. Whitney entry.

Minor League Results

AMERICAN ASSOCIATION.
Kansas City, 15-9; Columbus, 5-8.

INTERNATIONAL LEAGUE.
Toronto, 10-0; Baltimore, 8-3.
Newark, 10; Montreal, 6.
Toledo, 4; Milwaukee, 3 (10 innings).
Rochester, 2; Albany, 0.

SOUTHERN ASSOCIATION.
Nashville, 11; Birmingham, 1.
Chattanooga, 11; New Orleans, 4.
Little Rock-Knoxville, rain.

BASEBALL TODAY, 3:00 P. M.
AMERICAN LEAGUE PARK
Washington vs. New York
TICKETS ON SALE AT PARK AT 9 A. M.

LOANS
Diamonds, Watches, Jewelry, &c.
ROSSLYN LOAN CO.
Rosslyn, Va. Interest 2% and 3%.

Public Buildings Nine Lands Title

Postoffice Beaten, 6 to 5, in Colored Departmental Final.

The Public Parks and Public Buildings nine yesterday won the 1932 championship of the Colored Departmental League, defeating Postoffice, 6-5, in Walker Stadium. A large crowd witnessed the game, which was replete with thrilling plays.

Postoffice got off to a flying start with three runs in the first inning, but the eventual winners knotted the count in the second and went one run ahead in the third frame. Two additional runs in the sixth assured the victory. Postoffice rallied in the eighth, but fell one run short of tying the score.

Postoffice	AB	H	O	A	P.B.P.P.	AB	H	O	A
Lacy,1b	3	2	6	0	White,2b	4	3	3	2
Jenkins,cf	4	0	1	0	Butler,c	4	1	7	0
Temple,ss	4	1	1	1	H'wood,ss	4	0	2	0
J'nson,3b	4	1	1	2	Br'n,rf,1b	3	0	3	1
Payne,c	4	0	10	1	W'iams,lf	4	1	1	0
Grif'th,2b	4	1	1	2	Bland,1b,p	4	1	1	4
Grant,lf	4	1	0	0	Baylor,3b	3	1	3	0
Wilson,rf	3	1	1	0	J'son,cf,rf	4	3	2	1
Reed,p	2	0	0	1	Beverly,p	0	0	0	0
					Jef'son,cf	4	1	2	0
Totals	32	7	21	6	Totals	34	11	24	8

Postoffice .... 3 0 0 0 0 0 0 2—5
P. Bldgs. & P. P. .. 0 3 1 0 0 2 0 x—6

Runs—Lacy, Jenkins, Temple, Williams, Baylor, Bland (2), Jefferson, White, Johnson, Payne. Errors—Baylor, Brown, Temple, Johnson (2). Two-base hits—White (2). Three-base hits—Temple, Butler, Grant, Jefferson. Stolen bases—Griffith, Baylor. Left on bases—Postoffice, 3; P. Bldgs. & P. P., 4. First base on balls—Off Bentley, 1; off Reed, 1. Hit by pitcher—By Bland (Reed); by Reed (Brown). Struck out—By Reed, 8; by Bland, 7.

Iowa Wins Western Playground Title

Dick Lanahan yesterday hurled Iowa Avenue to a 6-3 victory over Chevy Chase in the play-off for the Western Division championship of the Playground League. Lanahan granted five hits and struck out an even-dozen. Ray Davidson who opposed him, fanned 16, but those who did not strike out hit safely, or so it seemed from the 12 hits collected by the winners.

Iowa Ave.	AB	H	O	A	Chevy Ch.	AB	H	O	A
Ch'ris,ss	5	2	0	6	Tabler,lf	5	1	1	0
Sherman,c	5	0	13	2	Busher,2b	5	0	2	0
Keyser,1b	4	1	5	0	Stev'ns,1b	3	1	6	0
Nau,2b,cf	4	2	4	3	Knight,cf	4	0	0	0
B.N.,3b,2b	5	3	3	4	Brown,c	4	1	16	1
Wilson,lf	5	0	2	0	Tribby,ss	4	0	0	5
Roberts,rf	2	1	0	0	Wilson,3b	4	0	2	6
H'an,rf,cf	4	1	0	0	Kline,rf	2	0	0	0
Lanahan,p	4	1	0	3	Davidson,p	4	2	0	2
Br'dt,cf,3b	2	1	0	2	Hider,rf	2	0	0	0
Totals	40	12	27	20	Totals	37	5	27	14

Iowa Ave. .... 2 0 0 1 1 1 1 0 0—6
Chevy Chase ...... 2 0 0 0 1 0 0 0 0—3

Runs—Chumbris (2), Keyser, K. Nau, R. Roberts, R. Lanahan, Busher, Stevens, Brown. Errors—Chumbris (2), Keyser, Roberts, Brandt, Busher (4), Wilson, D. Knight. Two-base hits—Chumbris (2), B. Nau, Roberts, Tabler, Davidson. Three-base hits—K. Nau, Stevens. Home runs—K. Nau, Brown. Struck out—By Lanahan, 12; by Davidson, 16. Umpire—B. McCarthy.

DIAMOND DUST

The Hyattsville Juniors will play the Tuts Radio nine Sunday at 2:30 o'clock at the Tuts' field on Wilson Boulevard.

The Chevy Chase Grays will play host to the C. & P. Telephone Co. nine in a game this afternoon.

Miller Furniture Co., senior champions of the Capital City League, are angling for a game tomorrow with a strong unlimited or senior club. Call Lincoln 5381 after 6 p. m.

Majestic Radio plays Airways today and Gordonsville tomorrow. The latter will be met at Orange, Va., in a doubleheader.

A game for tomorrow is wanted by Congress Heights. Call Lincoln 4605.

Woodmen of the World have the North Ellipse diamond available today and tomorrow and would like to book games. Call Adams 0189.

The Bethesda Fire Department nine wants a game today. Call Manager Murdock at Bradley 651.

Crosby-Noyes defeated Benning, 6-2, in a Playground League game yesterday. Jones starred for the winners.

The Woodley A. C. has a diamond available and would like to book games for today and tomorrow. Call Manager Callahan at National 1603 before 1 p. m.

SERIES TIED AS DIXIES BOW, 8-3

Construction Team Knots Industrial Loop Play-Off.

DICK WINGATE doubled in the eighth inning with two mates on base to put the finishing touches to the defeat of the Dixie Pigs by the Constructioneers in the second game of the Industrial League championship series yesterday, evening the count at 1-all. The final score was 8-3.

"Lefty" Jones started on the mound for the Dixies, but he failed to go the route, retiring under fire in the sixth round in favor of Ad Adair, who finished out the string. Darkness halted the fray in the eighth.

The third and deciding game of the series will be played Tuesday at 5 o'clock on the East Ellipse.

Constr.	AB	H	O	A	Dixie Pigs	AB	H	O	A
Ortel,3b	5	1	2	0	Watts,3b	4	2	2	2
Bowie,1b	5	2	7	0	Joseph,cf	4	1	0	0
Wingate,cf	5	1	2	0	Clapper,rf	4	1	1	0
Knight,rf	5	1	0	0	Stahl,ss	4	1	5	1
Booker,3b	4	2	1	4	Roberts,lf	3	0	2	0
Coker,ss	4	0	0	3	Radtke,2b	3	0	0	4
Uallton,lf	1	0	0	0	Collier,c	3	1	5	0
Turner,lf	3	2	2	1	Waldrop,1b	2	0	5	0
Jenkins,c	3	1	9	0	Jones,p	2	1	2	0
Murphy,p	3	1	0	1	Adair,p	1	0	0	1
Totals	38	11	24	9	Totals	30	7	22	8

Constructioneers .... 0 1 0 0 1 2 1 3—8
Dixie Piggs .... 1 2 0 0 0 0 0 0—3

Runs—Ortel, Bowie, Wingate (2), Jenkins, Booker, Murphy, Clapper, Jones, Collier. Errors—Coker, Jenkins, Stahl (2), Clapper, Radtke. Two-base hits—Knight, Colliere. Three-base hit—Murphy. Stolen bases—Roberts, Clapper, Wingate, Turner. Left on bases—Constructioneers, 9; Dixie Pigs, 3. First base on balls—Off Jones, 3; off Murphy, 2. Hits—Off Jones, 5 in 5 1-3 innings; off Adair, 6 in 2 2-3 innings. Struck out—By Jones, 5; by Adair, 1; by Murphy, 8. Losing pitcher—Jones. Umpire—Bussius.

District Team Bows In Printers' Tourney

Special to The Washington Post.

St. Paul, Minn., Aug. 12.—The Union Printers, of Washington, D. C., 1931 champions, dropped a 6-to-3 decision to the Twin Cities team here today in the twenty-second annual union printers baseball tournament. The winning team is made up of players from St. Paul and Minneapolis.

The Washingtonions made six errors, which more than offset the pitching of Tom Heany, who held the winners to seven hits, one less than his team-mates gained off Hanson.

Score by innings:		R.	H.	E.
Washington	0 1 0 0 1 0 1 0 0	3	8	6
Twin Cities	2 0 0 1 0 0 0 3 x	6	7	1

ECKINGTON TRACK VICTOR.

Eckington Playground's track team defeated Langdon yesterday, 91½ to 44½ at Tech High Stadium. Plant and Curtin scored well for the winners.

DEPARTMENTAL LEAGUE.

SOUTH SECTION.

Nav. Hos.	AB	H	O	A	Invest'n.	AB	H	O	A
Ca'pbell,2b	4	1	3	1	Shapiro,lf	4	2	0	0
Isert,lf	4	2	4	1	Connor,3b	5	1	0	3
W'mson,1b	2	0	10	0	Fisher,ss	5	2	1	4
Pat'son,ss	3	1	3	2	C'flower,rf	5	1	1	0
Thrift,cf	3	0	1	0	Snyder,cf	4	1	2	0
Goan,3b	4	0	1	4	Rosser,c	4	2	3	0
Perkins,rf	3	0	0	0	S'gman,2b	3	0	4	5
Hall,c	3	1	5	1	Taylor,1b	5	2	13	0
Crews,p	3	1	0	2	Duffy,p	4	1	0	3
Totals	29	6	27	11	Totals	39	12	24	15

Investigation ...... 0 0 2 2 0 0 0 0 0—4
Naval Hospital ..... 2 1 1 0 2 0 0 0 x—6

Runs—Shapiro, Connor, Fisher, Taylor, Campbell, Isert (2), Patterson (2), Hall. Errors—Goan, Fisher (3), Patterson. Home run—Patterson. Stolen bases—Goan, Connor, Snyder, Singman. Sacrifices—Williamson (2), Thrift. Double play—Fisher to Singman to Taylor. First base on balls—Off Crews, 5; off Duffy, 1.

Rep. Shop	AB	H	O	A	Fed. Un.	AB	H	O	A
Long,3b	4	0	0	3	Rob'son,lf	3	1	3	0
Zaoldos,1b	2	0	3	0	Forsit,lf	0	0	0	1
Russell,1b	2	0	2	0	Starke,1b	3	0	6	0
G'thler,lf	4	2	2	1	M'oefer,3b	4	2	1	1
Noone,c	4	1	2	0	Johns,rf	4	0	1	0
Horan,ss	2	0	1	0	Mattare,ss	4	4	3	1
Wesley,2b	3	2	5	2	Terry,cf	3	2	1	0
McD'ald,cf	3	2	2	0	Wasko,cf	1	1	0	0
Littell,rf	4	2	1	0	Bur'ghs,2b	2	1	0	1
Tatum,p	2	0	0	1	Grogan,2b	1	0	1	0
					Gamble,c	3	1	5	2
Totals	30	9	18	7	Harris,p	2	2	0	1
					Totals	30	14	21	7

Repair .... 1 1 0 1 0 2 1—6
F. E. U. .... 0 1 2 3 2 4 x—12

Runs—Guethler (2), Wesley (2), Mattare (4), Gamble, Harris (3), Horan (2), Burroughs, Meyerhoefer (2), Starke. Errors—Starke, Robinson, Horan, Terry, Mattare, Wesley, Meyerhoefer. Two-base hits—Noone, Guethler. Three-base hit—Robinson. Home runs—Harris, Meyerhoefer, Mattare. Stolen base—Burroughs. Sacrifice—Burroughs. Double plays—Wesley to Zaoldos; Starke (unassisted).

THE POST'S CONSENSUS AT HAWTHORNE

The following consensus has been compiled by The Post from the selections of the leading handicappers of the turf! The figures show how the selections were rated.

CONSENSUS OF LEADING HANDICAPPERS

First race	Second race	Third race	Fourth race	Fifth race	Sixth race	Seventh race
Momo (15)	Flirting (15)	Vishnu (32)	Misguide (27)	Morsel (29)	Polydorus (23)	Scimitar (25)
Volwood (11)	Wellshod (12)	B. Meadows (16)	Esseff (17)	Gold Step (16)	Charleigh (23)	Galahad (13)
Hopulikit (10)	Love. Hills (11)	Silverdale (15)	Nituma (12)	Sundot (11)	My Dandy (12)	Parfait (12)

BENNINGS, WASHINGTON POST

Hopulikit	Wellshod	Vishnu	Misguide	Sundot	Charleigh	Galahad
Chat Eagle	Fair Image	Broad Meadows	Nituma	Brown Wisdom	Pairbypair	La Feria
Singing Heart	Lerack	Flagbearer	Hope To Do	Morsel	My Dandy	Spud

LOUISVILLE TIMES, ASSOCIATED PRESS

Momo	Lerack	Broad Meadows	Nituma	Morsel	Polydorus	Scimitar
Pete	Fair Image	Golden Prince	Esseff	Gold Step	Pairbypair	Parfait
North Mill	Wellshod	Vishnu	Gloritone	Sun Dot	Charleigh	Enro

CRYSTAL POOL
GLEN ECHO PARK
SWIMMING MEET AND FANCY DIVING
(SANCTIONED BY THE D.C.A.A.U.)
MONDAY - AUG. 15 - 8:30 P.M.
LIFE SAVING AND WATER SHOW
By NEPTUNE LIFE SAVING CORPS
of the District of Columbia Red Cross
under direction of Mr. IRA LEE LAW, D.C.R.C.
BAY SHORE SWIMMING CLUB
BALTIMORE, MD.
VS
SHOREHAM SWIMMING CLUB
WASHINGTON, D. C.
EVENTS
180 YD. MEDLAY RELAY
120 YD. BREAST STROKE 120 YD. FREE STYLE
120 YD. BACK STROKE 240 YD. RELAY
4 Compulsory - FANCY DIVING - 4 Optional
MAGNIFICENT TROPHY TO WINNING TEAM
now displayed in window of
R HARRIS & CO. - ELEVENTH & F STS., N.W.

Stocks Tumble After Loss Of Battle to Profit-Takers

Expected Reaction Slices Gains 2 to 7 Points in Reduced Sales.

New York, Aug. 12 (A.P.).—Stocks tumbled today with a vigor that had been unequaled on the movement in the opposite direction.

Net losses of 2 to 7 points in the so-called pivotal issues and of 12 or more in one or two others resulted from a heavy fire of selling in the last hour.

Earlier, the market had bobbed about uncertainly, occasionally rallying, but never showing much enthusiasm for higher prices. The late break found trading very active; final prices were the lows, notwithstanding an attempt at a recovery just before the close. Sales totaled 3,719,000 shares.

Wall street's readiest explanation for this sudden descent was that a technical reaction had been overdue; also that wheat and cotton had had much to do with the sudden form reversal, since both those commodities were weak. Stocks losing most ground were those which had been going up most rapidly, notably farm implements and speculative favorites in other groups.

Thus J. I. Case forfeited 13½ points net, while Auburn's quotations was pared 12. American Telephone flopped 7; U. S. Steel and New York Central, 4¼; American Can, 6; Allied Chemical, Eastman and Santa Fe, 5; International Harvester, 4½; Du Pont, 5½; Union Pacific, 4, and many others 2 to 4. Some preferred stocks wavered, especially U. S. Steel's senior issue, which sank 5. Losses averaged into a decline of 4.9 points, the severest break since last September.

Undoubtedly the technical position had weakened on the long advance, and when pressure was applied by profit takers, and short sellers there was a rather woeful lack of buying orders.

President Hoover's speech of acceptance, in addition to outlining what had been done on behalf of financial stabilization, also contained several statements of especial interest in market quarters, particularly the divisions on war debts, utilities and prohibition, all of which are live questions of the moment. In some quarters it was noted that the President had said the country would recover from its economic troubles rather than that recovery had actually started. The pick-up, he felt, "may be slow."

Weekly mercantile reviews said optimism continued ascendant, although retail distribution was still under the influence of summer curtailment. Some wholesale lines have quickened.

SECURITIES AVERAGES.

(Associated Press.)

STOCKS.

	50 Ind.	20 RR.	20 Ut.	90 Tl.
Yesterday	55.4	25.1	83.3	55.6
Previous day	60.4	28.0	89.2	60.5
Week ago	55.0	22.3	77.8	54.0
Month ago	36.8	14.2	55.3	36.6
Year ago	105.9	66.2	161.2	109.6
3 years ago	231.7	154.5	308.1	232.4
5 years ago	127.1	118.4	115.2	120.6
High, 1932	68.9	39.8	111.0	71.3
Low, 1932	35.1	13.2	51.8	35.0
High, 1931	140.2	106.2	203.9	144.3
Low, 1931	60.0	30.8	92.8	61.3
High, 1930	202.4	141.6	281.3	206.8
Low, 1930	112.9	86.4	146.5	114.7

BONDS.

	20 Ind.	20 RR.	20 Ut.	60 Tl.
Yesterday	65.2	67.0	82.9	71.7
Previous day	65.2	66.4	83.0	71.5
Week ago	63.6	60.6	79.2	67.8
Month ago	54.4	53.0	73.8	60.4
Year ago	83.1	95.1	101.2	93.1
2 years ago	93.8	107.7	100.4	100.6
3 years ago	92.6	102.1	96.8	97.2
High, 1932	71.3	78.0	85.7	78.1
Low, 1932	53.2	47.4	70.9	57.5
High, 1931	90.4	105.7	101.5	98.7
Low, 1931	62.3	62.3	80.2	68.5
High, 1930	94.9	109.8	101.4	101.9
Low, 1930	83.3	97.3	96.6	92.6

(Copyright, 1932, Standard Statistics Co.)

FOREIGN MARKETS.

(Associated Press.)

London—Overnight Wall street reaction had little effect on the stock exchange, the general tone remaining very firm, especially for British funds. Business was on a smaller scale. The features of the session were the strength in Argentina rails and Peruvians stocks. The closing was firm.

Paris—Trading on the bourse was quiet and the undertone was steady. French rentes continued their upward trend and bank shares were stronger on bear covering. Oil shares and international issues were steady and the market closed good. The bourse will remain closed until Tuesday, Assumption holidays.

Berlin—Trading was hesitant on the boerse but prices firmed later and closed higher.

BANK STOCKS

New York, Aug. 12 (A.P.).—Over-the-counter market:

BANKS.	Bid.	Asked.
Chase National	32	34
Commercial	120	124
Fifth Avenue	1100	1200
First National	1340	1440
Manhattan	25½	27½
National City	40¾	42¾
Public	24½	26½
TRUST COMPANIES.		
Bankers	56½	58½
Brooklyn Trust	180	195
Central Hanover	120	124
Chemical	36	38
Continental	15¼	17¼
Corn Exchange	56½	59½
Empire	23¾	25¾
Guaranty	259	264
Irving	18⅞	20⅞
Manufacturers	24⅞	26⅞
New York Trust	87	90
Title G. & T.	41	44
United States	1350	1450
INSURANCE.		
Aetna Cas	34	37
Aetna Fire	23	25
Aetna Life	14½	16½
Agricultural	31½	36½
Amn. Surety	16	28
Balt. Amn	2¾	4¼
Boston	310	350
Conn. Gen. Life	34	37
Fid. & Dep	39	42
Firemen's Ins	9	10½
Franklin Fire	12½	14½
Glen Falls	27	29
Globe & Rut (new)	75½	85½
Great Amn	11¾	13½
Hanover	21¾	23¾
Hartford Fire	31	33
Home Ins	13⅛	14⅞
Kansas City	350	450
Mass. Bond	22	27
Natl. Fire	29½	31½
Natl. Liberty	3⅜	4⅞
North River	7⅞	9⅞
Phoenix	40	42
Prov. Wash	15	17
St. Paul Fire	100	105
Sun Life	325	375
Travelers	355	370

Washington Stocks

Sales—Regular call, 11:15 a. m.:
Capital Traction 5s, $1,000 at 50.
Potomac Electric 6% pfd., 5 at 109.
Potomac Electric 5½% pfd., 5 at 103¾.
Washington Ry. & Elec. pfd., 10 at 86, 10 at 86, 20 at 83, 10 at 86, 50 at 86.
After call:
Washington Gas 5s, $1,000 at 101¼.
Potomac Electric 5½% pfd., 1 at 104.

BONDS. PUBLIC UTILITIES.	Bid.	Ask.
Amn. Tel. & Tel. 4½s, '39	103½	....
Amn. Tel. & Tel. ctl. tr. 5s	100	....
Anacostia & Pot. R. R. 5s	43	....
Anacostia & Pot. guar. 5s	76	80
C. & P. Tel. of Va. 5s	102½	....
Capital Traction R. R. 5s	50	55
Georgetown Gas 1st 5s	100	....
Potomac Elec. cons. 5%	102	....
Potomac Elec. 6s, 1953	107½	....
Wash., Alex. & Mt. Ver. ctfs.	2	....
Washington Gas 4½s	95	98
Washington Gas 5s	101	101½
Washington Gas 6s, Ser. A	99	99½
Wash. Gas 6s, Series B	101	....
Wash. Rwy. & Elec. 4s	81½	83
MISCELLANEOUS.		
Barber & Ross, Inc. 6½s	50	....
Chevy Chase Club 5½s	100½	....
Col. Country Club 5½s	100	103
Wash. Mkt. Cold Storage 5s	94	....
STOCKS. PUBLIC UTILITIES.		
Amn. Tel. & Tel	111¼	....
Capital Traction Co	7	8
Wash. Gas Light Co	60	65
Nor. & Wash. Steamboat	105	125
Pot. Elec. Power 6% pfd	109	110
Pot. Elec. Power 5½% pfd	103½	....
Wash. Ry. & Elec. com	230	....
Wash. Ry. & Elec. pfd	103½	....

THE MARKETS AT A GLANCE

What the Stock Market Did

	Fri.	Thurs.
Number of advances	158	376
Number of declines	488	297
Stocks unchanged	118	141
Total issues traded	764	814

Stocks.

Prices tumbled two to seven points in a 3,719,000-share sale. Stocks that led the bull market also headed the reaction.

Bonds.

Steady upward trend maintained, although the average gain was smaller. The trading volume declined to $15,509,000.

Curb.

The advance was halted in a storm of profit-taking. Sales dropped to 490,000 shares. Heavy gainers in the outset of the July-August rise suffered most.

Wheat.

A slump of almost three cents per bushel on wheat followed losses in other markets. Heavy selling attended the break. Corn and oats also sold down.

Cotton.

Reaction on Southern selling and some realizing sent prices 30 to 33 points lower. Liverpool hedged.

BOND RISE PERSISTS IN LIGHTER TRADING

Sagging of Other Markets Disregarded as Loans Hold Popularity.

New York, Aug. 12 (A.P.).—Railroad bonds showed strength in spite of the sharp break in stocks today, with the result that the general list was enabled to close the session with a small gain.

Trading dropped off sharply from yesterday's unusually large volume, but sales still eotaled $15,509,000, par value, which is more than the ordinary day's aggregate. The average for 60 corporate loans advanced two-tenths of a point.

Baltimore & Ohio 4½s of 1933 and 1960 led the carriers with a turnover of 346 bonds and a gain of about a point. A number of the rail securities, however, recorded small losses and most of the firm ones closed under their high levels. The B. & O. list responded to a report that the company might anticipate maturity of the 1933 issue with a payment of half in cash and the remainder in new bonds, provided the Reconstruction Finance Corporation would advance the funds.

Both the utilities and industrials were barely able to hold around their previous positions. The foreign section was fairly firm with the Argentines recovering gains of from 1 to 4 points.

$1,000,000 in Profits Made By Farmers' Grain Group

Chicago, Aug. 12 (A.P.).—Stockholders of the Farmers' National Grain Corporation, who meet in annual session Tuesday, will be told by their president, Clarence E. Huff, that the cooperative has netted approximately $1,000,000 during the last year in its handling of approximately one-fifth of the Nation's grain business.

Mr. Huff, the Salina, Kans., preacher-farmer, who rose to prominence in the cooperative marketing movement, today revealed the corporation's earnings, made, he said, despite the collapse in grain prices.

CHICAGO STOCKS.

(Furnished by W. B. Hibbs & Co.)

	Bid.	Asked.
Yellow Taxi	10½	11½
Thompson	12	12¼
Wahl	⅜	¾
Butler Bros	2¾	3
National Leather	¼	½
Swift	12⅝	12¾
Swift International	23½	23¾
Libby, McNeil & Libby	2¼	2½
Midwest Oil	⅞	1
City Con com	....	1⅛
City Con pf	¼	1½
Edison	75½	76½
Public Service $100 par	41	43
Public Service no par	44	45
Quaker com	87	88⅝
Quaker pf	102½	....
Bendix	9½	9⅝
Borg Warner	9⅞	10
Ill Brick	5¼	6
U S Gypsum	21	22⅛
Gt Lakes Dock & Dredge	9¼	10
Balaban & Katz	5	10
Cons com	⅜	½
Cons pf	....	6⅛
Electric Household	4	5
McCord	2	5

THE METAL MARKETS.

New York, Aug. 12 (A.P.).—COPPER—Quiet; electrolytic spot and future, 5⅜@5½.

TIN—Strong; spot and nearby, 23.10; future, 23.37.

IRON—Steady, unchanged.

LEAD—Dull; spot, New York, 3.10; East St. Louis spot, 2.95.

ZINC—Easier; East St. Louis spot and future, 2.75.

ANTIMONY—Spot, 5.25.

QUICKSILVER—48.00@51.00.

BALTIMORE SECURITIES.

Baltimore, Aug. 12.—Closing prices:

Arundel Corporation	19⅛
Black & Decker	4¾
C & P Tel Balto pf	112
Com Credit pf	18
Con G & E L	55
Con G E L & P 5% pf	93½
Con G & E L 6% pf D	103¾
Fidelity & Deposit Md	40
Finance Service pf	4½
Houston Oil pf vtc new	5
Maryland Casualty	4½
Merch & Miners	18
Mt Vern-Woodberry M pf	15
New Amsterdam Casualty	13⅛
Penn Water & Power	46½
U S Fidelity & Guar	5¾

TREASURY CERTIFICATES.

(Reported by Charles D. Barney & Co.)

Rate.	Maturity.	Bid.	Offer.
1⅛	Sept. 15, 1932	100 5-32	100 7-32
3	Sept. 15, 1932	100 10-32	100 13-32
3¼	Oct. 15, 1932	100 14-32	100 17-32
3¼	Dec. 15, 1932	100 31-32	101 1-32
3¾	Feb. 1, 1933	101 14-32	101 16-32
3¾	Mar. 15, 1933	101 27-32	101 29-32
2	Mar. 15, 1933	100 12-32	
2	May 2, 1933	100 25-32	100 28-32
1½	June 15, 1933	100 10-32	100 12-32
3	May 2, 1934	101 26-32	101 28-32
2¼	Aug. 1, 1934	100 7-32	100 9-32
3	June 15, 1935	100 30-32	101
3¼	Aug. 1, 1936	100 25-32	100 27-32

Champion Egg-Layer Dies.

Vancouver, B. C., Aug. 12 (A.P.).—Hen No. 6, who made quite a name for herself by laying 351 eggs in 1926-27, died today. In five years she laid 1,250 eggs.

CURB UPTURN HALTS IN SELLING BATTLES

Break Becomes Decisive as Big Board Begins to Record Declines.

New York, Aug. 12 (A.P.).—Running into a heavy storm of profit-taking late today, the curb market experienced its first real setback since the inception of the July-August bull move.

From the start, leading stocks showed a tendency to slip back, but found enough support to prevent substantial losses until the scales were turned by a sharp break on the big board. Volume was smaller, amounting to 490,000 shares, compared with 600,000 shares yesterday.

The reversal was most severe in stocks which had made a runaway move in the advance. Aluminum Co. of America dropped 6 points, Great Atlantic & Pacific, 7; Gulf Oil, 3, and Babcock & Wilcox, 2. Utilities hardest hit were Electric Bond & Share, with a drop of 4 points; Columbia Gas & Electric preferred, 7; American Gas & Electric, 1½; Duke Power, 3, and Utility Power & Light, 3½.

Wheat Marketing to Be Planned.

Regina, Sask., Aug. 12 (A.P.).—Measures for marketing western Canada's 425,000,000-bushel wheat crop this fall will be discussed tomorrow in Regina when western premiers meet prairie pool chiefs.

MONEY MARKETS

FOREIGN EXCHANGE.

New York, Aug. 12 (A.P.).—Foreign exchange easy. Great Britain in dollars; others in cents.

Great Britain—Demand, 3.47⅞; cables, 3.47⅞; 60-day bills, 3.46.
France—Demand, 3.91 11-16; cables, 3.91¾.
Italy—Demand, 5.11¼; cables, 5.11¾.
Belgium—Demand, 13.86¾.
Germany—Demand, 23.78.
Holland—Demand, 40.23.
Norway—Demand, 17.45.
Sweden—Demand, 17.89.
Denmark—Demand, 18.61.
Switzerland—Demand, 19.47⅛.
Spain—Demand, 8.03.
Portugal—Demand, 8.16.
Greece—Demand, *.64¼.
Poland—Demand, *11.30.
Czechoslovakia—Demand, *2.96¼.
Jugoslavia—Demand, *1.78.
Austria—Demand, *14.00.
Roumania—Demand, *.59¾.
Argentina—Demand, 25.79.
Brazil—Demand, *7.59.
Tokyo—Demand, 25.56½.
Shanghai—Demand, 30.87½.
Montreal—Demand, 87.06¼.
Mexico City—Demand (silver peso), 29.50.
*Nominal.

NEW YORK.

Call money steady, 2 per cent all day. Time loans steady, 60-90 days, 1¼@1½; 4-6 months, 1¼@1½ per cent. Prime commercial paper, 2¼@2½. Bankers' acceptances unchanged.
Bar silver weak, 1¼ lower at 28¾.

LONDON.

Money, ⅜. Discount rates—Short bills, ⅝@11-16; three-month bills, 11-16@¾ per cent.
Bar silver weak, 7-16 lower at 18⅛d.

PARIS.

Three per cent rentes, 81 francs 50 centimes; 5 per cent loan, 99 francs 90 centimes. Exchange on London, 88 francs 58 centimes. The dollar was quoted at 25 francs 53¼ centimes.

GOLD MOVEMENT.

New York, Aug. 12 (A.P.).—America's stock of monetary gold increased $2,573,100 today. There was an importation of $101,700 from Mexico and a net gain of $1,000,400 through release of metal from foreign earmark. San Francisco received $1,471,000 in gold from China.

WHEAT VALUES LOSS IS ALMOST 3 CENTS

Other Slumps React on Grains; Corn and Oats Decline Also.

Chicago, Aug. 12 (A.P.).—Vulnerable to the effects of stock market weakness, wheat fell almost 3 cents a bushel today, and ended at the day's bottom levels.

Increasing receipts of domestic spring wheat, together with emphasis on a big exportable North American surplus, and good rains in the Canadian Northwest, were contributing bearish factors.

Wheat closed unsteady, 2¼ to 2⅝ under yesterday's finish; corn, ¼ to ⅜ down; oats, ⅛ to ⅜ off, and provisions varying from 2 cents decline to an equal advance.

Heavy selling from commission houses attended the final break in wheat, and was accomplished by unconfirmed rumors of an agreement at Ottawa giving Canadian wheat a 2-cent British Empire preference.

Arrivals of between 600 and 700 cars of grain at Minneapolis told of harvest pressure of new spring wheat. Meanwhile, Liverpool reported only meager demand for actual wheat, and various Chicago trade authorities, friendly, of late to the buying side, suggested awaiting the appearance of export takings before becoming pronounced speculative purchasers. North American wheat export business today was estimated at 700,000 bushels, practically all Canadian.

Better shipping demand imparted relative firmness to corn and oats.

Hog market upturns steadied provisions.

Futures Price Range.

	High.	Low.	Close.
Wheat—			
September	54¼	52½	52½
December	58	56	56 @56⅛
May	62½	60½	60½@60⅝
Corn—			
September	33	31¾	31¾@31⅞
December	34½	33	33⅛@33¼
May	39	37⅝	37⅞
Oats—			
September	17½	17	17
December	19¾	19¼	19⅜
May	22½	22⅛	22⅛

Cash Grain.

WHEAT—No. 2 red, 55; No. 3 red, 55½; No. 2 hard, 55; No. 1 Northern spring, 55¼@55½; No. 2 mixed, 53¾@54¾.

CORN—No. 2 mixed, 32¾@33¾; No. 2 yellow, 33@34; No. 1 white, 34; No. 2 white, 33@34.

OATS—No. 2 mixed, 16@17¼; No. 2 white, 18½@19.

RYE—No. 2, 40.

BARLEY—29@39.

TIMOTHY SEED—2.15@2.40.

CLOVER SEED—7.00@11.75.

Wall Street Briefs

New York, Aug. 12 (A.P.).—New financing totaling $5,637,458 is scheduled by 35 municipalities for the next week, says the Daily Bond Buyer. Pittsburgh is offering the only large issue, a $2,300,000 block of bonds scheduled to be sold on Tuesday.

Railroad conferences held this week were productive of some interesting developments, but the meeting today of the Eastern Trunk Line presidents to discuss the four-party consolidation program as modified by the Interstate Commerce Commission, proved as empty of news as the many previous consolidation meetings. It is general opinion in rail quarters that the Eastern executives will hold many sessions before reaching a complete accord on the present merger plan.

Those familiar with financial policies of American Telephone & Telegraph Co. now appear expectant that the directors will declare a regular dividend of $2.25 a share at next Wednesday's meeting. Although the company has been drawing on reserves for maintenance of the payment thus far, optimists are pointing out that the Bell System still has surplus, including cash and investments, of about $316,000,000, and that it is faced with no important financial requirements in the next few months.

Passengers carried on air transport lines during the first six months of 1932 numbered 223,834, an increase of nearly 30 per cent over the same 1931 period, says the aeronautical chamber of commerce.

The Annalist's Index of wholesale commodity prices rose sharply in the last week, touching the highest point since January.

The New York cotton exchange service estimates cotton consumption by domestic mills in July at 253,000 bales against 321,000 in June and 451,000 a year ago.

London Escapes Slump In Wall Street Losses

London, Aug. 12 (A.P.).—The severe setback on the New York Stock Exchange today came several hours after the London exchange had shut up shop for the week-end on fairly good tone.

With the London exchange closed tomorrow some speculators may be caught, but the belief in financial circles was that most of the British buying in New York had been on an investment basis.

INVESTMENT TRUSTS.

(Quotations furnished by Knapp & Co.)

	Bid.	Asked.
Cumulative Trust Shares	2.72	....
Nation-wide voting	6⅛	6⅝
Nor Amer Trust Shares, 1953	1.77	....
Nor Amer Trust Shares, 1955	1.80	2.00
Nor Amer Trust Shares, 1956	1.80	2.00
Super Corp of Amer Tr Sh AA	1.50	1.65
Super Corp of Amer Tr Sh BB	1.50	1.65
Super Corp of Amer Tr Sh C	4.50	4.90
Super Corp of Amer Tr Sh D	4.20	4.60
U S E L P S voting	8⅝	8⅞

LOANS
For Buying, Building or Refinancing completed properties. Prompt attention. Reasonable rates.
Real Estate Mortgage and Guaranty Corp.
1610 K St. Nat. 1403

MARYLAND
Titles Examined
Conveyancing and Settlements
All Maryland Counties
Waterfront Properties a Specialty
Maryland Land Title Co.
1413 Eye St. N.W.
Na. 8885

NEW YORK STOCK EXCHANGE TRANSACTIONS OF YESTERDAY

Total sales, 3,719,000 shares; previous day, 4,402,410; week ago, 2,690,270; year ago, 1,832,500; two years ago, 2,105,840; January 1 to date, 236,378,136; year ago, 377,518,519; two years ago, 558,433,431.

Sales in hundreds		High	Low	Last	Chg.	Bid
	A					
20	Abitibi P & P	2	1⅝	1⅞	+ ⅜	1¾
1	Abitibi P & P pf	5	5	5	+ ⅞	4
1	Abr & Straus (.67½g)	17	17	17	....	16
67	Adams Exp	5¾	5	5	— ⅜	5
.20	Ad Exp pf	51	51	51	— 8⅞	51
12	Adams-Millis (2)	17½	16½	16½	— ½	16¼
9	Advance Rume	4¼	3	3½	— ½	3½
39	Affiliat Prod (1.60)	9¼	8¼	8¾	+ ¼	8½
141	Air Reduc (3)	55	50¼	50½	— 1	50
5	Air-Way El Ap	2½	2	2½	+ ⅜	1½
332	Alaska Jun (½)	12½	10⅜	11¼	+ ⅞	11¼
207	Alleghany	2¾	2¼	2¼	— ¼	2¼
8	Alleg pf xw	5¼	5	5	+ 1	4½
41	Alleg pf $30 ww	5¼	4½	4¾	+ ⅛	4½
5	Alleg pf $40 ww	5¼	5	5	+ ½	4½
.10	Alleg Steel	13	13	13	— 1	12½
156	Al Chem & Dye (6)	78½	72	73	— 5⅛	72½
6	Al Chem & D pf (7)	115	113	115	+ 1½	113½
45	Allis-Ch Mfg	12¾	10⅝	11	— 1⅝	10¾
5	Amerada (2)	19¾	19	19⅛	+ ⅛	18½
3	Am Ag Chem Del	8¼	8¼	8¼	....	7¾
9	Am Bank Note	15¾	14	14½	— 1½	14¼
8	Am Beet Sug	1½	1½	1½	....	1¼
1.20	Am Beet S pf	5¼	5	5	— ¼	5
1	Am Brake Shoe (.60)	12⅞	12⅞	12⅞	+ ⅛	12½
.10	Am Br Shoe pf (7)	73⅞	73⅞	73⅞	— ⅛	73
712	Am Can (4)	56¼	50⅛	50⅛	— 6⅛	50
7	Am Car & Fdy	9⅞	8	8	— 1½	7
4.40	Am Car & F pf (7)	37⅞	34	34	— 4	33¾
1	Am Chain pf	11¼	11¼	11¼	— ¾	10
1	Am Chicle (3b)	30½	30½	30½	— 1⅜	29
70	Am Coml Alco	19⅞	17¾	19⅛	— ⅞	18⅛
4	Am Encaus Til	2½	2	2	— ½	2
3	Am Europ	8	7¾	7¾	— ¾	7¾
2	Am & For Pow	11⅛	8⅞	8¾	— ⅞	8¾
12	Am & F P $6 pf	19½	16¼	16¼	+ ⅛	16
36	Am & F P $7 pf	22½	19½	20	+ 1⅜	20
36	Am & F P 2 pf	16½	13	13	— ¾	13
4	Am Hide & Leather	3	2⅞	3	+ ¼	2¼
2	Am Hide & Leather pf	12⅝	12⅝	12⅝	— ⅜	12¼
11	Am Home Prod (4.20)	40¼	39⅝	39⅝	— ⅝	39⅝
13	Am Ice (2)	9⅞	9	9	— ⅜	8½
1	Am Ice pf (6)	43½	43½	43½	+ 1	42⅞
439	Am Internat	10½	8½	8½	— ¼	8½
1	Am&La Fra & F	⅜	....	⅜	....	⅜
.80	Am-La Fr pf	2	2	2	+ ¼	2
6	Am Loco	8½	8¼	8¼	— ¼	8¼
2	Am Loco pf (7)	36	34⅞	34⅞	— 1⅛	34
19	Am Mach & Fdy (.80)	13⅜	12½	12½	— 1½	12½
1	Am Mach & Met	2⅛	2⅛	2⅛	— ¾	2⅛
4	Am Metal	5⅜	5¼	5¼	....	5⅛
.20	Am Met 6% pf	16⅛	16	16	— 1	16
.10	Am News (1¾g)	22½	22½	22½	....	21
272	Am Pow & Lt	10½	8⅝	8⅝	— 1½	8⅝
17	Am P & L $6 pf (6)	36½	34	34	— 1½	32½
15	Am P & L $5 pf (5)	31	28	28	— ¾	26
239	Am Rad Std San	9	7⅞	8	— 1	8
49	Am Roll Mill	10½	9⅜	9⅜	— ⅝	9½
8	Am Safety Razor (3)	22½	21½	21½	— ⅝	21½
6	Am Ship & Com	½	⅜	⅜	— ⅛	⅜
133	Am Smelt & R	19⅛	15⅝	15⅝	— 3¾	15¾
3	Am Smelt 2d pf	35⅞	33	33	— 2⅞	31
3	Am Snuff (3m)	31⅜	31⅜	31⅜	+ ⅜	31
2	Am Stl Fdrs	8	7¾	7¾	— ¼	7½
.50	Am Stl F pf (7)	60	60	60	....	60
14	Am Sugar Ref (2)	29½	27⅞	27⅞	— 1⅜	27¾
1	Am Sugar pf (7)	82⅞	82⅞	82⅞	+ 2⅞	81¼
901	Am Tel & Tel (9)	113⅞	106¼	106¼	— 7	106¼
13	Am Tob (5m)	75	71	72	— 4⅛	71
195	Am Tob B (5m)	77⅞	73	73¼	— 4⅞	73⅛
1	Am Type Fdrs	11	11	11	— 4	11
.10	Am Type Fdrs pf	25	25	25	....	22
50	Am Wat Wks (2)	24¾	21⅛	21½	— 2½	21⅛
2	Am Wat Wks ctf (2)	19	18	18	— 2	16
21	Am Woolen	4½	4⅛	4⅛	— ⅛	4
.10	Am Woolen pf	26⅞	25¼	25¼	— ⅞	25¼
.10	Am Wtg P pf	3	3	3	....	3
38	Am Zinc Ld & S	4⅞	3	3½	+ ⅛	3
260	Anaconda	9⅜	8	8	— 1⅜	8
13	Anchor Cap (1.20)	12	11	11	— ⅞	11
3	Archer-Dan-M (1)	13¾	13⅜	13⅜	— ½	13
4	Armour Del pf (1)	47½	46½	46½	— 1½	....
56	Arm Ill A	2⅜	1⅞	2	— ⅜	2
37	Arm Ill B	1¼	1	1	— ¼	1
5	Arm Ill pf	12⅞	12¾	12⅞	+ ⅜	11½
1	Arnold Const	2⅜	2⅜	2⅜	....	2
1	Art Metal Const	4⅞	4⅞	4⅞	+ ⅛	4½
2	Assd App Ind	2	1⅞	1⅞	....	1¾
14	Assd Dry Goods	7⅛	6	6	— ¾	6
254	Atch T & S F	48½	43	43½	— 5	43¼
5	Atchison pf (5)	62½	62	62	....	60
163	Atl Refin (1)	19	17¼	17¼	— 1¼	17¼
10	Atl Coast Line	22½	20	20	— 2	20
3	Atl G & W I	12	12	12	+ 6	10
1	Atlas Pow (1)	12	12	12	— ⅛	11¾
.10	Atlas Pow pf (6)	68½	68½	68½	....	68½
369	Auburn Auto (4a)	76½	63	64	— 12	63½
11	Aviation Corp	3	3	3	— ¼	3
	B					
16	Baldwin Loco	7½	6½	6½	— ½	6⅛
.60	Baldwin Loco pf	22	21¼	21¼	— ⅞	21¼
149	Balt & Ohio	13⅛	11½	11½	— 1½	11½
19	B & O pf	18¾	15	16	— 2½	16
7	Bangor & Ar (2)	29	27¼	27¼	— ¾	25
1.30	Bang & Ar pf (7)	75	73	73	....	71
319	Barnsdall	6¾	5⅞	6	— ¼	5⅞
1.00	Bayuk Cigar	10	10	10	+ 4	6
.30	Bayuk 1 pf (7)	40	40	40	....	40
17	Beatrice Cr (2)	24¼	23	23	— 1½	22½
1	Beech-Nut B (3)	41	41	41	+ 1½	38
1	Belding-Hem	4¼	4¼	4¼	....	4¼
2	Belg N Ry ptc pf	61⅛	60⅞	61⅛	....	60⅞
114	Bendix Aviat	10	8⅞	8⅞	— 1	8⅞
6	Best & Co	11¼	10¼	10¼	— 1¾	10¼
118	Bethleh Stl	19½	16¼	16⅝	— 2¾	16⅝
6	Beth Stl pf	40	37	37	— 2⅛	35½
1	Blaw-Knox	8⅝	8⅝	8⅝	— 1⅜	8⅝
.20	Blumenthal pf (7)	45	45	45	— 5	45
8	Bohn Alum	11⅛	10½	10½	— 1⅜	10⅛
1	Bon Ami A (4)	42	42	42	+ 1	43
1	Booth Fish	⅝	⅝	⅝	+ ⅛	⅝
117	Borden (2)	30	27¼	28	— 1⅞	28¼
28	Borg-Warner	10¼	8¾	9¼	— 1¼	8¾
33	Briggs Mfg	6⅛	5½	5½	— ½	5½
2	Briggs & Strat (1)	7⅞	7⅞	7⅞	....	7⅞
14	Brockway Mot	1⅛	[illegible]	[illegible]	[illegible]	[illegible]
1	Bklyn & Qu T	5⅜	5⅜	5⅜	+ ⅜	5⅛
136	Bklyn-Man T	28	25⅞	25⅞	— 1⅞	25⅞
14	Bklyn-M T pf (6)	65½	62	62	— ¾	61
7	Bklyn Un Gas (5)	75	70	70	— 5½	70
3	Brown Shoe (3)	32¾	32	32	— 1	31
7	Bruns T & Ry S	1¾	1⅝	1¾	....	1½
7	Bucyrus-Erie	4	3¾	3⅞	— ⅛	3¾
1	Bucy-E cvt pf	5¾	5¾	5¾	— ⅛	5¾
.10	Bucy-E 7% pf (7)	56	56	56	....	56
2	Budd Mfg	1½	1⅜	1⅜	....	1⅜
9	Budd Wheel	2⅝	2⅛	2⅛	— ⅜	2
12	Bullard Co	6½	6	6	— ½	6
2	Bulova Watch	3⅛	3	3⅛	+ ⅜	3⅛
1	Burns Bros A	1⅜	1⅜	1⅜	....	1⅜
2	Burns Bros B	¾	¾	¾	....	¾
45	Burr Ad Mach (.80)	10⅜	9¾	9¾	— 1⅛	9½
2	Bush Term	7¼	7	7	— ¼	7
4.50	Bush T 7% deb	18½	18	18	— ½	18
.10	Bush T Bldg pf (7)	42	42	42	— 1½	42
1	Butte & Sup	1⅛	1⅛	1⅛	....	1
1	Butterick	2⅛	2⅛	2⅛	....	2
100	Byers Co	16⅞	13⅞	14⅛	— 2½	14⅛
	C					
3	Calif Pack	10½	10	10	— ¼	9
85	Callahan Z-Ld	1	⅞	⅞	— ⅛	⅞
4	Calumet & Hec	4	3⅞	3⅞	+ ⅛	3½
39	Canada D G Ale (1.20)	13⅞	12¼	12¼	— 1⅛	12⅛
73	Canad Pac	13⅞	12⅝	12⅝	— ⅞	12⅝
2	Cannon Mills (1)	17½	17¼	17¼	....	16½
1027	Case J I	60½	46½	46½	— 13½	46½
1.30	Case J I pf (7)	71½	67½	67⅞	— 2⅝	67½
73	Caterpil Tract (½)	12	10	10	— 1½	9⅞
3	Celotex	2⅞	2½	2½	....	1¾
5	Celotex ctf	1½	1½	1½	....	....
1	Cent Aguirre (1½)	17	17	17	....	17
3	Century Rib M	6	5½	5⅞	— ¼	5½
.10	Century Rib pf (7)	69	69	69	+ 1	68
80	Cerro de Pas	13⅛	11⅛	11¼	— 1¼	11⅛
1	Certain-teed	2¼	2¼	2¼	— ¼	2
7	Checker Cab	4⅜	4	4	— ⅞	3
495	Ches & Ohio (2½)	22⅜	19½	19½	— 2½	19⅜
41	Ches Corp (2)	13⅛	12½	12½	— 1	12¼
50	Chi & N W	7¼	6⅛	6⅛	— ¾	6
10	Chi Gt West	3¼	2¾	3⅛	+ ⅜	3
10	Chi Gt W pf (½k)	8	7½	7½	— ¼	7½
8	Chi M St P & P	2⅛	2⅛	2⅛	....	2
27	Chi M St P & P pf	3⅜	3	3	— ¼	3⅛
23	Chi Pneu T	5½	4⅛	4¼	— 1¼	4
2	Chi Pneu T pf	8	8	8	— 1	7½
18	Chi Rk Is & P	7⅜	5½	5½	— 1⅛	5⅜
4	C R I & P 6% pf	11½	10⅜	10⅜	— ⅜	9
2	C R I & P 7% pf	13	12½	12½	— 1½	11¾
13	Childs Co	4⅞	3⅞	3⅞	— 1	3½
344	Chrysler (1)	14½	12¼	12⅜	— 1⅜	12¼
2	City Ice & F (2)	14⅜	14⅜	14⅜	— ⅜	14⅛
.70	City I & F pf (6½)	60	59	60	+ 2	59
.10	City Invest (5)	50	50	50	— 10	45
15	City Stores	⅞	¾	....	....	⅞
1	Clark Equip	7	7	7	+ 1	6
.20	C C C & St L (5)	60	60	60	+ 5	55
26	Coca-Cola (8b)	97½	93	93⅛	— 5⅜	93⅛
3	Coca-Cola A (3)	44⅜	44⅜	44⅜	— ½	44¼
12	Colgate-Palm (1)	16	15½	15½	— ⅜	15½
1	Colgate-Palm pf (6)	83	83	83	— 1	83⅛
80	Coll & Aik	7	6	6	— ⅞	5⅝
1	Colonial Bea	11	11	11	....	10½
2	Col & Sou	22	21	21	....	17
2	Col Fuel & Iron	7¼	7¼	7	+ ¼	....
1	Col G & E pf A (5)	68	68	68	+ 1	67
18	Colum Pict vtc	10¼	9⅛	9⅛	— ⅝	....
117	Colum Carb (2)	33	28	28½	— 4¼	28¾
7	Coml Credit (½)	7⅝	6½	6⅝	— ⅝	6½
2	Coml Cred A (3)	21	20	21	+ 1	20
.50	Coml Credit 1st pf (6½)	69	69	69	+ 1	68
12	Coml Invest Tr (2)	19½	19	19	— ⅞	18⅞
1	Coml Inv Tr cv pf (6h)	76½	76½	76½	— ⅛	74
185	Coml Solv (.60)	9⅜	8⅝	8¾	— 1⅛	8¾
182	Comwlth & Sou	4	3⅜	3⅝	— ⅛	3⅝
26	Comwlth & Sou pf (6)	52	49	49½	+ ½	49
14	Congoleum-Na (1)	10⅞	10	10	— ¾	10
1.30	Con Cig 6½% pf ww(6½)	50	43¾	50	+ 8¾	41
1	Con Film	2⅜	2⅜	2⅜	+ ¼	2¼
1	Con Film pf	5¾	5¾	5¾	— ¼	5½
306	Con Gas (4)	56⅜	52	52	— 3¼	52
1	Con Gas pf (5)	91	91	91	+ 1	90⅛
12	Con Laundries (1)	6⅛	5¾	5¾	— 1	5½
270	Con Oil	8⅞	7⅞	8⅞	— ⅜	8
1	Con Oil pf (8)	98	98	98	+ 1	97
2	Con R R Cuba pf	6½	5½	5½	+ ½	5½
2	Con Text	⅜	....	⅜	....	⅜
4	Cont Bak A	5¾	5¼	5¼	— ¼	5⅛
13	Cont Bak B	1	⅞	1	....	⅞
1	Cont Bak pf (6)	37⅜	37⅜	37⅜	....	36½
42	Cont Can (2)	30⅛	26½	27	— 2½	26⅝
21	Cont Ins (1.20)	17⅞	16¼	16½	+ ½	16
19	Cont Mot	1⅝	1½	1⅝	....	1½
176	Cont Oil Del	7⅝	7	7	— ⅝	7
82	Corn Prod (3)	42	37½	38	— 4½	38
.30	Corn Prod pf (7)	125	124	125	+ 3	125
10	Coty	3⅞	3½	3½	+ ¼	3¼
2	Cream of Wh (2m)	19	19	19	....	18
1	Crex Carpet	17	17	17	— ½	16⅜
18	Crosley Rad	4½	4	4	....	3½
50	Crown Cork	14¼	12	12½	— ⅞	12¼
2	Crown Cork pf (2.70)	25	25	25	+ 3	22½
1	Crown Zeller	1⅞	1⅞	1⅞	— ⅜	1½
.20	Crucible Stl pf	30	30	30	+ ½	29½
1	Cuba Co	1⅜	1⅜	1⅜	+ ⅜	1½
.40	Cuba R R pf (6)	12	11	12	+ 3	8½
22	Cuban-Am Sug	2½	2	2	— ¼	2⅛
2	Cudahy Pack (2½)	34	34	34	....	31
9	Curtis Pub	15½	14⅜	14⅜	— 1⅛	14⅛
2	Curtis Pub pf (7)	69	67	67	— 1	66⅞
131	Curtiss-Wright	1⅞	1½	1⅝	— ⅛	1½
9	Curtiss-Wr A	2⅞	2½	2½	— ⅛	2¼
2	Cutler Ham	8	7⅞	7⅞	— ¼	7½
	D					
3	Davega Strs (.60)	6½	6½	6½	+ ¾	6
20	Davison Chem	4⅞	4⅜	4⅜	— ⅛	4¼
7	Deere & Co pf (.40)	10⅛	10	10	— 1⅝	10
16	Del & Hud (6)	65⅞	62	65⅞	+ ⅞	64
14	Del Lack & W	20	17	18	— 2¼	17⅛
2	Detroit Ed (8)	86	85	85	— ¾	79⅞
4	Diamond Mat (1)	17⅛	17	17	— ⅜	17
25	Dome Mines (1.20b)	10⅝	10	10	+ ¼	10
3	Dominion Strs (1.20m)	15⅞	15⅛	15⅛	— ¾	15⅛
6	Douglas Airc (1)	8⅛	8	8	— ⅜	7
1	Dresser B	4¼	4¼	4¼	— ⅛	3¾
68	Drug Inc (4)	42	39¼	39¼	— 2¼	39¼
450	Du Pont de N (3)	39⅝	33¾	34¼	— 5⅛	34⅛
1	Du Pont deb (6)	96½	96½	96½	....	95¼
	E					
2	Eastern Roil	2⅜	2⅜	2⅜	— ⅛	2¼
136	Eastman Kod (3)	53¼	46¼	48	— 5¼	47⅞
8	Eaton Mfg	6½	5½	5½	— ½	5½
3	Eitingon Sch	¾	¾	¾	+ ⅛	¾
316	El & Mus	3⅛	2½	2½	— ½	2½
182	El Auto-L (2.30g)	18⅝	15¾	16	— 2⅜	16
43	El Boat	1⅜	1	1⅜	+ ⅜	1⅜
432	El Pow & Lt	10⅞	8⅛	8⅝	— ⅞	8⅝
12	El P & Lt $6 pf (6)	28⅛	24¼	24¼	— 3¼	24⅜
26	El P & Lt pf (7)	31	28⅞	29	— 2¼	29
7	El Stor Bat (3)	27⅞	27	27	— ⅞	26
11.00	Elk Horn Coal	¼	¼	¼	....	¼
.30	Elk Horn Coal pf	½	½	½	....	½
9	Eng Pub Svc (1g)	14½	12⅞	14	+ 2	13½
1	Eng P S $5½ pf ww (5½)	40	40	40	— ¼	38
1	Eng P S $6 pf (6)	45	45	45	+ 5	42
2	Equit Office Building (1½)	16½	16	16	— 2	16
8	Erie R R	7¼	6¾	6¾	— ¾	6¼
15	Erie 1st pf	8⅛	7½	7½	— ¾	5
5	Erie 2d pf	6	5	5	— ½	5
2	Evans Prod	2¼	2	2	— ⅛	1⅞
	F					
1	Fairbanks Mor	6	6	6	....	5½
2	Fed Mot	2⅜	2⅜	2⅜	....	2⅛
4	Fed Screw	2⅜	2¼	2⅜	+ ⅜	2
32	Fed Wat Svc	6½	5⅜	5⅞	+ ⅛	5¾
17	Fid P Fire Ins (1.20)	16⅞	15⅝	15⅝	— ⅝	15½
4	Firestone T & R pf (6)	57½	57¼	57¼	+ ½	57½
27	First Nat Strs (2½)	50	48	48⅞	— ⅞	48¾
37	Fisk Rubber	½	⅜	½	....	⅜
1.70	Fisk R 1st pf	1½	1½	1½	— ¼	1
2	Florsheim Shoe A	7⅛	6½	6½	+ ½	6¼
2	Follansbee	4⅜	4⅜	4⅜	....	4½
53	Foster Wheel	12⅛	10	10⅛	— 1⅞	10⅛
9	Foundation	3⅞	3¾	3¾	— ¼	3⅝
15	Fourth Nat Inv (1.15g)	18⅜	17⅜	17⅜	— ⅝	17¼
33	Fox Film A	4⅛	3⅛	3¼	— ¾	3⅛
45	Freeport Tex (2)	21	18½	19	— 1⅝	18¾
.10	Fuller pr pf	14¼	14¼	14¼	+ 1¼	12½
	G					
1.10	Gamewell	12	12	12	....	12
26	Gen Am Inv	3	2½	2½	....	2⅜
1	Gen Am Inv pf	58	58	58	+ 1	57
93	Gen Am Tank (1)	18⅛	15⅞	16⅛	— 1⅝	16
9	Gen Asphalt (1)	11¼	10⅝	10⅝	— 1⅜	10⅝
4	Gen Bak (2)	14¾	14½	14½	— ⅜	14
.10	Gen Cable pf	14	14	14	— 1	12
3	Gen Cigar (4)	33	33	33	— 1	32
.30	Gen Cigar pf (7)	95	94⅞	94	+ 1	95
758	Gen Elec (.40)	18½	16⅝	16½	— 1¾	16⅛
52	Gen Elec spl (.60)	11	11	11	....	11
111	Gen Foods (2)	28	25¼	25¾	— 2⅜	25¾
228	Gen G & El A	2	1⅝	2	+ ⅜	1⅞
7	Gen G & El cv pf (6d)	10½	9⅞	10½	+ ½	10¼
.70	Gen G & E $8 pf A (8d)	16	14	15	+ 2	15
4.90	Gen G & E $7 pf A (7d)	11¼	9⅞	10	+ ½	10
8	Gen Mills (3)	40⅝	40½	40½	....	40½
1	Gen Mills pf (6)	93¼	93¼	93¼	+ 1½	92
616	Gen Mot (1) XD	15⅝	13⅞	13⅞	— 1⅜	13⅞
5	Gen Mot pf (5)	78	78	78	+ ½	76¾
3	Gen Out Adv	3	2⅜	3	+ ¼	2⅜
1	Gen Out Adv A	5¾	5¾	5¾	....	5
9	Gen Pub Svc	3⅞	3⅜	3⅞	....	3⅜
40	Gen Ry Sig (1)	16⅛	14⅛	14½	— 2	14
51	Gen Real & Ut	1⅜	1¼	1¼	— ¼	1⅛
5	Gen Refract	10⅞	10½	10⅞	— ⅛	9⅞
.40	Gen Stl Cast pf	20	20	20	....	20
476	Gillette (½g)	21¼	19⅛	19⅛	— ½	19⅛
1	Gillette cv pf (5)	65	65	65	— ½	64
4	Gimbel Bros	2⅛	2⅛	2⅛	+ ⅛	2
1	Glidden Co	6	5⅜	5⅜	— 1⅛	5⅜
1	Gobel	5⅛	5⅛	5⅛	— ⅜	5
42	Gold Dust (1.60)	16½	15⅛	15⅛	— 1⅛	15⅛
1	Gold Dust pf (6)	90½	90½	90½	+ ½	90
28	Goodrich	7¼	5⅞	5⅞	— 1	5¾
10	Goodrich pf	20	19¼	19½	+ ¼	19¼
57	Goodyear T & R	18⅛	16⅛	16⅛	— 1⅞	16
5	Goody T 1 pf (7)	47¾	45	45	— 2¾	44½
87	Goth Silk H	19⅞	18⅜	18⅜	— ¼	18⅜
.50	Goth Silk H pf (7)	65	65	65	....	65
78	Graham-Paige	3	2½	2⅝	— ⅜	2½
6	Granby Con M	6½	6	6	— ⅜	5⅜
10	Grand Union	6¾	6⅛	6⅛	— ⅝	6
1	Granite C Stl (1)	12½	12½	12½	+ 2	17½
13	Grant (W T) (1)	20	19¼	19¼	— ¾	19¼
78	Gt No Ry pf	15⅞	12⅝	13¼	— 2	13¼
22	Gt West Sug	8⅜	7¾	8	+ ⅛	7¾
1.10	Gt West Sug pf (7)	75	75	75	....	75
42	Grigsby-Grun	1⅝	1⅛	1⅛	— ⅛	1⅛
1	Guantan Sug	½	½	½	....	½
.10	Guantan Sug pf	6	6	6	+ 1	5
.10	Gulf Sta Stl pf	18½	18½	18½	— 7½	18⅛
	H					
1	Hack Water (1½)	20	20	20	+ 3⅜	16⅛
.20	Hack W pf A (1¾)	25	25	25	....	25
86	Hahn Dept Strs	2⅜	2	2⅛	— ⅜	2⅛
3	Hahn D Strs pf	19¾	19¾	19¾	+ 1⅜	18
2	Harb-Walker	13	11⅞	11⅞	— 2⅛	11⅛
1	Hartman B	⅞	⅞	⅞	+ ⅛	¾
3	Hayes Body	1¼	1¼	1¼	+ ¼	1⅛
5	Hershey Choc (6)	54	52¾	52¾	— 2¼	52
1	Hershey cv pf (4m)	70	70	70	....	69
14	Holland F (1)	10¼	9¾	9¾	— 1⅛	9⅛
4	Hollander	5¾	5	5⅛	....	5
7	Homestake M (9m)	121	118	118¾	+ 1⅜	117
8	Houd-Her B	2½	2¼	2¼	....	2¼
49	Houston Oil	21⅞	18¾	18¾	— 1⅛	18½
31	Houston Oil new	4¼	3¾	3¾	— ⅜	3⅝
5	Howe Sound (.85g)	10	9½	9⅜	— ⅜	9
4	Hudson & Man (3½)	22¼	21	21	— 3	20¼
51	Hudson Mot	7⅜	6⅛	6⅝	— 1	6½
57	Hupp Mot	3⅜	3⅛	3⅛	— ⅛	3
	I					
26	Illinois Cent	12⅞	11⅛	11⅛	— 1¼	11⅛
.40	Ill Cent l l (4)	33	32⅞	33	....	32
1	Ind Motocy	1	1	1	+ ⅛	⅞
.10	Ind Moto pf	7	7	7	— 3	4
11	Indust Ray (2)	21	19⅞	19⅞	— ⅞	18½
27	Inger Rand (2) XD	33½	30	30⅛	— 1½	30⅛
8	Inspirat Con	3⅞	3½	3½	— ⅜	3⅛
4	Insuransh (Del) (⅛b)	4⅞	4¼	4⅞	....	4⅛
30	Interb Rap T	8⅛	7⅛	7⅞	— ⅜	7⅛
6	Intercon Rub	1⅜	1⅜	1⅜	....	1⅛
14.50	Interlake Ir	5	4⅞	4¾	+ ¼	4¼
1	Int Agr pr pf	6½	6½	6½	....	6
14	Int Bus Mach (6m)	85⅛	82	83	— 3⅛	82½
3	Int Carriers (.20)	4	3⅜	3¾	....	3⅜
14	Int Cement	10⅞	9⅜	9¾	— ⅞	9½
65	Int Comb E	1⅜	1⅛	1⅛	....	1⅛
11	Int Comb E pf	13⅞	12	12	— 1	11⅛
635	Int Harvest (1.80)	32⅜	27	27⅛	— 4⅞	27⅛
32	Int Hydro-El A	7⅛	6⅜	6⅜	....	6½
4	Int Mer Mar	3⅛	3¼	3⅛	....	2¾
241	Int Nick Can	8¾	7⅛	7⅜	— ⅞	7⅝
1	Int Nick C pf (7)	78	78	78	— 2	75
3.00	Int Pap 7% pf	6⅞	6½	6½	....	6¼
6	Int Pap & P A	2¼	2	2	— ⅛	2
3	Int Pap & P B	1⅜	1¼	1⅜	+ ⅛	1¼
42	Int Pap & P C	1⅛	¾	1	+ ⅜	⅞
7	Int Pap & P pf	7	6¾	6⅞	....	5⅛
.50	Int Print I pf (6)	35	35	35	....	35
1.00	Int Ry C Am	2¼	2¼	2¼	+ ⅜	2
1	Int Salt (1½)	15½	15½	15½	....	15
10	Int Shoe (3)	27¾	25⅞	25⅞	— 2⅛	26
12	Int Silver	21⅛	19	19⅛	— 2¼	18
.20	Int Silver pf (4)	50	48	48	— 1½	45
773	Int Tel & Tel	11¾	9⅝	9¾	— 1¼	9¾
2	Interst Dept Strs	4	4	4	— ⅞	4
1	Island Creek C (2)	14¾	14¾	14¾	— ⅞	14⅛
	J					
1	Jewel Tea (4)	27½	27½	27½	— 1⅜	27
518	Johns-Manville	27	22¾	23¼	— 3¼	22¾
1.60	Johns-Man pf (7)	75½	71	71	....	70
.60	Jones & L Stl pf (3)	58	57½	57½	....	57½
	K					
1.00	Kan C Pow pf B (6)	97	95	95	— 2½	93
5	Kan City Sou	8¼	8¼	8¼	+ ¼	7
1	Kan City Sou pf (2)	16⅝	16⅝	16⅝	+ ⅛	15⅛
4	Kaufman Dept (.80)	5⅞	5⅛	5⅛	— ⅜	5⅛
9	Kayser J	8¼	7½	7½	— ¼	7¼
10	Kelly Spring	1⅜	1⅛	1⅜	— ⅛	1⅛
8	Kelly Spring ctfs	1⅛	1¼	1⅜	....	1¼
1	Kelly Sp 8% pf ctfs	12½	12½	12½	— ½	12
8	Kelsey-Hay Wheel	2¼	1⅞	1⅞	— ⅛	2
40	Kelvinator	5⅜	4⅞	5	— ¼	4¾
177	Kennecott	11⅜	10	10	— 1⅜	10
55	Kresge S S (1)	11⅞	10¾	10¾	— 1	10¾
.60	Kresge Dept Strs	2⅜	2⅜	2⅜	....	2⅛
.10	Kresge D Strs pf	15	15	15	+ 5	15
58	Kreug & Toll	⅛	⅛	⅛	....	⅛
75	Kroger Grocery (1)	16⅛	14½	15	— 1	14¾
	L					
41	Lambert (5b)	40⅞	36½	36½	— 4½	36¼
3	Lehigh Port C	9	9	9	....	8
12	Lehigh Val C	3¼	3	3	— 1	3
1	Lehigh V C pf	7	6½	6½	— ½	5
21	Lehigh Val R R	11½	10	10	— 1⅛	10
13	Lehman Corp (2.40)	46	43	43	— 3	42¼
9	Lehn & Fink (2)	18⅛	18	18	....	17⅛
2	Libbey-O-Ford Gl	7¼	6⅞	6⅞	....	6½
1	Ligg & Myers (4m)	52	52	52	— 2⅛	51
44	Ligg & My B (4m)	55⅜	53⅛	54	— 1⅜	53¾
1	Link-Belt (.80)	10	10	10	+ ¼	9½
9	Liquid Carb (1)	17	15⅞	15⅞	— ¾	15⅞
93	Loew's (3)	28⅞	26	26	— 1⅜	25¾
3	Loft	3	3	3	....	2⅞
.20	Long-Bell A	2⅞	2⅞	2⅞	+ 1⅛	1
8	Loose-Wil Bis (2m)	26⅜	25	25	— 1⅛	25
95	Lorillard P (1.20)	16	15	15	— ¾	15
2	Louisv & Nash	18¼	17	17	— 2	17
4	Louisv G & El A (1¾)	19	18	18	— 1½	18½
7	Ludlum Steel	6¼	6	6	— ¼	5
1	Ludlum Steel pf	20	20	20	— ⅝	17⅛
	M					
75	Mack Trucks (1)	21	18¾	18¾	— 2⅛	18⅞
60	Macy R H (2m)	36⅛	32½	33	— 2⅜	33
1	Magma Cop (½)	8⅛	8⅛	8⅛	+ ⅛	7½
1	Mallinson	1½	1½	1½	....	1⅜
.60	Manati Sug pf	1½	1½	1½	....	1⅛
.30	Manh Ry std	31¼	26½	28½	— 3½	28¼
28	Manh Ry mod std	11½	10	10	— 1	10
10	Marsh Field	7¼	6¾	6¾	— ½	6¾
8	Math Alkali (1½)	16⅞	15⅛	15⅛	— 1¾	15
2	May Dept Strs (1)	14	14	14	....	13½
1	Maytag	3	3	3	....	2½
12	McCall	17½	16	16	— 1½	15⅝
40	McIntyre Porc (1½)	17¼	16	16	— ⅛	15⅞
37	McKeesport T (4)	46⅞	43⅞	44	— 2½	43⅞
15	McKess & Rob	3¼	3	3	....	3
11	McKess & Rob pf	7⅝	6½	6½	— 1⅛	6½
2	McLellan Strs	1⅞	1⅞	1⅞	....	1¾
6	Melville Shoe (1.20)	12	12	12	+ ¼	10¾
16	Mengel	3	2¾	2⅞	+ ⅛	2¾
.40	Mengel pf	22	22	22	+ ½	20
4	Miami Cop	3½	3⅛	3⅛	— ¼	3½
22	Mid-Cont Pet	7¾	7⅛	7⅛	— ⅜	7⅛
13	Midland Steel	6¾	5⅞	5⅞	— ⅝	5⅜
1	Minn-Mol Imp	2⅜	2⅜	2⅜	— ⅜	2¼
1	Minn St P & S S M	3	3	3	....	3
10	Minn St P & S S M pf	4	3	3¼	— 1⅜	2¾
13	Mo-Kans-T	6	5⅛	5⅛	— ¾	5
9	Mo-K-T pf	16	15⅛	15¼	— ¼	14¾
43	Mo Pac	5⅞	5⅛	5⅛	— ⅝	5
57	Mo Pac pf	10½	8½	8½	— 1⅝	8½
2	Mohawk Cpt	8½	8½	8½	....	8¼
555	Mont Ward	11¾	9⅝	10	— 1⅜	10
8	Mother Lode	⅜	⅜	⅜	....	⅜
26	Motor Prod (2)	19½	16	16	— 3⅜	15⅞
4	Mullins Mfg	7¾	7½	7½	— ¼	7¼
.20	Mullins pf	19	19	19	....	15
33	Murray Corp	4⅞	4	4	— ⅝	3⅞
	N					
32	Nash Mot (1)	15¾	14	14	— 1½	14
.50	Nash Ch & St L	16	16	16	— 1	15⅜
13	Nat Acme	3⅛	3¼	3¼	— ⅛	3⅛
56	Nat Biscuit (2.80)	39½	36¼	36¼	— 2⅜	36¼
43	Nat Cash R A	12⅞	11¾	12	— 1	11⅞
352	Nat Dairy Pr (2)	21⅝	19½	19½	— 2¼	19½
342	Nat Distil (2)	27¼	25¼	26	+ ¾	25¾
4	Nat Dist pf (2½)	30⅞	30	30	....	28
.30	Nat Lead pf A (7)	108	105¼	108	— ½	105
164	Nat Pow & Lt (1) XD	15	13½	13½	— ½	13½
9	Nat Stl (1)	21	20¼	20¼	— 1	20¼
1	Nat Supply	7½	7½	7½	— ½	7⅛
.60	Nat Sup pf	26	26	26	— 2⅞	26
7	Nat Surety	11¾	10	10¼	— 1¼	10¼
5	Nat Tea (.60)	8½	8¼	8¼	— ⅜	8⅛
9	Nev Con Cop	5⅜	5⅛	5⅛	— ½	5
.10	New Orleans T & Mex	10	10	10	— 4⅛	5¼
4	Newport Indust	2⅛	2	2⅛	— ⅛	2⅛
6	Newton Stl	3	3	3	— ½	2½
1	N Y Air Br	6½	6½	6½	— ¼	6¼
818	N Y Central	24⅞	20⅛	20⅛	— 4⅛	20
3	N Y Chi & St L	6⅛	5¾	5¾	— ¼	3⅝
11	N Y Chi & St L pf	9⅞	9	9½	+ ½	8¼
.50	N Y & Harlem (5)	103	101¼	102¼	— 3¼	103
3	N Y Investors	1⅝	1½	1⅝	+ ⅛	1⅜
70	N Y N H & H	18	15½	15½	— 2¼	15½
5	N Y Ont & W	8⅛	7⅝	7⅝	— ⅛	7¼
2	N Y Shipbldg	3¼	3¼	3¼	+ ⅛	3
.10	N Y Shipbldg pf (7)	41	41	41	+ 1	37½
23	Noranda Mines (½g)	17	16⅛	16⅝	— ⅛	16¼
6	Norfolk & W	95½	91⅞	91⅞	— 5⅜	91
29	No Am Aviat	3⅛	2¾	3	....	2⅞
254	North Am (10%f)	29⅞	26	26⅛	— 2⅞	26
2	North Am pf (3)	44	44	44	+ ½	43
102	Northern Pac	19⅛	15⅛	15½	— 3	15¼
1	Norwalk T & R	1¼	1¼	1¼	— ⅛	1¼
	O					
54	Ohio Oil (.40g)	10⅞	9⅜	10	— ⅞	9⅞
17	Oliver Farm	3	2½	2½	— ⅜	2
6	Oliver F pr pf	7½	7⅛	7⅛	— ⅝	6½
3	Omnibus	3	3	3	....	2¾
101	Otis Elev (1½)	18⅞	15⅞	16½	— 2	16½
14	Otis Stl	3½	3¼	3¼	— ¼	3¼
.40	Otis Stl pr pf	8¼	8¼	8¼	— ¼	8⅛
49	Owens-Ill Gl (2)	26¾	23½	23½	— 3	23½
	P					
26	Pac G & El (2)	29	27½	27½	— 1¼	27⅛
38	Pac Ltg (3)	38¾	36½	36½	— 1¼	36⅛
2.70	Pac T & T (7)	78⅞	74¼	74¼	— 2	74
.10	Pac T & T pf (6)	97½	97½	97½	....	97¼
324	Packard Mot	4¼	3½	3⅝	— ⅜	3⅜
2	Pan-Am Pet B (1)	11⅜	10¾	10¾	— ¼	10½
157	Param Publix	5⅜	4⅜	4⅜	— ⅛	4⅜
4	Park & Til	7⅛	6¾	6¾	+ ⅛	6⅜
6	Park Utah	1¼	1⅛	1⅛	— ⅛	1
1	Parmelee Trans	1¼	1¼	1¼	+ ⅛	1
17	Pathe Exch	1	⅞	⅞	— ⅛	⅞
4	Pathe Exch A	3⅜	3⅛	3⅛	— ⅛	3⅛
1	Patino Min	5⅛	5⅛	5⅛	— ⅛	5⅛
4	Peerless Mot (4g)	1⅜	1⅛	1⅛	+ ⅛	1⅛
6	Penick & Ford (1)	23	21¼	21¼	— 2⅛	21¼
156	Penney (J C)	21⅛	19⅛	19⅛	— 2	19¼
117	Penn R R	16	13⅞	13⅞	— 1⅞	14
17	Peoples Gas L&C (5)	72½	68⅛	68⅛	— 4⅛	68
.10	Pere Marq pf	9½	9⅛	9½	....	8½
.60	Pere M pr pf	11	10½	10½	....	10½
66	Petro Corp	6¾	6¼	6¼	— ⅜	6¼
29	Phelps Dodge	8	7⅜	7⅜	— ⅝	7½
1	Phila Co pf (6)	60	60	60	+ 7	55½
19	Phila R C & I	5	4	4	— 1	4
3	Philip Morris (1)	10⅞	10	10	— ⅜	9
77	Phillips Pet	7⅛	6⅜	6⅜	— 1⅛	6⅜
2	Pierce Oil	½	½	½	....	....
1	Pierce Oil pf	7⅜	7⅜	7⅜	— ⅜	6
3	Pierce Pet	1¼	1¼	1¼	— ⅛	1⅛
5	Pills Flour (1.20)	16½	15½	15½	— ⅛	15
1	Pitt & W Va	14	14	14	— 1	13
1	Pitt Scr & B	4	4	4	+ 1⅛	4
.20	Pitt Stl pf	16	16	16	— 8	15
2	Pitt T Coal	2	1⅝	2	+ ½	1⅜
.70	Pitt Unlimited pf	39	37	39	+ 3⅛	35
1	Poor & Co	3¼	3¼	3¼	— ¼	3⅛
1	Porto R Am T A	4⅜	4⅜	4⅜	....	4
5	Porto R Am T B	1½	1½	1½	— ¼	1⅜
12	Postal T & C pf	8⅜	7½	7⅝	— 1	7
10	Prairie Pipe L	12⅛	12	12	+ ⅛	11⅛
3	Pressed Stl Car	2¼	2⅛	2⅜	....	2⅛
1	Press Stl Car pf	7	7	7	+ ½	5⅛
36	Procter & Gam (2)	32½	29	29⅜	— 2⅜	29
.81	Pub Svc N J (3.20)	47½	42	42	— 4⅛	41¾
1	Pub Svc N J 7% pf (7)	106⅛	106¼	106¼	+ 4⅛	104½
2	Pub Svc 6% pf (6)	98	98	98	+ 2	96
112	Pullman (3)	20⅞	19	19⅛	— ⅝	19¼
24	Pure Oil	6	5½	5½	— ¼	5½
.30	Pure Oil pf (8)	76	74⅛	76	+ 2½	74
33	Purity Bak (1)	9⅜	9⅛	9⅛	— ⅜	9⅛
	R					
663	Radio	9	7¾	7⅞	— 1	7¾
144	Radio pf B	15¼	12⅝	13	— 1	12⅞
60	Radio-Keith-O	5	4½	4½	— ⅝	4⅜
1.00	R R Sec Ill C Stk	8½	8½	8½	....	6
2	Raybestos-Man (.60)	8⅜	8½	8½	— ⅜	7¾
5	Reading Co (1g)	37	33	33½	— 2½	30
12	Real Silk	5⅜	5	5	— ¾	5
22	Rem Rand	3⅜	3¼	3¼	— ⅜	3¼
10	Reo Mot	3⅛	2⅜	2¾	— ⅝	2½
23	Repub Stl	6⅜	5⅛	5½	— 1	5½
2	Rep Stl cv pf	14¼	14	14¼	— ¾	13
1	Revere C & Br	3⅛	3⅜	3⅜	— ⅛	2¼
14	Reynolds Met (1)	8¾	7⅝	8½	— ⅛	8¼
67	Rey Tob B (3)	34	33⅛	33⅜	— ⅝	33⅛
26	Rich Oil Cal	⅜	⅜	⅜	....	....
14	Rio Gran Oil	3⅜	3⅛	3⅛	— ⅛	3
1	Ritter Dent	8	8	8	....	7
17	Rossia Ins	5⅞	5	5¼	+ ⅛	5
14	Royal Dut (.805g)	21	19⅞	19⅞	— ⅝	19¾
	S					
45	Safeway Strs (5)	48¾	45½	46⅛	— 2	46⅛
2.20	Safe Strs 7% pf (7)	91	90	90	— 1	90
.50	Safe Strs 6% pf (6)	80¼	80	80	....	80
201	St Jos Lead	11⅛	8⅞	10	+ ⅛	10
16	St L-San F	2⅞	2⅜	2⅝	— ⅛	2½
9	St L-San F pf	3⅜	3	3	— ⅜	3
1	St L Southw	6	6	6	— 1	5
5	Schulte Ret	3⅞	2⅞	3⅞	+ 1⅜	2½
31	Seaboard Air	½	⅜	⅜	....	⅜
1	Seab Air pf	⅜	⅜	⅜	....	....
349	Seaboard Oil (.40)	15⅛	13⅜	13⅜	— 1¼	13⅜
227	Sears Roeb	22⅞	19	19½	— 3¼	19½
8	Second Nat Inv	1⅞	1⅜	1⅜	— ¼	1¼
4	Seneca Cop	⅛	½	½	....	....
111	Servel	3⅜	2⅜	2⅞	— ⅜	2⅜
1	Sharon Stl H	3¾	3¾	3¾	— ⅞	3¼
30	Sharp & Dohme	5	4⅜	5	....	4¾
3	Sharp & Dob pf (2¼g)	20¼	20	20	— ¼	19
23	Shattuck (F G) (¼)	9⅜	8	8	— ⅜	8
32	Shell T & Trad (.55g)	6⅜	6½	6½	— ⅛	6⅜
5	Shell Un pf	44	43¾	44	+ ⅜	43
2	Shubert Theater	1	¾	1	....	⅞
3	Simmons	7½	7⅛	7½	— ⅞	7½
3	Simms Pet	6⅜	6½	6½	— ⅜	6¼
13	Skelly Oil	4⅜	4½	4½	....	4¼
3	Skelly O pf ww	29	28	29	+ ½	27½
165	Socony-Vacuum (.80)	11⅞	11⅛	11⅛	— ⅝	11⅛
2	Solv Am I pf ww (5½)	61	60	61	+ 6	60
36	So P R Sug	14⅜	13⅛	13⅛	— 1¼	13
.10	So P R S pf (8)	103	103	103	....	103
8	So Cal Ed (2)	27⅜	26½	26½	— 1	26
204	Sou Pac	20½	16½	17⅛	— 3	17
172	Sou Ry	11¼	9	9⅜	— ¾	9⅜
37	Sou Ry pf	15½	14	14½	+ ½	13¾
.60	Spald 1st pf	40	38	40	+ 3½	42
5	Sparks-With	3	2⅝	2⅝	— ⅜	2⅝
2	Spicer Mfg	5½	5½	5½	+ ¼	5
1	Spiegel May Stern	3	3	3	— ¼	2¾
218	Stand Brands (1.20)	15⅜	14	14⅛	— 1	14¼
103	Stand G & El (2)	20½	17	17	— 1⅝	17
14	Stand G & E pf (4)	29	27	27	— 1	27
3	Stand G & E $6 p pf (6)	46	46	46	— 2	45
1	Stand G & E $7 p pf (7)	51	51	51	+ 5	47
1	Std Invest	1⅛	1	1	— ⅛	⅞
9	Std Oil Ex pf (5)	90⅞	90	90⅞	+ ⅞	90
176	Std Oil Cal (2)	28⅛	25⅝	25⅞	— 1⅞	25⅝
7	Std Oil Kans	12½	12	12	....	12
411	Std Oil N J (2b)	35	31⅝	32½	— 2½	32¼
2	Sterl Sec A	1	1	1	— ⅛	1
1	Sterl Sec pf	18⅛	18⅛	18⅛	— ⅞	17
23	Stewart-Warn	6	5½	5½	— ⅜	5⅜
348	Stone & Web	13⅞	11⅜	12¼	+ ⅜	12¼
22	Studebaker	7⅛	6	6	— 1	6
.10	Studebaker pf (7)	64	64	64	+ 4	61
1	Sun Oil (1)	31¾	31¾	31¾	....	31⅜
2	Superheater (1)	10¼	10	10	— ½	....
58	Superior Oil	1¼	⅞	⅞	— ⅛	1
1	Superior Steel	3	3	3	— 1¾	3
2	Symington	⅜	⅜	⅜	+ ⅛	⅜
	T					
3	Telautograph (1)	9	8	8	— 1¼	7⅞
4	Tenn Corp	2⅞	2⅞	2⅞	— ¾	2½
160	Texas Corp (1)	16⅜	15	15¼	— 1⅛	15¼
60	Tex Gulf Sul (2)	22¼	20⅛	20⅛	— 1⅛	20⅛
8	Tex Pac C & O	3⅜	3	3	— ⅜	3
127	Tex Pac L Tr	6¼	5½	5½	— 1	5⅜
.20	The Fair pf (7)	45	45	45	....	45
3	Thermoid	2¼	2	2	— ¼	2
9	Third Ave	7⅜	7	7	— ⅜	7
8	Thompson-Star	1¼	1	1¼	— ⅛	1⅛
1	Thompson-Star pf	13	13	13	— ⅛	13
33	Tide Wat As	5	4½	4½	— ⅛	4½
4	Tide Wat As pf (6)	48	48	48	....	48
10	Tim-Det Ax	3⅜	3⅜	3½	....	3¼
39	Timk Roll B (1)	17¼	15⅝	15⅝	— 2	15¼
432	Transamerica	6¼	5⅜	5½	— ⅜	5⅜
4	Tri-Cont pf (6)	63	60½	60½	— 1½	60½
1	Trico Prod (2½)	25¼	25¼	25¼	— ¼	25
1	Truax-Traer	1½	1½	1½	+ 1	1½
1	Truscon Steel	6	6	6	+ ½	5⅞
	U					
9	Ulen & Co	2¼	2	2	....	2
9	Underwood-Ell (1)	16¼	13¾	13¾	— 2¼	13½
384	Un Carbide (1.20)	24⅞	21¼	21⅜	— 3⅜	21½
13	Un Oil Cal (1)	13⅛	12½	12½	— ½	12⅜
193	Un Pac (6)	67⅜	63¼	63½	— 4	63¼
1	Un Pac pf (4)	59⅞	59⅞	59⅞	— 1⅛	59½
4	Un Tank Car (1.40)	15¼	14	14	— 1	14½
304	Unit Aircraft	14⅞	12¾	13	— 1⅞	13
1	Unit Aircraft pf (3)	46	46	46	— 2	45¾
3	Unit Bis (2)	18⅛	18	18	— 1	18
7	Unit Carbon	14½	12¾	12¾	— 1½	12½
36	Unit Cigar	1	⅞	1	....	⅞
550	United Corp (.40)	10¼	8½	8¾	— 1⅛	8¾
16	United Corp pf (3)	36	35⅜	35⅜	— ¼	35¼
4.20	Unit Dyewood	1⅝	1⅛	1½	+ ¼	1⅜
4	Unit El Coal	5	4½	4½	— ½	4⅜
43	Unit Fruit (2)	25¼	23¼	23½	— 1½	23¼
159	Unit Gas Im (1.20)	19¼	17½	17½	— 1	17½
4	U S & For Sec	4	3⅜	3¾	— ¼	3½
1	U S Freight	7½	7½	7½	— 1½	6½
20	U S Gypsum (1.60)	23	20⅞	20⅞	— 2⅜	20½
1	U S Hoff Mach	2½	2½	2½	+ ½	2
253	U S Indust Alco	29⅜	25⅛	25⅝	— 1⅜	25½
10	U S Leather	4¼	4	4	....	3¾
30	U S Lea A	9⅛	8⅛	8½	+ ⅜	8⅜
22	U S Pipe (2)	12⅜	11¼	11¼	— 1¼	11½
2	U S Real & Im	7⅞	7⅜	7⅞	— ⅛	6⅛
26	U S Rubber	5½	5	5	— ½	5
9	U S Rub 1st pf	11	10	10	— 1	9½
31	U S Smelt & R (1)	20⅜	18¾	18¾	— 1¼	18½
829	U S Steel	41⅞	38⅛	38⅛	— 4¼	38⅛
32	U S Steel pf (7)	79⅞	75½	76	— 5	76
1	U S Tobacco (4.40)	58	58	58	— 1¼	57
6	Unit Strs A	1⅞	1⅜	1⅜	— ⅛	1⅜
3	Univ Leaf Tob (2)	23	21⅜	21⅜	+ ⅞	21
.70	Univ Leaf pf (8)	90⅞	90⅞	90⅞	....	90⅛
4	Univ Pipe & R	1½	1⅜	1½	....	1⅜
61	Util P & Lt A	6⅞	5¾	5¾	— ⅝	5¾
	V					
3	Vadsco	¾	½	½	— ¼	½
424	Vanadium	18⅜	15⅝	15¾	— 1⅜	15¾
2	Va-Caro Chem	1⅝	1⅝	1⅝	+ ⅜	1½
2	Va-C Chem 7% pf	55	55	55	+ 1½	53½
4.20	Vulcan Detin	22⅜	19⅝	19⅝	— 2	19½
.20	Vul Det pf (7)	70	70	70	+ 3½	64
	W					
7	Wabash Ry	2⅜	2½	2½	— ⅛	2½
2	Wabash pf A	3⅜	3⅜	3⅜	— ⅛	3½
1	Waldorf Sys (1½)	12½	12½	12½	— ⅛	12½
5	Walworth	2⅜	2⅛	2⅛	....	2⅛
2	Ward Bak A	7	6¼	6¼	— ¼	4
4	Ward Bak B	2	1⅜	1⅜	....	1⅛
1	Ward Bak pf (4½g)	21⅜	21⅜	21⅜	— ⅜	20
80	Warner Pict	2⅜	2⅜	2½	— ⅛	2⅜
1	Warner-Quin	1¼	1¼	1¼	....	....
18	Warren Bros	6⅛	5	5	— 1	5
.10	Warren Br cv pf	11⅝	11⅝	11⅝	+ ⅞	10½
8	Warren Fdy & P	11⅛	10½	10½	— ½	10
1	Webster Eisen	1⅛	1⅛	1⅛	+ ⅛	1
.60	W Penn El A (7)	60	60	60	....	58
.10	W Penn El 7% pf (7)	61	61	61	— 1¼	58½
.80	W Penn El 6% pf (6)	56	53⅝	53⅝	— 2⅜	53⅝
3	West Dairy A	6⅛	6⅜	6⅜	+ ⅛	3½
4	West Dairy B	2⅜	2	2⅛	+ ⅛	2
11	West Mary	5⅜	5	5	— ⅜	4¾
6	West Pac	3	2½	2½	+ ⅛	2½
20	West Pac pf	4½	3⅝	4½	+ 1¼	3⅝
117	West Un Tel	35⅛	29⅛	29¼	— 5½	29¼
12	Westingh Air (1)	15⅞	15	15	— 1⅛	14¾
720	Westingh El & M	35⅜	31	31½	— 2⅞	31½
.30	Westingh El 1st pf (3½)	69⅝	67	67	— 1	65⅛
4	Weston El Inst	6⅜	6½	6⅜	+ ⅜	5
10	Westvaco Chl	7	6⅜	6⅞	+ ⅛	6⅞
1	Wheeling Stl	8¼	8¼	8¼	— ⅛	8
3	White Mot	13⅜	13⅛	13⅛	— ⅝	12⅛
4	White Rk M Sp	18⅞	18⅛	18⅛	+ ⅜	17⅜
2	White Sew Mach	1⅜	1⅜	1⅜	— ⅛	1
3	White Sew M pf	1⅛	1⅜	1⅜	....	1⅛
119	Wilcox O & G	8¼	7⅛	8¼	+ ¼	8
87	Willys Over	2	1⅜	1⅛	....	1⅜
6	Wilson & Co	1½	1⅜	1⅜	....	1⅜
1	Wilson A	3½	3½	3½	....	3½
1	Wilson pf	21	21	21	....	20
86	Woolworth (2.40)	35⅞	33⅛	33⅛	— 2⅜	33¼
66	Worth P & M	19⅜	16	16	— 4⅛	16
3	Worth P & M pf A	30	30	30	— 1	24
1	Worth P & M pf B	29	29	29	....	24
5	Wrigley Jr (3)	38⅛	38	38	....	38
	Y					
14	Yell Trk & C	3⅜	3⅛	3⅛	— ⅛	3⅛
5	Young S & W (1)	8⅛	8	8	....	7⅜
1	Youngst Sh & T	12	12	12	— ⅜	11⅛
	Z					
58	Zonite Prod (.60)	7	5¾	6⅛	— ⅝	6¼

XD—Ex-dividend. EX—First sale since ex-dividend date or dates. XR—Ex-rights. (a) Plus extras. (b) Including extras. (d) Payable in scrip. (e) Paid last year. (f) Payable in stock. (g) Paid so far this year. (h) Cash or stock. (k) Accumulated dividends paid this year. (m) Also extra cash or stock dividend paid since January 1.

RECOVERY REVEALED IN MARKET SURVEYS

105 Leading Centers Report Better Sales, With Easier Collections.

By THOMAS M. CAHILL.

Nation-wide sales conditions reveal a heartening upturn in the August survey of collections and sales conditions compiled from 105 major markets of the country by Credit and Finance Management, official publication of the National Association of Credit Men. This emphasizes further the press reports from various sections which find new signs of life in many industries.

Collections, necessarily slower in reflecting improvement, since the benefit of increased sales is passed on to creditors after about a month, therefore show no betterment this month according to an analysis of the reports submitted by the correspondents taking part in this month's survey.

Louisiana finds collections and sales in New Orleans also fair, but one section of the State reports sales as being good. Jackson, Mich., states that "there has been a noticeable changed from slow to fair in collections while sales have improved as well."

Duluth, Minn., makes the same observations and from St. Paul comes word of excellent crop conditions. Newark, N. J., finds improvement in collections and sales, and Binghamton, N. Y., relays a general report of fair business conditions in that area, with two sections there noting good sales.

Association of Harry M. Fridley, jr., with the Washington office of Westheimer & Co., was announced yesterday. Mr. Fridley formerly was manager of the local office of Wright, Slade & Co. at the Mayflower Hotel and later was with Clark, Childs & Keech. A native of Washington, Mr. Fridley was employed by the United States Savings Bank, the Munsey Trust Co. and was an assistant cashier of the former Dupont National Bank before going to New York to enter the brokerage business.

BALTIMORE TOBACCO.

Special to The Washington Post.

Baltimore, Aug. 12.—Leaf tobacco.

Maryland—With receipts of 2,972 hogsheads, sales were 1,101 hogsheads. The demand for all firm leaf cigarette grades was quite active at somewhat higher prices. Common grades continue inactive.

Ohio—Nothing new to report.

Maryland prices (per 100 pounds)—Frosted and inferior, 2.00@4.50; sound to good common, 5.00@15.00; medium to good, 15.00@30.00; good to fine red, 30.00@40.00; fancy, 40.50@41.00. Seconds, common and medium, 4.00@15.00; good to fine, 15.00@28.00; 1931 crop ground leaves, 2.00@12.00; upper country, burley, nominal.

Ohio prices (per 100 pounds)—Common to medium, 6.00@12.00; good to fine, 13.00@25.00; spangled, good to fine yellow, 25.00@50.00.

N. B.—Unsound and badly mixed packages from 2 to 3 cents lower.

Stock in warehouses:

	Md.	Ohio.	Total.
Stock January 1	14,446	1,670	16,133
Receipts since	27,421	12	27,433
	41,887	1,682	43,569
Delivered since	12,974	422	13,396
Stocks today	28,913	1,260	30,173
SALES.			
This week	1,101	....	1,101
Previously	13,740	131	13,871
	14,841	131	14,972

Baltimore Bank Closes; $6,542,425 Involved

Baltimore, Aug. 12 (A.P.).—The Park Bank of Baltimore failed to open its doors today. The board of directors last night placed its affairs in the hands of the State bank commissioner after a meeting with the Baltimore Clearing House and the commissioner.

The bank, incorporated in 1900, was capitalized at $700,000 and had a paid in surplus of $625,000. Its report of June 30 said its total resources were $6,542,425.56.

B. & O. Plans Bond Settlement Trade

Owners Sought to Study Proposal of Payment Before Maturity.

New York, Aug. 12 (A.P.).—The names and addresses of large holders of $63,250,000 4½ per cent convertible bonds, maturing March 1, 1933, are being sought by the Baltimore & Ohio Railroad.

The railroad, it was reported today is ferreting out the bondholders with the purpose of discussing a proposal to meet the maturities before the end of this year with a payment of half the face value of the securities in cash and the remainder with new bonds.

While the company's plan has not been definitely worked out, it was understood its successful completion would depend on the floating of a loan with the Reconstruction Finance Corporation.

COTTON PRICES DROP ON SOUTH'S SELLING

December Dips to 7.33 as Losses Mount 30 Points; Liverpool Hedges.

New York, Aug. 12 (A.P.).—Cotton reacted sharply today with December contracts selling off to 7.33, or $1.50 per bale below the previous closing. More Southern selling was reported while realizing was active on the decline and closing quotations were at the lowest of the day on most positions with the tone barely steady at net declines of 30 to 33 points.

Trade buying and covering combined with commission house demand took care of the selling at the decline and caused rallies of a few points, but the market eased again and reached the lowest levels near the close, when the market was affected by weakness in stocks and wheat. October declined to 7.15 and March to 7.54, closing at these figures.

The New York Cotton Exchange Service estimated domestic consumption for July at 252,000 bales compared with 320,000 in June.

Liverpool cables reported hedging and general liquidation in that market, influenced by the strike threat in Lancashire.

Futures Price Range.

	High.	Low.	Close.
October	7.37	7.33	7.46
December	7.56	7.50	7.63
January	7.63	7.58	7.73
March	7.79	....	7.87
May	7.89	....	8.00
July	7.99	....	8.13

British Investors Get Credit For Aiding Wall Street Boom

New York, Aug. 12 (A.P.)—Financial statisticians are now giving the British a large part of the credit for the present stock market boom.

Along with the optimistic termination of the Lausanne conference, the Bank of England reduced its discount rate to 2 per cent, the lowest since 1897 and, coincidentally, the British treasury announced the long-expected plan for the conversion of war loans, aggregating some $7,000,000,000, from 5 per cent to 3½ per cent.

While the conversion scheme was generally approved, and the 2 per cent discount rate did not bring an upheaval, a large portion of the British bond-holding public began to figure up its lower security yields and, it is said, cast its eyes on the American market.

Legion Post Backs W., B. & A. Terminal

Terminal in Annapolis So Service Can Continue Is Objective.

Special to The Washington Post.

Annapolis, Md., Aug. 12.—The American Legion Post of Annapolis at a meeting tonight joined the movement for the establishment of a union railway terminal at Bladen street, so that the Washington, Baltimore & Annapolis Electric Railroad may continue to operate its cars through a certain section of the city to make connections with the ferries of the Claiborne-Annapolis Ferry Co.

A petition to this effect addressed to the city council, which originated with the Civitan Club, also has the indorsement of the Rotary Club and Veterans of Foreign Wars. The railway, which has been in receivership for nearly two years, faces the dilemma of discontinuing operations in the city, because the city council refused to renew a 25-year franchise that expired last July 1. Meanwhile, the matter was taken into the Federal court, which passed an order giving the railway a time extension until August 31 to cease operations and to remove its tracks from city streets in accordance with provisions of the original franchise.

The petition is to be considered at a special meeting of the municipal authorities next week.

U. S. Suit on Alleged Coal Trust Is Closed

Asheville, N. C., Aug. 12 (A.P.).—The Government's dissolution suit against Appalachian Coals, Inc., and 136 coal operators alleged to have organized in violation of the Sherman antitrust law, was brought to a close here today.

Closing arguments were made by Col. William J. Donovan, of New York, for the defense, and John Lord O'Brian, Assistant Attorney General, for the Government. A decision is not expected for several weeks.

$11.75 COTTON RISE IS RESULT OF BUYING

Impetus Added by Report of Crop Shortage; Halt Follows Selling.

New York, Aug. 12 (A.P.).—The Government report indicating a cotton crop of only 11,306,000 bales or about 900,000 bales below average expectations, was followed by an active general buying movement in the cotton market here this week. The effect of the crop figures was evidently intensified by the more optimistic view of the general business outlook, which found further encouragement in the strength of the stock market during the earlier part of the week, and there was a distinct broadening of both trade and speculative interest.

The advance met some Southern selling and a good deal of realizing, but December contracts, which had been selling around 6.34 at the end of the previous week, sold up to 7.65 before the advance was more than momentarily checked.

At this price the market showed a recovery of 235 points, or approximately $11.75 per bale from the low record price of early last June, while 8-cent cotton came back on the quotation boards for the later deliveries for the first time since the market broke on the August crop indication last year.

Realizing became more active at the higher prices and reactionary sentiment was rather more in evidence toward the end of the week.

London Sees Bond Rise In America Maintained

London Aug. 12 (A.P.).—The Economist, prominent British financial newspaper, in a long editorial on the Wall street boom today, said that "on the whole one may expect the recovery of American fixed interest securities to be maintained or even advanced."

"The future course of equity shares which have attracted speculative, rather than investment buying," it added, "remains a gamble upon the next movement of commodity prices."

Economy to Keep Akron From Races

Marine Planes, However, to Go to Cleveland for August 27 Event.

(Associated Press.)

The Government's economy program and an intensive training schedule will prevent the airship Akron, the Navy's aerial pride, from going to the national air races at Cleveland on August 27.

This was made known yesterday by Secretary Adams in a letter replying to a request from officials of the races that the Akron be sent. A request for some marine planes was granted. An observation squadron from Quantico will go to Cleveland after a flight to Montreal, to take part in an air pageant.

CRUCIBLE STEEL NET DEFICIT, $1,681,581

American Machine Reports Profits of $604,655 for Six Months.

New York, Aug. 12 (A.P.).—The Crucible Steel Co. of America reports for the six months ended June 30, net loss of $1,681,581 compared with net profit of $432,830, equal to $1.93 a share on the preferred stock for the six months ended June 30, 1931.

The American Machine & Foundry Co. reports for the six months ended June 30 net profit of $604,655, equal to 60 cents a share. This compares with $1,074,846 or $1.07 a share in the first half of 1931.

Rio Grande Oil Co. reports net loss of $9,275 for the first half year compared with loss of $1,997,892 a year ago.

White Sewing Machine Co. had a loss of $904,515 before taxes in the six months ended June 30, against a loss of $225,863 in the same 1931 period.

WASHINGTON PRODUCE

BUTTER — One-lb. prints, 22@24½; tubs, 21@23.

POULTRY—Alive: Turkeys, toms and hens, 10@12; chickens, Rocks, 16@20; hens, colored, small, 11@13; large, 13@15; mixed, 13@14; Leghorns, 10; roosters, 9@10; keats, large and young, 40@45; old, 25@35. Dressed: Turkeys, toms and hens, 13@15; chickens, 16@18; Rocks, 19@22½; Reds, 17@20; Leghorns, 16@18; mixed colored chickens, 16@18; Leghorn, hens, large, 15@15½; small, 17@18; roosters, 11@13; keats, small, 55@60; old, 25@30; Long Island ducks, 14@18.

EGGS—Hennery, 16@18; current receipts, 11@12½; Western, fresh, 14@15½; Government graded, sealed, standards, 21; extra, 27½; medium, 22½; candled, white, 15@18; brown, 13@14; cracked, 8@9.

MEATS—Beef, 15; veal, 10@12; pork loins, 14@15; lambs, 14@15; fresh hams, 13; smoked hams, 15@16; strip bacon, 14; lard, bulk, 7; compound, 6½.

LIVE STOCK—Hogs, light and medium, 5.00@5.15; heavy, 4.00@4.75; pigs, 4.25@5.00; calves, 3.00@5.50; lambs, 4.00@5.50.

FRUITS.

ORANGES—California and Florida, 3.00@4.25.

LEMONS—6.00.

LIMES—Per 100, 2.00@2.50.

PEARS—California, Bartlett, 1.50@2.00; Alligator, 1.00@1.25.

GRAPEFRUIT—Florida, boxes, 4.50@4.90.

BANANAS—1.25@2.00.

WATERMELONS—North Carolina, Tom Watsons, 28 to 30 lbs., 15@20 each; Virginia, per 100 melons, selects, 20.00@35.00; primes, 10.00@15.00; Irish Grey, 25.00@40.00.

CANTALOUPES—Ridgeway section, North Carolina, Salmon Meats, 75@2.00; standard, 36s-45s, 1.00@1.50; Eastern Shore, Maryland, Salmon Meats, extra, jumbo crates, 36s, 1.00@1.50; standards, 36s, 50@75; Hearts o' Gold, extra, jumbo crates, 36s-45s, 50@65; standard, flats, 25; California, Salmon Meats, jumbos, 36s-45s, 2.00@2.25; jumbo, flats, 11s-12s, 75@85.

HUCKLEBERRIES—North Carolina and New Jersey, 32-quart crates, 1.75@3.00.

HONEYDEWS—California, jumbos, and standard crates, 8s-9s, 1.50@2.00.

HONEY BALLS — California, standards, 36s-45s, 2.25@3.25.

PEACHES—North Carolina, Elbertas, U. S. No. 1, bushel baskets, 50@1.50; Virginia, bushel tubs, Elbertas, U. S. No. 1, 1.25@1.50; Elbertas, U. S. No. 1, 6s, 1.75@2.50; Hileys, U. S. No. 1, 1.00; North Carolina, bushel baskets, Hales, U. S. No. 1, 2.25@2.50; Maryland and Virginia, bushel baskets, White Clings, U. S. No. 1, 1.00@1.25; Delaware, ½-bushel baskets, 1¾-inch minimum, Eclipse, U. S. No. 1, 50@60.

PLUMS—1.25@1.75.

FIGS—75.

APPLES—Virginia, bushel baskets, Transparents, U. S. No. 1, 50@1.00; William Reds, 1.00; Duchess, 25@1.00; Rambos, 75@1.25; Maiden Blues, U. S. No. 1, 50@1.00; Delaware, U. S. No. 1, Gravensteins, 85@1.00.

BLUEBERRIES—New Jersey, 45@60 per quart.

GRAPES—Malaga, 1.75@2.25; Thompson, seedless, 1.65@1.75; North Carolina, crates containing 8 2-quart climax baskets of blue varieties, 1.10@1.75.

ALLIGATOR PEARS—Florida, 1.25@1.75.

CASABAS—California, standard crates, 6s, 1.00.

BLACKBERRIES—New Jersey, 32-quart crates, 1.50@3.00.

VEGETABLES.

LETTUCE — Crates, Iceberg type, 4-5 dozen: Washington, 1.50@2.50; California, 1.50@2.00; New York, crates, Big Boston type, 2 dozen, 50.

ONIONS—California, 50-lb. sacks, yellows, U. S. No. 1, 90@1.00; New Jersey, 50-lb. sacks, yellows, U. S. No. 1, 75.

POTATOES—Eastern Shore, Virginia, and Eastern Shore, Maryland, stave barrels, Cobblers, U. S. No. 1, 1.75@2.00; New Jersey, 100-lb. sacks, Cobblers, U. S. No. 1, 1.00@1.10.

SNAP BEANS—New Jersey, Eastern Shore, Maryland and Virginia, bushel, green, flat type, 25@75.

LIMA BEANS—Eastern Shore, Maryland, 75@1.25 bushel.

PEAS—Colorado, bushel, Telephones, 1.25@1.50; Washington, 30-lb. crates, Telephones, 1.60@1.90.

SWEET POTATOES—North Carolina, bushel, Jersey type, U. S. No. 1, 50@1.00.

TOMATOES—Virginia, bushel, ripes, 50@75; New Jersey, 12-quart climax baskets, ripes, unwrapped, 25@35.

OKRA—North Carolina, ½ bushel, 50@75; New Jersey, 12-quart climax baskets, 75@1.00.

CABBAGE—Virginia, crates, 100 lbs. net, round type, 1.35@1.60; New York, 80-lb. sacks, round type, 1.25@1.50.

PEPPERS—New Jersey, bushel, 50.

BUTTER BEANS—Virginia, bushel, 75.

CELERY—Pennsylvania, ½ crates, 1.00; New York, 2-3 crates, 1.00@1.25; Michigan, Highballs, 40.

BEETS—Per 100 bunches, 3.00.

ACTIVITIES IN BONDS YESTERDAY ON NEW YORK EXCHANGE

Total sales, $15,509,000. Previous day, $19,225,000. Week ago, $10,861,000. Year ago, $6,795,000. Two years ago, $6,441,000. January 1 to date, $1,905,899,000. Same year ago, $1,722,153,000. Same two years ago, $1,749,155,000.

U. S. GOVERNMENT BONDS. (Dollars and thirty-seconds.) (Sales in $1,000.)

Sale.		High.	Low.	Last.
95	Lib 3½ '32-47	100.31	100.24	100.24
47	Lib 1 4¼ '32-47	101.11	101.7	101.10
6	L 1 4¼ '32-47 r	101.5	101.4	101.5
16	Lib 4 4¼ '33-38	103	102.29	102.31
17	L 4 4¼ r '33-38	102.27	102.27	102.27
147	Treas 4¼ '47-52	107.16	107.10	107.12
102	Treas 4 '44-45	104.15	104.8	104.8
2	Treas 3¾ '46-56	102.2	102.2	102.2
45	Tr 3⅜ '40-43 J	101.2	100.26	100.26
31	Treas 3⅜ '43-47	100.31	100.24	100.24
158	Tr 3⅜ '41-43 M	100.28	100.22	100.22
554	Treas 3⅛ '46-49	99.16	98.31	98.31
448	Treas 3 '51-55	98.15	97.31	98

CORPORATION BONDS.

Sales		High	Low	Last
	A			
47	Alleghany 5 '44	30	26	28
254	Am & For P 5 2030	43	40½	41
4	Am I G Ch 5½ '49	79	78	79
74	Am Inter 5½ '49	77	75	75
41	Am Metal 5½ '34	65	62	65
8	Am Smelting 5 '47	90	89	89
24	Am S Ref 6 '37	103¼	103	103¼
27	Am T & T 5½ '43	105	104⅜	104⅜
34	Am T & T 5 '65	99¼	98¾	98¾
28	Am T&T cvt4½ '39	104½	104	104½
16	Am WW&E 5 '34	92½	91½	91½
12	Arm & C D 5½ '43	70	68⅛	68⅛
1	A T&SF cvt 4½ '48	86	86	86
14	A T&SF gen 4 '95	88½	88	88
47	A C Line 1st 4 '52	76	75	76
2	Atl G&W I 5 '59	35	35	35
	B			
4	Balt & O rfg 6 '95	87¼	86½	86½
7	Balt & O rfg 5 '95	49¼	48¾	49
246	Balt & O 4½ '33	67	44	64½
124	B & O cvt 4½ '60	38½	36	36
13	Bell T Pa 5 C '60	104	103⅛	103⅛
6	Beth Stl p m 5 '36	93¾	93	93
8	Boston & Me 5 '67	71½	70¾	71½
94	Bklyn Man Tr 6 '68	87	86½	87
17	Buf Ro & P 4½ '57	54¾	52¾	54
	C			
1	Can Nat Ry 4½ '57	84	84	84
36	Can Pac deb 4 perp	65½	64½	64½
10	Cent Ill E&G 5 '51	70	70	70
2	Cent Pac 1 gtd 4 '49	79¾	79¾	79¾
29	Certain-teed 5½ '48	37	35	36⅜
66	Chesa Corp 5 '47	62	58½	59¾
21	C & O gen 4½ '92	94	93¼	94
34	Chi & E Ill 5 '51	15½	14½	14½
72	Chi Gt West 4 '59	47	45	45
135	CMStP & P 5 '75	30	29	29
95	CMSP&P adj 5 2000	9¼	8¼	8½
16	Chi &NW cv 4¾ '49	27	24½	24½
54	C R I&P cvt 4½ '60	27	25	25
59	C R I&P rfg 4 '34	45	42	42
16	Chile Cop 5 '47	49½	49	49¼
26	Cinn G & El 4 '68	93¼	92½	92⅞
9	Cleve U T 4½ '77 C	72¾	72½	72½
2	Colon Oil 6 '38	45¼	45	45
11	Coml Inv Tr 5½ '49	92¾	92½	92½
15	Con G N Y 5½ '45	103⅜	103	103
32	Cuba N Rys 5½ '42	24½	23	24½
	D			
30	Del & H rfg 4 '43	83	82¼	82¼
13	D&RG con 4 '36	46	45⅛	45⅛
27	Det Ed 5 '49 A	100½	100	100
19	Det Ed 4½ '61 D	95	94⅛	94½
99	DodgeBros deb 6 '40	86	86	86
25	Duques Lt 4½ '67A	98¾	98	98
	E			
79	Erie rf&imp 5 '67	34	31	31
11	Erie gen lien 4 '96	48½	48	48
	G			
8	Gen Cable 5½ '47	50½	50	50
17	Gen Motor Ac 6 '37	102½	102⅜	102½
8	Gen Stl Cast 5½ '49	65⅝	65⅜	65⅞
15	Gen The Eq 6 '40	3½	3⅛	3⅛
14	Goodr B F 6½ '47	81	80½	81
23	Goodyr T&R 5 '57	80	79	80
17	Gr Tk Ry Can 6 '36	99¼	99⅛	99¼
51	Gt No Ry 7 '36 A	79½	76	77½
1	Gt No 4½ '77 E	56	56	56
	H			
10	Hud Coal 5 '62 A	37	36½	37
1	Hud & M rfg 5 '57A	83	82½	82¾
1	H & M adj inc 5 '57	51½	50	50
	I			
8	Ill Bell Tel 5 '56	104	103½	103¾
77	Ill Cen 4¾ '66	44¾	42	42
101	IC&CSL&NO r 5 '63A	43⅞	42½	42¾
2	Inland St 4½ '78 A	76½	76	76
28	Interb R T 7 '32	70	69	69
10	Interb R T rfg 5 '66	53	52	52¼
26	Int Cement 5 '48	65	64	65
5	Int Gt N adj 6 '52	8	7½	7½
69	Int Hyd El 6 '44	43	41	41½
3	Int Pap cvt 5 '47 A	51⅛	50⅛	51⅛
157	I T & T cvt 4½ '39	48½	44¼	45¾
124	Int T & T deb 5 '55	46½	43½	43½
	K			
20	K C P & L 4½ '61	96	95½	96
4	K C So rfg 5 '50	55½	55	55½
23	K C Term 1st 4 '60	85½	85	85
7	Kans G & E 4½ '70	87½	86	87
	L			
11	Lac G St L 5½ '53	71½	70	71
10	Lautaro Nit 6 '54	6¾	6⅜	6¾
10	Lig & Myers 5 '51	104	103¾	104
3	Loew's Inc 6 '41	84⅞	84	84⅞
1	Lorillard Co 5 '51	97	97	97
13	L & N unified 4 '40	88	85½	88
	M			
13	Manhat Ry 4 '90	39	35⅝	39
79	McK & Rob 5½ '50	36¼	34¾	35¾
5	Midvale Stl cvt 5 '36	91½	91½	91½
3	Mil ER&L 1st 5 '61B	85½	85	85
1	MSP&SSM 1 con 4	45	45	45
3	M-K-T 1st 4 '90	77½	77½	77½
100	Mo Pac cvt 5½ '49	20¼	18¼	18½
159	Mo Pac 5 '77 F	35⅝	33	33⅞
72	Mo Pac gen 4 '75	20	18½	18½
80	Mo Pac 1st 5 '81	35½	33½	33½
6	Mont Pw rfg 5 '43 A	83⅜	83	83⅜
	N			
46	Nat Dairy 5¼ '48	89½	88¾	89
21	Nat Steel 5 '56	79	78	79
1	New Eng T&T 5 '52	104½	104½	104½
3	N O P S 5 '55 B	70⅝	69	70⅝
7	NOTex&Mex 5½ '54	30⅞	30¾	30¾
73	NYCrf&imp 5 2013	56¾	54⅜	55½
66	NYC&HR deb 4 '34	77	74½	74½
133	NY Chi&St L 6 '32	52	50	50⅞
77	NYCh&StL4½ '78 C	29⅛	27½	27⅞
3	NY Ed rfg 6½ '41	110⅜	110¼	110¼
24	NYNH&Hcvdeb 6 '48	83½	83	83
2	NYNH&H1&r4½ '67	68	68	68
30	NY Tel gen 4½ '39	101⅜	101	101⅛
4	NYW&Bost 4½ '46	51⅞	51⅞	51⅞
12	Niagara Sh 5½ '50	66	66	66
15	Nor Am Co 5 '61	83	81½	81½
3	Nor Am Ed 5½ '63	86	85½	85½
3	Nor Am E 5 '69 C	80	80	80
50	Nor Pac 6 2047 B	84	81¼	82
4	Nor P pr lien 4 '97	85½	85½	85½
5	Nor St P 5 '41 A	99¼	98¼	99⅛
	O			
7	Ore-W RR&N 6 '61	79½	78¾	78¾
5	Otis Steel 6 '41	33½	33½	33½
	P			
20	Pac G&E 5 '42	102¾	101¾	102¾
3	Pac T&T 5 '37	103⅛	103½	103½
16	Param P 5½ '50	29⅞	28½	29
39	Penn P&L 4½ '81	88¾	88	88⅛
20	Penn RR 4¼ '63	76⅞	76	76
2	P R R gen 4½ '65	76½	76¼	76½
25	Penn RR 4½ '70	63⅝	62	62
23	Phila Co 5 '67	84½	82½	82⅝
12	Phil R C&I 6 '49	49⅝	45	45
46	Phillips Pet 5¼ '39	76	75	76
36	Port Gen El 4½ '60	60⅞	59	59
114	Postal T & C 5 '53	31	29½	30¼
2	Pub S El&G 4½ '67	99	99	99
26	Pure Oil 5½ '37	82	81⅝	82
	R			
3	Read gen 4½ '97 A	81	79¾	80
6	Rem Ra 5½ '47 ww	52	50½	50½
	S			
23	SLIM&S 4 R&G div	59½	57	59½
84	StL S F 4½ '78	9⅛	8½	9
44	St L S F 4 '50 A	13¼	12½	12¾
29	Seab A L con 6 '45	5	4½	5
43	Shell Pipe Line 5 '52	84¼	83⅜	83⅜
37	Shell Un 5 '49 ww	83¾	83	83
25	Sinc C Oil col 7 '37	97	96½	96½
1	Sinc Cr Oil 5½ '38	102	102	102
1	Skelly Oil 5½ '39	72½	70½	72½
6	So Bell T&T 5 '41	103½	103⅜	103⅜
6	So Pac 4½ '68	55¼	54	54
22	So Pac 4½ '69 ww	53	52	52
3	South Ry con 5 '94	75⅜	75	75
43	So Ry gen 4 '56	37	33	33
1	S W Bell T 5 '54	103⅜	103⅜	103⅜
40	St Oil N J deb 5 '46	102⅝	102½	102½
11	St Oil N Y 4½ '51	94½	92½	94½
	T			
10	Tenn E P rfg 6 '47A	96½	96	96½
71	Tex Corp 5 cvt '44	90	89¾	90
24	Tob Pr N J 6½ 2022	93¼	92½	92½
	U			
10	Un Pac 4½ '67	83⅛	83⅛	83⅛
4	Un Pac 1st 4 '47	94¾	94¼	94¼
52	Un Drug Del 5 '53	83	81½	81½
17	U S Rub 5 '47	47	46	46
12	Utah P & Lt 5 '44	80½	80	80½
40	Util P & L 5 '59 ww	34	31	31
	V			
30	Vanadium 5 '41	49½	48	48½
12	Virginia Ry 5 '62	87	87	87
	W			
13	Warner Bros P 6 '39	25½	24	24
32	Western Elec 5 '44	96	95½	96
8	West Maryland 4 '52	58	58	58
38	West Pac 1st 5 '46	38¾	36⅞	38¾
10	W Pen Pow 5 '56 G	102¼	102	102
8	Western Union 5 '51	73¾	70	73
3	Western Union 5 '60	70	69¼	69¼
5	Wheel Stl 4½ '53 B	55	55	55
4	Wilsn & Co 1st 6 '41	82½	82¼	82½
	Y			
5	Yngstown S&T 5 '78	66½	65	65
	FOREIGN BONDS.			
24	Abitibi P&P 5 '53	22½	21½	22
2	Akershus 5 '63	60	59⅞	60
12	Argentine 6 '57 A	42¼	41¼	41⅜
7	Arg 6 sf '59 June	42	40½	42
18	Arg 6 '61 Feb	42	40¾	41¾
137	Australia 5 '55	71½	70¾	71½
19	Australia 4½ '56	64¾	64⅛	64¾
1	Austria gtd 7 '43	86½	86½	86½
9	Batavian Pet 4½ '42	91½	90	91½
107	Belgium 7 '56	104½	103¼	104½
56	Belgium 6 '55	96⅝	96⅜	96⅝
10	Berlin Cit El 6½ '51	45	44⅝	44⅝
3	Bolivia 8 '47	6¼	6¼	6¼
4	Bordeaux 6 '34	104¾	104½	104¾
13	Brazil 8 '41	22	21	21
2	Brazil 6½ '26-57	18¼	18⅛	18¼
2	Brazil 6½ '27-57	18½	18½	18½
30	British 5½ '37	104⅜	104⅛	104⅜
7	Budapest 6 '27-62	27¼	26¾	27¼
7	Buenos Aires 6 '61	25⅝	24⅝	25⅝
24	Bulgaria 7½ '68	23¼	23¼	23¼
4	Canada 5 '52	96¾	96⅝	96¾
5	Canada 4 '60	82½	82	82¼
5	Chile Mtg B 6¾ '61	11	11	11
23	Chile 6 '60	8⅞	8⅛	8¾
11	Chile 6 '61	9⅛	8⅞	8¾
17	Colombia 6 '61 Oct	35	34	35
5	Copenhagen 5 '52	68½	68	68
5	Cuba 5 (1914) '49A	91½	91½	91½
12	Denmark 4½ '62	68⅝	68	68⅝
95	Deutsche Bk 6 '32	82½	82	82¼
48	Duke P Pow 6 '66	54¾	52	52
14	Finland 5½ '58	55¼	55¼	55¼
21	French 7½ '41	120½	120	120
7	French 7 '49	114	113⅝	113⅝
72	Ger C A Bk 6 '38Ap	46¼	45¼	45⅜
29	Ger C A Bk 6 '60Oc	43½	42¼	43⅜
190	Ger Gov Intl 5½ '65	45¾	44⅜	45
97	Ger Rep 7 '49	67⅝	66⅞	67½
3	Ger Gen El 6 '48	38	37½	37½
5	Ilseder Steel 6 '48	29⅞	29⅞	29⅞
3	Ital Pub Util 7 '52	75¼	75	75¼
58	Italy 7 '51	94¼	94	94
41	Japan 6½ '54	60¼	60	60
20	Milan City 6½ '52	73¼	73	73
19	New So Wales 5 '57	66⅜	65½	66⅜
12	No Ger Lloyd 6 '47	37	36½	37
5	Norway 6 '44	78¾	78½	78¾
1	Norway 5 '63	71¼	71¼	71¼
2	Orient D L 5½ '58	42¼	42¼	42¼
1	Panama 5 '63 A	61¼	61¼	61¼
7	Par-Orl RR 5½ '68	103¼	102⅞	103¼
1	Peru 1st 6 '60	5½	5½	5½
8	Poland 8 '50	57	56¼	56¼
2	Poland 7 '47	49	49	49
16	Prussia 6 '52	35½	35⅛	35⅛
20	Rhine W 6 '55 ww	42	41¼	41⅝
24	Rio de Jan 6½ '53	7⅛	7	7⅛
16	Rome 6½ '52	79	78⅛	78⅛
36	Royal Dutch 4 '45	85	84½	84½
14	Sax P W 7 '45	44⅜	43	44⅜
8	Sax P W 6½ '51	42¾	40⅝	42¾
15	Serbs Cts Slov 7 '62	32⅝	32	32
2	Sweden 5½ '54	90¾	90⅝	90¾
4	Swiss 5½ '46	104½	104	104½
10	Sydney 5½ '55	61	60½	61
3	Toho El Pow 7 '55	52⅛	52⅛	52⅛
7	Tokyo City 5½ '61	45½	45	45
13	Tokyo El Lt 6 '53	41⅞	41½	41½
3	Uiigawa El P 7 '45	54	53⅞	53⅞
16	Un Stl W 6½ '51 A	30⅞	29⅞	30⅞
2	Uruguay 6 '60	28	27½	27½
6	Vienna City 6 '52	50	48⅜	48⅞
8	Westp Un El P 6 '53	29⅞	29⅛	29⅛
4	Yokohama 6 '61	48	48	48

NEW YORK CURB MARKET TRANSACTIONS OF YESTERDAY

Total stock sales, 490,000 shares. Total stock sales year ago, 259,765 shares. Total bond sales, $6,700,000. Total bond sales year ago, $2,530,000.

Sales in hundreds.		High	Low	Close
	A			
1	Acetol Prod A	5¼	5¼	5¼
.25	Ad Millis 1st pf(7)	70	70	70
1	Ainsworth (½g)	5	5	5
.50	Ala Pow $7 pf (7)	73½	73	73
.10	Ala Pow $6 pf (6)	65	65	65
16	Alum Co Am	53	48	48
1	Alum Ltd pf (3)	26½	26½	26½
.30	Alum Ltd D war	4	4	4
5	Am Beverage	6½	6½	6½
1	Am Cit P&LA (3h)	30½	30½	30½
1	Am Cit P&LB	4	3½	3½
3	Am C Pow A	½	⅜	⅜
28	Am C Pow B	¼	¼	¼
58	Am Cyan B	4¾	4¼	4¾
4	Am Dept St	¼	¼	¼
94	Am & Fgn P war	7¼	5½	5⅞
19	Am Founders	1⅛	1	1
155	Am Gas & El (1a)	30⅞	28¼	28½
1	Am G & E pf (6)	88	88	88
1	Am Invest war	¾	¾	¾
29	Am Lt & T (2½)	22¾	20¼	20¼
3	Am Maracaibo	⅜	⅜	⅜
277	Am Sup Pow	4½	3⅞	3⅞
9	Am Sup P 1st pr	53	50¼	52
4	Anglo-Chi Nit	⅜	⅜	⅜
28	Ark Nat Gas A	2½	2⅛	2⅜
.50	Armstrong Ck	7¼	7¼	7¼
3	As El Ind (.10g)	3¼	3¼	3¼
83	As G&El A (5%f)	4⅞	4⅛	4½
7	As G & E	6¾	4½	6
15	As G & E war	⅛	⅛	⅛
1	As Rayon	1¾	1¾	1¾
2	As Tel Ut	2⅜	2⅜	2⅜
34	Atlas Corp	6⅞	6⅜	6¼
1	Atlas Ply	2½	2½	2½
1	Atlas Corp pf A (3)	35	35	35
5	Atlas Corp war	1¾	1⅝	1⅝
	B			
.25	Babcock & W (2)	35	35	35
1	Bell Tel Pa pf(6½)	106	106	106
5	Bend Ind L (1½)	8¾	8½	8¾
2	Bliss E W	3	3	3
15	Blue Ridge	1¾	1⅝	1⅝
19	Blue R cvt pf(3h)	26	25¾	25¾
1	Braz Tr & Lt(8%f)	9½	9⅛	9⅛
1	Br Am Tob B(.536g)	15½	15½	15½
1	BrAmTob reg(.536g)	15½	15½	15½
1	Buf N&E P pf(1.60)	22	22	22
1.75	Bunk Hill & S	18	17½	18
1	Burma Ltd (.04)	1¾	1¾	1¾
1	Butler Bros	3	3	3
	C			
1	Campe Corp	2	2	2
24	Can Marc Wirel	1¼	1⅛	1⅛
6	Carib Syn	½	½	½
2	Carrier Corp	9¾	9	9
1.50	Celanese 1 pf	15	15	15
1	Celluloid	1½	1½	1½
5	Cen Pub S Del	1	1	1
7	Cent Pub S A	1⅛	1⅛	1⅛
42	Cent St El	2½	2	2
1	Centrif Pi (.60)	3⅛	3⅛	3⅛
486	Cities Service	5¾	5	5⅛
7	Cit Serv pf	29	25	27¾
7	Cit Serv B pf	2½	2½	2½
2	Claude Neon Lts	⅞	⅞	⅞
1	Cleve El Ill (1.60)	26	26	26
.10	Clev El Ill pf(6)	99¾	99¾	99¾
2	Colon Oil	1	1	1
1.20	Col G&E cv pf(5)	80½	76	76
3	Colum O&G vtc	1⅜	1¼	1¼
12	Comwlth Edis (5)	78⅞	76	76
135	Comwlth & So war	⅛	⅛	⅛
1	Comm Wat Svc	1⅞	1⅞	1⅞
10	Cons Cop Min	⅜	⅜	⅜
7	Cons G&E Bal(3.60)	55⅛	53⅝	53⅝
2	Cons G Ut A	1⅞	1½	1½
.30	Cons Min Sm Can	57½	57½	57½
3	Cont Chic Corp	2⅛	2	2
.25	Cont G&E pr pf(7)	56	56	56
1	Cont Shar cvt pf	1⅛	1⅛	1⅛
5	Cord Corp	3⅝	3⅜	3¾
2	Corroon & Rey	2⅛	2	2⅛
2	Cor & Rey pf A	13½	12½	12½
24	Creole Pet	2⅞	2⅝	2⅞
5	Crocker Wh	5⅛	4½	4½
1	Crown C Pet	⅜	⅜	⅜
5	Crown C Intl A	2¼	2¼	2¼
15	Curtis Mfg A	5	4¾	4¾
111	Curtiss-Wr war	1-32	1-32	1-32
34	Cusi Mex	⅛	⅛	⅛
	D			
45	Deere & Co	14¼	11	11⅝
8	De Forest	⅜	⅜	⅜
2	Detroit Aircraft	¼	¼	¼
1	Driver-Harris	7	7	7
.25	Duke Power (5)	58	58	58
	E			
21	East Sta P B	3½	3	3
1	East Ut As A (2)	22	22	22
1	Eastern Ut A	1	1	1
7	Eisler Elec	1⅜	1⅜	1⅜
805	El B & Sh (6%f)	23¼	17⅝	17⅝
10	El B & Sh pf (6)	49⅞	48	48
4	El B & Sh 5 pf (5)	43	42	42
2	El P As A (.65g)	6⅛	6	6
123	El P & L opt war	5½	4½	4⅛
3.50	El P & L 2nd pf A	19½	18⅞	18⅞
1	Elect Share	4½	4½	4½
7	Elect Sh pf	38½	38	38
.50	Empire Dist El pf	16	16	16
1.50	Emp G & F 8 pf	26	26	26
1	Emp G & F 7 pf	24	24	24
1	Europ El A (.30)	2⅛	2⅛	2⅛
2	Europ El deb rts	⅜	⅜	⅜
14	Evans Wallo	⅜	⅜	⅜
	F			
1	Fairchild Av A	1¼	1¼	1¼
1	Feder Met	12	12	12
.25	Fla P & L 7 pf (7)	42½	42½	42½
17	Ford M Can A	8	7½	7½
1	Ford M Fran	4¼	4¼	4¼
40	Ford Mot Ltd	3⅝	3½	3½
	G			
2	Gen Aviat Corp	2½	2½	2½
5	G E Ltd ret (.204g)	7⅛	7⅛	7⅛
1	Glen Alden	14½	14½	14½
1	Globe Under (.20g)	3⅛	3⅛	3⅛
1	Gold Seal Elec	½	⅜	⅜
40	Goldman Sachs	2⅜	2⅛	2⅛
1	Gray Tel P S (2m)	25	25	25
1	Graymur (1)	13	13	13
.20	Gt A & P nv (6¾b)	135	133	133
14	Gulf Oil Pa	39	38⅛	38⅛
	H			
1	Hamilton G vtc	¼	¼	¼
1	Hap Candy St A	¼	¼	¼
5	Hecla Min	3⅝	3½	3⅝
13	Hir Walker	6½	5½	5¾
1	Hir Walker pf (1)	8¼	8¼	8¼
1	Holling Gold (.70b)	4⅞	4⅞	4⅞
3	Horn & Hard (2½)	23½	23	23
9	Hud Bay M & S	2¾	2½	2½
1	Humble Oil (2)	49	49	49
7	Hyd El Sec	6⅛	5¾	5¾
1	Hygrade Fd	3	3	3
	I			
.25	Ill P & L $6 pf (6)	46	46	46
19	Imp Oil Can (½)	9½	9	9½
1	Ind Ter Ill B	3¾	3¾	3¾
1	Ind Pipe L (.35g)	4	4	4
12	Insull Util	½	½	½
4	Ins C N Am (2)	32½	30½	30½
1	Insuran Sec	1⅞	1⅞	1⅞
17	Intercon Petrol	⅛	⅛	⅛
.75	Int Hyd El pf (3½)	17	16¼	17
29	Internat Pet (1)	11	10⅛	10½
1	Inter S Pow (½)	8⅛	8¼	8¼
3	Inter Util A	3⅞	3⅞	3⅞
17	Inter Util B	1⅜	1¼	1¼
3	Inters Equit	1	1	1
2	Inters Eq cv pf	9¾	9¾	9¾
7	Inters Hos (.65g)	6⅝	6⅝	6⅝
11	Ital S'pow A	1⅜	1⅜	1⅜
	K			
2	Kirby Pet	1	¾	1
1	Kleinert	6	4¼	6
	L			
5	Lehigh C&N (.80)	9¼	9	9
1	Lib McN & L	2¼	2¼	2¼
1	Lion Oil	3⅛	3⅛	3⅛
6	Lone S Gas (.64f)	8	7¼	7¼
.20	Long Is L pf (7)	75	75	75
	M			
.75	Mass U A cv pf(2½)	20¼	20	20
4	Mavis Bott A	½	½	½
1	Mid St Pet A vtc	1¼	1¼	1¼
1	Mid St Pet B vtc	½	½	½
20	Mid West Util	1	¾	¾
1	Min Co Can	1½	1½	1½
7	Mo-Kan P L	½	½	½
.25	Mhwk-Hud 1 pf (7)	82	82	82
1	Morison El Sup	1	1	1
8	Mount Prod (.80)	4⅛	4⅛	4⅛
	N			
3	Nat Am Co	¾	¾	¾
7	Nat Avia	3⅛	3⅛	3¼
3	Nat Bd & Sh (1)	25¼	25	26
4	Nat El Pow A	2	1⅝	1⅝
1	Nat Fuel G (1)	13	13	13
3.50	Nat P&L 6% pf (6)	68¼	66	66
.50	Nat Sec Inv pf	29	29	29
6	Nat Sug Ref (2)	23⅝	23	23
3	Nat Trans (1)	8½	8½	8½
2	Nauheim Pharm pf	½	½	½
1	New Bradford	⅛	⅛	⅛
1.60	N Eng Pow pf (6)	37¾	36¾	37¾
1	N J Zinc (2)	29¼	29¼	29¼
24	Newmont Min	15	13½	13¾
5	NY Shipbuild Fd	2½	2½	2½
.25	NY Tel 6½% pf (6½)	112	112	112
15	Niag Hud Pow	15⅛	14½	14½
1	Niag Hud A war	1⅜	1½	1⅜
1	Niag Hud B war	3¼	3¼	3¼
2	Niag Sh Md B(5%f)	8⅛	7⅞	7⅞
5	Nipissing Mines	1⅛	1	1⅛
4	Nor Europ Oil	¼	¼	¼
1	Nor States PA (8)	58	58	58
	O			
2	Ohio Cop	⅛	⅛	⅛
	P			
2	Pac G&E 1 pf (1½)	23⅝	22½	22½
2	Pac Ltg pf (6)	92	92	92
1	Pan-Am Airways	18	18	18
2	Paramt Mot	4½	4⅛	4½
.50	Parker Rust-Pr	19⅛	19⅛	19⅛
45	Pennroad	2⅜	2⅜	2⅜
2	Pa Wat & Pow (3)	45½	45	45
.10	Pepperell (4)	30	30	30
1	Phila Co (1.40m)	11	11	11
1	Phoenix Sec pf	9	9	9
2	Pilot Radio A	1⅜	1⅜	1⅜
32	Pioneer G M (.12)	3⅛	3⅛	3¼
1	Pitney-B (4%f)	2⅜	2⅜	2⅜
1	Pitts Lake E (2½g)	40	40	40
1	Pitts Pl Gl (1)	16⅜	16⅜	16⅜
6	Plymouth O (½g)	9⅞	9¼	9½
1	Polymet	⅛	⅛	⅛
3	Premier Gold (.12)	⅜	⅜	⅜
2	Pruden Inv	4¼	4	4¼
24	Pub Ut Hold war	⅛	⅛	⅛
25	Pub Ut Hold xw	⅜	⅜	⅜
14	Pub Ut Hold pf	3	2½	3
1.10	Pug S P $5 pf (5)	43½	42½	42½
.20	Pure Oil pf (6)	53½	53½	53½
	R			
5	Radio Prod	1⅛	1⅛	1¼
3	Railroad Sh	1	1	1
1	Ry & Lt Sec	8½	8½	8½
1	Reliable St	2	2	2
14	Rep Gas	⅛	⅛	⅛
1	Reybarn Inc	1	1	1
1	Reynolds Inv	⅛	⅛	⅛
1	Roan A Cop	6⅛	6½	6½
4	Rossia Int	½	½	½
	S			
28	St Regis Pap	4¼	3⅜	3¾
.10	St Regis P pf	36	36	36
2	Salt Cr Con	⅛	⅛	⅛
5	Salt Cr Prod (1)	4⅞	4⅜	4⅜
1	Seaboard Util	1	1	1
1	Sec Al Co n v(¼g)	5½	5⅛	5⅛
4	Sec Corp Gen	5	5	5
6	Segal Lock	½	½	½
12	Selected Indus	1⅜	1¼	1¼
1	S Ind (al ctf) (5½)	43⅛	43⅛	43⅛
2	Sentry S Con	⅛	⅛	⅛
1	Shattuck Denn	1⅜	1⅜	1⅜
2	Shenandoah	1⅞	1¾	1¾
4	Shenandoah pf	11½	11	11
1.50	Sherwin-W (2)	27	26	26
6	Silica Gel ctf	1⅛	1	1
21.50	Smith A. O	30¼	27	30¼
1	So Penn Oil (1)	16	16	16
2	So Un Gas	1⅜	1⅜	1⅜
1	S Cal Ed A pf (1¾)	25⅝	25⅝	25⅝
1	S Cal Ed B pf (1½)	23½	23½	23½
1	S C E C pf(1.37½)	21⅛	21⅛	21⅛
1	Southland R (.20)	4⅛	4⅛	4⅛
1	S W Gas Ut	⅜	⅜	⅜
2	Span & Gen	⅜	⅜	⅜
102	St Oil Ind (1) XD	23½	23	23½
11	St Oil Ky (1.20)	13⅞	13⅜	13⅞
3	St Oil Ohio (2½)	29	28¾	29
.20	St Oil Ohio pf (5)	85	85	85
1	Stand P S A	2⅞	2⅞	2⅞
1	Starrett	⅜	⅜	⅜
4	Stutz Mot Am	17⅛	17⅛	17⅛
11	Swift & Co (1)	12⅝	12¼	12¼
11	Swift Int (3)	24¼	22½	23
1.50	Swiss-Am El pf (6)	35	35	35
29	Syrac W Mch B	3⅝	3⅜	3⅜
	T			
1	Taggart	1⅞	1⅞	1⅞
1	Tampa El (2.24)	26½	26½	26½
64	Technicolor	2⅛	2⅛	2⅛
29	Teck-Hugh G (.60)	3⅝	3½	3½
26	Texon Oil (1)	33½	31	31¼
105	Tob & Al Stks	6⅜	5⅜	5⅜
6	Tob Prod of Del	⅛	⅛	⅛
110	Tob Prod Exp (.10)	26⅜	21	24
9	Transcont Air	3	3	3
1	Trans-Lux	1¾	1¾	1¾
	U			
2	Union Oil (1)	11⅝	11⅝	11⅝
2	Union Tob	⅛	⅛	⅛
2	Un Airc & T pf xw	37¾	37¾	37¾
1	Un-Carr Fast (.40)	2¼	2¼	2¼
26	Unit Corp war	3⅛	3⅛	3⅛
101	Unit Founders	2⅜	2	2
52	United Gas	2½	2⅛	2⅜
54	Unit Gas war	⅛	⅛	⅛
24	Unit Gas pf (7)	33½	31	31
92	Un Lt & Pow A	6⅞	6	6
19	Un Lt & P B	7⅞	7⅝	7⅞
116	Un Lt & P cv pf	26¾	21	23⅞
2	Unit Prof Sh	1¼	1¼	1¼
2	U S & Int Sec	⅛	⅛	⅛
6	U S & I Sec pf	23¼	23	23
3	U S Elec Pow	1⅛	1½	1½
1	U S Lines pf (1)	14¼	14¼	14¼
3	Unit Stores vtc	⅜	⅜	⅜
1	Unit Verde (.47½g)	3½	3½	3½
7	Utility Equities	2⅜	2¼	2¼
37	Util Pow & Lt	2⅜	2	2
1	Ut P & L pf (7)	32¼	29½	29½
	V			
2	Van Camp	⅜	⅜	⅜
12	Venezuel Pet	⅜	⅜	⅜
	W			
21	Wenden Cop	⅛	⅛	⅛
2	Woolw'th Ltd(.251g)	9¾	9¾	9¾
5	Wright Hargr(.15b)	2⅛	2⅛	2⅛
	Y			
5	Y Oil & Gas	⅛	⅛	⅛

DOMESTIC BONDS.

Sales		High	Low	Close
	A			
7	Ala Pow 5 '46	91	91	91
1	Ala Pow 5 '51	86	86	86
10	Ala Pow 5 '68	82¾	80½	82¾
6	Ala Pow 4½ '67	75	74½	75
33	Alumin Co 5 '52	94¼	93¾	94¼
1	Alumin Ltd 5 '48	61	61	61
4	Am Comw P 5½ '53	4¼	4	4
1	Am Comw P 6 '40	4¼	4¼	4¼
1	Am Comm P 5½ '53	4⅛	4⅛	4⅛
5	Am&Cont Cp 5 '43	53½	53½	53½
5	Am El&P 6 '57 A	28¼	27¼	28
119	Am G & E 5 2028	83	80½	80½
1	Am G & P 6 '39	27½	27½	27½
2	Am G & P 5 '53	23¼	21	21
62	Am P & L 6 2016	75	70	71
43	Am Roll M 5 '48	48¾	47¾	48
12	Am Roll M 4½ '33	74	68¼	68¼
7	Am Seat 6 '36	35½	34½	35
17	Appalach Gas 6 '45	3	2½	2¾
10	Appalach G 6 '45 B	6	6	6
13	Appalach P 5 '41	99¾	99¾	99¾
1	Appalach P 5 '56	92	92	92
7	Appalach P 6 2024A	80	80	80
48	Ark P&L 5 '56	83	82⅛	82⅛
24	As Elec 4½ '53	44	42	42
8	AsG&E 5½ '38invctf	29½	29	29
75	As G&E 5 '50	33	30	30
37	As G&E 5½ '77	35	31	31
110	As G&E 5 '68	30½	27½	28
4	As G&E 4½ '48	30	29	30
84	As G&E 4½ '49 C	29	26	26
1	As Hardware 6½ '33	15¼	15¼	15¼
5	As Rayon 5 '50	30½	30½	30½
60	As Tel Util 5½ '44C	27	25	25
10	As Tel Util 6 '33	49	46¼	49
22	As T&T 5½ '55 A	32¾	31	31
3	As Tel Co 5 '65 A	83½	83½	83½
	B			
12	BaldwinLoco 5½ '33	90	89¼	89¼
12	Bell Tel Can 5 '55A	93½	93¼	93⅜
5	Bell Tel Can 5 '57B	93	92½	93
1	Bell Tel Can 5 '60C	93	93	93
2	Bingh LH&P 5 '46	84½	84½	84½
5	Beacon Oil 6 '36xw	93⅝	93⅝	93⅝
1	Birmingh El 4½ '68	78½	78½	78½
2	Birmingh Gas 5 '59	52	52	52
10	Birm W W 5½ '54A	56	54½	56
24	Broad Rly P 5 '54A	57	52½	57
5	Buf Gen El 5 '39	104¼	104¼	104¼
	C			
1	CapAdmin 5 '53Aww	71	71	71
12	Caro P&L 5 '56	75	74½	74½
1	Cent Ill 5 '43	100¾	100¾	100¾
5	Cent Ill PS 5 '56 E	76¼	76	76
5	Cent Ill PS 5 '68 G	76	76	76
4	Cent Ill PS 4½ '67F	71½	71½	71½
3	Cent Me 4½ '57 E	82½	82½	82½
2	Cent Me 5 '55 D	85¾	85¾	85¾
15	Cent P&L 5 '56	63⅞	62⅞	62¾
5	Cent P 5 '57 D	73½	73½	73½
139	Cent P S 5½ '49	12	10¾	11¼
8	Cent P S 5½ '49xw	10½	9¼	10
46	Cent St El 5½ '54	48	44	44
39	Cent St El 5 '49	48	46	46
2	Cent St P&L 5½ '53	44	43½	43½
3	Cent Ver PS 5 '59A	85	85	85
1	Chi D El 4½ '70 A	79½	79½	79½
10	Chi D El 5½ '35 B	84	84	84
1	Chi Pneu T 5½ '42	30½	30½	30½
5	Chi Ry cod 5 '27	48¾	47½	48⅜
12	Cig Strs R 5½ '49A	21	19½	21
2	Cin St Car 6 '55 B	58½	57	57
16	Cities Ser 5 '66	44¾	42½	43½
250	Cities Ser 5 '50	48	43½	43⅝
24	Cities Ser 5½ '42	52	48	49⅜
4	Cities Ser G P 6 '43	67¼	66¾	66¾
40	Cities S P 5½ '52	55	48⅞	50
9	Cleve El Ill 5 '39	104½	104	104½
1	Cmwlth Ed 5 '53 A	96¼	96¼	96¼
1	Cmwlth Ed 5 '54 B	95½	95½	95½
5	Cmwlth Ed 4½ '56 C	89¾	89⅛	89¾
1	Cmwlth Ed 4½ '60 E	90	90	90
84	Cmwlth Ed 4 '81 F	84½	82	83⅛
148	Cmwlth Ed 5½ '62 G	98⅝	97½	97⅝
27	Cmwlth Sub 5½ '48A	73¼	71¾	73
6	Comunity P&L 5 '57	60¼	59½	59¼
11	Conn L&P 5 '62 D	100¼	99⅞	99¾
1	Cons G Bal 5 '52 E	105½	105½	105½
2	Cons Gas Balt 4 '81	91½	91½	91½
176	Cons Gas NY 5 '57	95⅝	95	95⅝
3	Cons G U 6½ '43 A	17	17	17
10	Cons G Ut 6 '43 A	28	26	27
14	Consum Pow 5 '36	103	102⅝	102¾
13	Consum P 4½ '58	95	94½	94½
87	Cont G&E 5 '58 A	67	63⅝	64⅝
3	Cont Oil 5¼ '37	92¼	92¼	92¼
14	Cont Sec 5 '42 A xw	45	45	45
3	Crane Co 5 '40	70¼	70	70
7	Cudahy P 5½ '37	87½	87½	87½
3	Cudahy Pack 5 '46	97	96¼	96¼
	D			
5	Dallas P&L 6 '49 A	102¾	102¾	102¾
1	Delaware EP 5½ '59	71	71	71
1	Delware G&E 5 '49	95	95	95
1	Denver Salt 6 '60	25½	25½	25½
3	Derby G&E 5 '46	66¼	65¼	65¼
4	Detrt C Gas 6 '47 A	85	84½	85
1	Detroit C Gas 5 '50 B	78½	78½	78½
1	DC Gas 6½ '37 A ww	79	79	79
	E			
10	East Ut Inv 5 '54 A	26	20½	20½
14	Ed Elec Ill 5 '35	100⅝	100⅜	100⅜
28	Ed Elec Ill 5 '34	100⅜	100⅜	100⅜
5	Ed Elec Ill 5 '33	101½	101⅛	101⅛
10	El Paso El 5 '50 A	73	72¼	73
271	Elec P&L 5 2030	62½	58	58
22	Empire Dist E 5 '52	50	48	49¼
39	Emp O&R 5½ '42	50	48	48½
	F			
19	Fed Water 5½ '54	49	45	46¾
4	Fireston Cot M 5 '48	75½	75	75½
31	Fisk Rub 5½ '31	32	30⅛	32
1	Fisk Rub 5½ '31 cod	31	31	31
85	Fla P&L 5 '54	71	69⅞	70½
28	Fla Pow 5½ '79 A	60	57	58¼
	G			
6	Gary E&G 5 '34 A	73	72	72
58	Gatineau Pow 5 '56	68⅜	67½	67½
38	Gatineau Pow 6 '41	59	58	58
4	Gatneau Pow 6 '41 B	58⅞	58½	58½
10	Gen Bronze 6 '40	45	39⅞	42
7	Gen Mot Accp 5 '34	101⅛	101⅛	101⅛
1	Gen Mot Accp 5 '36	98⅜	98⅜	98⅜
5	Gen P Ut 6½ '56	25	24½	25
1	Gen Pub Ut 6½ '33	31⅞	31½	31⅞
1	Gen Refract 5 '33	58	58	58
1	Gen W Wks 5 '43 A	38	38	38
10	Gen Wat W 6 '44 B	11¼	11	11¼
53	Geo Pow 5 '67	83½	81¾	82
5	Geo Pow & L 5 '78	57½	55	55
74	Gillette 5 '40	96	95½	96
33	Glen Aldn Coal 4 '65	59½	57½	58
12	Glidden Co 5½ '35	85	83	83
1	Great Wst Pwr 5 '46	95⅛	95⅛	95½
1	Green Mt Pow 5 '48	78¼	78¼	78¼
2	Gulf Oil Pa 5 '47	95½	95½	95½
16	Gulf Oil Pa 5 '37	100	100	100
1	Gulf St Ut 5 '56 A	75	75	75
6	Hood Rub 7	57½	57¼	57¼
1	Hood Rub 5½	46	46	46
1	Hous G Gas 6½ ww	37¼	37¼	37¼
4	Houst Lt&Pw 4½ E	85½	85½	85½
2	Houst L & P 5 A	92	92	92
	I			
2	Idaho Pow 5	92	91½	91½
1	Ill Nor Ut 5	86	86	86
1	Ill Pow 5	99⅝	99⅝	99⅝
13	Ill P&L 5 C	66¾	65½	65½
32	Ill P&L 5½ '57	62	60¼	62
9	Ill Pow & Lt 6 A	76½	75	75
1	Ill Pw&Lt 5½ '54 B	70	70	70
4	Ind & Mich 5 '55	90¾	90¾	90¾
4	Ind & Mich 5 '57	97¼	96⅛	96⅛
3	Ind El 6½ B	80	79¾	79¾
3	Ind E 5 C	68⅝	68½	68⅝
2	Ind Hydro El 5 A	70	69	70
1	Ind Svc 5 '50	36¾	36¾	36¾
3	Ind Svc 5 '63 A	34	32¾	32¾
10	Indnapls P&L 5 A	90	89	89
5	Inland P & L 6 C	16⅜	16⅛	16⅜
57	Insull Ut Inv 6 B	3⅛	2½	2⅞
1	Intercont Pw 6 Aww	2½	2½	2½
1	Interl Pow Sec 7 F	68	68	68
1	Interl Pw Sec 6½ C	75⅜	75¾	75¾
10	Interl Sec Am 5	49	48¼	49
5	Inters Iron Stl 5½A	50	50	50
25	Inters Pow 6	47½	45¼	45¼
9	Inters Pow 5	63⅞	62½	62½
6	Inters Pub Svc 5 D	68	67	67
12	Inters Pub Svc 4½	67	65½	66
1	Inters Tel 5 A	59¼	59¼	59¼
6	Iowa Pub Svc 5	74	71½	71½
2	Iowa Ry & Lt 5½	85	85	85
5	Iowa Ry & Lt 5	99⅝	99⅝	99⅝
	J			
5	Jacksonville Gas 5	50	47½	50
20	Jer Cent P&L 4½C	84	82¾	84
	K			
1	Kan G & E 6 A	79	79	79
5	Ky Util 6½ D	86	86	86
4	Ky Util 5 H	74	73¼	73¼
27	Kop Gas & C 5½	85	83	84
8	Kop Gas & C 5	79	78¼	78¼
3	Kresge 5 ctf	80	80	80
	L			
5	Laclede Gas 5½	77	68¼	75¼
12	Lehigh P S 6 A	82	80	80
2	Long Isl Lt 5½ A	80	80	80
1	LouisG&E Ky 4½ C	90	90	90
6	Louis P&L 5	87½	86½	86⅛
	M			
1	Manitoba Pw 5½ A	62½	62½	62½
3	Mass Gas 5½	89¾	89¼	89¼
6	McCord Rad 6 ww	20	15	15
2	Memph P&L 5	93¼	92	93½
2	Metro Ed 5 F	86	85¼	85¼
13	Mid W Ut 5 '32	9⅞	9	9
26	Mid W Ut 5 '33	9¼	8½	8½
25	Mid W Ut 5 '34	9¼	8½	8½
20	Mid W Ut 5 '35	9¼	8	8½
6	Minn G Lt 4½	75	74½	74⅞
5	Minn P&L 4½	78	77⅞	77⅞
8	Miss R F 6 ww	75⅛	75⅛	75⅛
7	Miss Pow 5	66	65	65
4	Miss R P 5	96⅝	96⅜	96⅜
1	Missouri P&L 5½ A	83	83	83
3	Missouri P S 5 A	56¼	56	56¼
1	Monon W P 5½ B	70	70	70
23	Montreal LH&P 5 A	91½	90⅝	91½
	N			
24	Narraganset 5	94⅜	94⅜	94⅜
10	Natl E P 5	4⅝	4	4
1	Natl Food 6	25	25	25
6	Nat P&L 6 2026 A	82	81	82
43	Nat P&L 5 2030 B	71¼	69	69⅞
69	Nat P Svc 5	19	17⅝	17⅝
5	Nat Tea 5	76	75	75¼
14	Nebr Pow 4½	93⅝	93⅝	93⅝
41	New Eng G&E 5 '50	60	57	59⅛
4	New Amster G 5	91	91	91
9	Nevada C E 5	69⅛	68⅛	69⅛
18	New Eng G&E 5 '48	60	58¼	59⅛
10	New Eng G&E 5 '47	60	57	59⅛
21	New Eng P 5½ '54	59	56⅞	59
17	New Eng P 5 '48	53½	51⅞	53½
1	New Orl P S 6 '49A	49	49	49
17	New Orl P S 4½ '35	66	63¼	63¼
1	N Y & W Ltg 4	85	85	85
15	N Y P&L 4½	88¾	88⅜	88½
1	N Y St E&G 4½	77⅛	77⅛	77⅛
2	Niag Falls P 5 A	100½	100½	100½
4	Nor Am L&P 5	93⅛	93	93
6	Nor C Ut 5½ A	38	37	38
4	Nor I P S 5 C	78	78	78
1	Nor O P&L 5½	94	94	94
21	Nor N Y Ut 5 E '55	79½	79½	79½
6	Nor N Y Ut 6 C '43	86¼	86¼	86¼
1	Nor O Tr & Lt 5	85½	85½	85½
9	Nor St Pow 5½ '40	84¾	84½	84½
6	Nor St Pow 5 '61	87⅝	87	87
	O			
1	Ohio Pow 5 2024	88	88	88
3	Ohio Pow 4½ '56 D	87½	87	87½
1	Ohio P S 5½ '61 E	82	82	82
2	Ohio P S 5 '54 D	85	84	85
6	Okla G&E 5 '40 A	76⅞	76½	76½
4	Okla G&E 5 '50	83½	83½	83½
20	Okla P&W 5 A	54	52½	54
	P			
8	Pac G&E 4½ '57 E	90½	90⅛	90¼
6	Pac G&E 4½ '60 F	90¼	90	90¼
10	Pac G&E 5 '55 D	101⅜	101	101¼
10	Pac G&E 5½ '52 C	101⅜	101	101⅜
1	Pac Invest 5 A xw	67	67	67
14	Pac P&L 5	74	71½	71½
5	Pac W Oil 6½	69	68½	69
23	Penn C P&L 4½	76	74¾	74¾
1	Penn El 4 F	68½	68½	68½
1	Penn-O E 5½ B	70	70	70
3	Penn O P&L 5½ A	96	94½	94½
1	Penn W&P 5	101⅝	101⅝	101⅝
8	P W & P 4½ '68B	89	89	89
2	Peo G L &C 4 '81B	81½	81½	81½
282	PeoG L&C 6 C '57	98⅞	98	98
7	Peo L & P 5 '79 ww	2	1⅞	2
32	Phil E P 5½ '72	104¼	104	104¼
2	Phil Rap Tr 6 '62	47	47	47
1	Phil S G&E 4½ '57	97	97	97
11	Pied El 6½ '60 A	54½	53½	54½
3	Pied N Ry 5 '54A	66	62	66
2	Pitts Coal Co 6 '49	68½	68½	68½
2	Portld G & C 5 '40	90	90	90
7	Poto Ed 4½ '61F	78	77	77
25	Pow C Can 5 A '67	60¾	60¼	60¼
4	Pow C N Y 5½ '47	62½	62	62
2	Proc & G 4½ '47	99½	99¼	99½
5	P S N Ill 4½ '78 D	78	78	78
1	P S N Ill 4½ '80 E	77⅛	77⅛	77⅛
54	P S N Ill 4½ '81 F	78	77¼	77½
1	P S N J 6 ctfs	103½	103½	103½
1	P S Okla 5 C '61	73	73	73
1	P S Okla 5 '57 D	71¼	71¼	71¼
24	P S Sub 5½ '49 A	66	65	65½
48	Pug S P&L 5½ '49	71	70½	70½
2	Pug S P&L 5 '50 C	66	65¼	66
5	Pug S P&L 4½ '50D	66	64⅞	64⅞
	Q			
1	Queens B G 5½ '52A	79½	79½	79½
	R			
23	Rem Arms 5½ '33	86	85½	86
3	Rep Gas 6 '45 A	15	14½	15
14	Roch G P 5 '53	35	33½	34
10	Rock R&L 5 '54	95½	95½	95½
2	Ryerson & S 5 '43	70	68	70
	S			
7	St L G & Coke 6 '47	19	17½	17½
9	Safe H Wat 4½ '79	96⅞	96	96¾
4	San A P S 5 '58B	76½	75¼	76½
6	Scripps 5½ '43	64	63	64
1	Seattle Lt 5 '49	55	55	55
24	Sh W&P 4½ '67 A	67¼	65½	65½
1	Sh W & P 4½ '68B	65	65	65
12	Sh W&P 4½ '70 D	66½	66	66½
18	Sh W&P 5 '70 C	72	71	71
6	Sher-Wyo 6 '47	24	22	23
2	Silica Gel 6½ '32	43½	43	43
60	SEP&L 6 2025A xw	76	74¼	74¼
17	So Cal Ed 5 '39	102¾	102⅝	102¾
43	So Cal Ed 5 '51	99½	99¼	99⅛
2	So Cal Ed 5 '52	99½	99	99
2	So Cal Ed 5 '54	99½	99	99
1	So Car Pow 5 '57	60	60	60
8	So Nat Gas 6 '44	41	40	40⅛
7	So'w G&E 5 '57 A	76	75	76
4	So'w L&P 5 '57 A	62½	62½	62½
1	So'w Nat G 6 '45	22	22	22
7	So'w P&L 6 2022A	68	67	67
30	Stand G&E 6 '35	64	62¾	62¾
7	St G & E 6 '35 conv	66	65	66
32	St G & E 6 '51	60	57½	57½
7	St G & E 6 '66	58	55¼	55¼
25	St P & L 6 '57	56¾	54¾	56¼
3	Stand Tel 5½ '43	34	34	34
1	Sun Oil 5½ '39	95	95	95
1	Sun Oil 5 '34	98	98	98
6	S'pow Ill 4½ '68	76	74	76
18	Swift & Co 5 '40	92½	92¼	92½
1	Swift & Co 5 '44	102	102	102
	T			
2	Tenn E P 5 '66	88	87	88
1	Tex City Gas 5	42	42	42
3	Tex El Svc 5	82	82	82
2	Tex Gas Util 6	15½	15½	15½
2	Tex P & L 6 A	78⅛	78⅛	78⅛
5	Tex P & L 5 '56	86⅜	86⅜	86⅜
12	Tex P & Lt 5 '37	97	96⅞	97
1	Tide Wat Pow 5 A	68	68	68
1	Tri Util 5 '79	1	1	1
1	Toledo Ed 5	86	86	86
7	TwinCity R T 5½ A	35⅝	34½	34½
	U			
39	Ulen & Co 6 '44	30	28¼	29¼
26	Union Elec 5 '57	95¼	94⅝	94⅝
1	Union Term Co 5	81	81	81
11	Union Gulf Corp 5	97½	95¼	95¼
2	Un Lt & P 6½	55	55	55
1	Un Lt & P 6	61	56½	60
45	Un Lt&Rys 5½	62½	57⅛	59⅝
2	Un Lt&Rys 6 '52 A	76	75	75
7	Un Lt & Rys 6 '73A	55	54	55
5	Un Pub Svc 6 A	5¼	5¼	5¼
22	U S Rub 6	82½	81¾	81¾
2	U S Rub 6½ '33	97	97	97
1	Utah P&Lt 6 A	66	66	66
11	Utica G & E 5 E	92¼	91	92¼
	V			
2	Virg Pub Sv 5½ A	66	66	66
1	Virg Pub Sv 5 B	63¼	63¼	63¼
	W			
1	Waldorf-Ast 7	5⅛	5⅛	5⅛
3	West Pa 5 2030	67	66½	67
3	West Pa P 4 '61 H	89¾	89¾	89¾
16	West Tex Ut 5 '57A	49¾	48½	48½
6	Wisc P&L 5 '56 E	80	80	80
	Y			
2	York Rys 5 '37	83½	83½	83½
	FOREIGN BONDS.			
3	Bogota M Bk 7 '47	27	27	27
1	Buenos A Pr 7½ '47	30	30	30
3	Buenos A Pr 7 '52	28	28	28
7	Cauca Val 7 '48	10	8	8
8	Cen Bk Ger 6 '52A	31½	31½	31½
22	Cen Bk Ger 6 '51B	37⅝	36⅜	36⅜
10	Com Priv Bk 5½ '37	49½	49	49
5	Danish Con 5 '53	58	57	57
27	Europ Mtge 7 '67C	30½	30⅛	30½
1	First Boh G W 7 '57	43	43	43
2	Ger Cons Mun 7 '47	34	34	34
19	Ger Cons Mun 6 '47	34¾	33	33½
7	Gesfuerel 6 '53 xw	45½	43⅝	45⅜
5	Hamburg El 5½ '38	52	51	51
4	Isarco Hyd El 7 '52	61	60⅝	61
1	Isotta Fras 7 '42 ww	49	49	49
3	Isotta Fras 7 '42 xw	48½	48	48½
5	It Sup P 6 '53 Axw	37	37	37
3	Mendoza Pr 7½ '51	24	24	24
3	Prussia El 6 '54	40½	40	40
2	Rio de Jan 6½ '59	10	10	10
3	Ruhr G 6½ 53 A	35	34¼	34¼
7	Ruhr Hous 6½ '58	30	30	30
46	Russian 6½ '19	2¾	2	2
4	Russ 6½ ctf NC '19	2¼	2	2
3	Russ 5½ '21	2½	2¼	2¼
1	Russ 5½ ctf '21	2¼	2¼	2¼
9	Sauda Falls 5 '55 A	96	95	95
5	Saxon P Wks 5 '32	53	53	53
5	Saxon P Wks 6 '37	50	50	50
17	Stinnes 7 '36 xw	32¼	30¾	32¼
3	Stinnes 7 '46 xw	30	29¾	29¾

XD—Ex dividend. EX—First sale since ex dividend date or dates. XR—Ex rights. (a) Plus extra or extras. (b) Including extra or extras. (d) Payable in scrip. (e) Paid last year. (f) Payable in stock. (g) Paid so far this year. (h) Cash or stock. (m) Also extra cash or stock dividend paid since January 1. (ur) Under rule. (ww) With warrants. (xw) Without warrants.

LIVE STOCK PRODUCE

CHICAGO.

HOGS—Receipts 15,000 including 7,000 direct; closed slow, steady to 10 higher than Thursday; 180 to 220 pounds, 5.00@5.15; top, 5.15; 230 to 325 pounds, 4.25@5.00; 140 to 170 pounds, 4.65@5.00; pigs, 4.00@4.50; packing sows, 3.40@4.25; shippers, 3,000; estimated holdovers, 2,000. Light light, good and choice 140 to 160 pounds, 4.65@5.00; lightweight 160 to 200 pounds, 4.80@5.15; medium weight 200 to 250 pounds, 4.65@5.15; heavyweight 250 to 350 pounds, 4.00@4.75; packing sows, medium and good 275 to 500 pounds, 3.40@4.25; pigs, good and choice, 100 to 130 pounds, 4.00@4.65.

CATTLE—Receipts 1,000; calves, 500; generally steady market, some killing classes ruling strong, especially butcher heifers and low-priced cows; top, 9.00 for long yearlings; no strictly choice steers here; grassy steers comprising Texas and natives, 4.50@5.25; short feds, 6.00@7.50; no weighty steers in run; slaughter cattle and vealers: Steers, good and choice 600 to 900 pounds, 7.75@9.50; 900 to 1,100 pounds, 8.00@9.60; 1,100 to 1,300 pounds, 8.00@9.75; 1,300 to 1,500 pounds, 8.00@9.75; common and medium 600 to 1,300 pounds, 3.75@8.00; heifers, good and choice 550 to 850 pounds, 7.00@8.50; common and medium, 3.25@7.00; cows, good and choice, 3.50@5.50; common and medium, 2.50@3.50; low cutter and cutter, 1.50@2.75; bulls, yearlings excluded, good and choice (beef), 3.60@4.75; cutter to medium, 2.25@3.60; vealers (milk-fed), good and choice, 6.50@7.50; medium, 4.50@6.50; cull and common, 3.50@4.50; stocker and feeder cattle, steers, good and choice 500 to 1,050 pounds, 5.50@6.25; common and medium, 3.25@5.50.

SHEEP AND LAMBS—Receipts, 10,000; better grade strong to 25 higher; others and sheep steady; shipping demand broad; choice range lambs averaging 79 to 86 pounds, 6.00@6.25; desirable natives, 5.50@6.25 to packers; small lot, 6.50 to city butchers. Lambs, 90 pounds down, good and choice, 5.50@6.50; medium, 4.50@5.50; all weights, common, 3.50@4.50; ewes, 90 to 150 pounds, medium to choice, 1.50@2.50; all weights, cull and common, 1.00@2.00; feeding lambs, 50 to 75 pounds, good and choice, 4.50@4.75.

BALTIMORE.

CATTLE—Receipts, 600 head. Good cattle steady; in-between bulls and cows very dull. Steers, good to choice, 7.00@7.75; medium to good, 6.00@7.00; fair to medium, 5.50@6.00; plain to fair, 4.75@5.50; common to plain, 3.75@4.75; bulls, medium to good, 3.25@3.75; fair to medium, 2.75@3.25; plain to fair, 2.50@2.75; common to plain, 2.25@2.50; cows, good to choice, 3.50@4.00; medium to good, 3.00@3.50; fair to medium, 2.25@3.00; plain to fair, 1.75@2.25; common to plain, 1.50@1.75; heifers, good to choice, 5.25@5.75; medium to good, 4.75@5.25; fair to medium, 4.50@4.75; plain to fair, 3.75@4.50; common to plain, 3.00@3.75. Fresh cows and springers, 30.00@60.00.

SHEEP AND LAMBS—Receipts, 500 head; market steady. Buck lambs sold at a discount. Sheep, 50@2.00; lambs, good to choice, 5.75@6.25; common to medium, 3.00@5.00.

HOGS—Receipts, 150 head; market steady. Lights, 5.40@5.65; heavies, 4.50@5.25; medium, 5.40@5.65; roughs, 3.25@4.35; light pigs, 4.75@5.25; pigs, 5.25@5.55. Western hogs, 10 to 20 cents higher than quotations.

CALVES—Receipts, 55 head; market steady. Good to choice, 5.50@6.00; common to medium, 3.00@4.50.

POTATOES—Produce, New Jersey, 100-lb. sacks, cobblers, United States, firsts, 85@90.

SWEET POTATOES—North Carolina, bushel baskets, Jersey type, United States, firsts, 75@85.

Others unchanged.

EGGS—18@22.

RICHMOND.

HOGS—Receipts moderate and market steady and unchanged, top cars at 5.20 and local top 5.10.

CATTLE—Receipts light; market steady. Market best for better grades, but all classes fairly steady. Veal, top, 5.00; cows, 1.25@2.50 on canners and to 4.00 top on choice; bologna bulls, 2.50@3.00, and choice bulls to 4.00. Heifers, 3.50@5.00. Steers, 3.50@5.50 on common and medium grass run, with good and fat to 6.50 and choice and prime steers quotable to 7.00 and above.

SHEEP—Receipts moderate and market steady. Lambs, 3.50@6.00, with bulk selling as good around 5.00@5.50; ewes steady, 1.00@2.50, on strictly choice and fat butcher ewes.

PHILADELPHIA.

Cheese, live and dressed poultry, unchanged.

BUTTER—Top, 22½@25½; 92 score, 21½; 89-91 score, 18½@20½; 86-88 score, 17@18.

EGGS—Receipts, 2,886; market ruled steady at unchanged prices, receipts and offerings light but ample to moderate demand; fair movement of short-held and storage stock mostly small to medium-sized lots for current needs; cheaper quality in fair demand and quite closely cleared.

NEW YORK.

Raw sugar was unchanged early today at 3.15 with no sales reported.

Refined was unchanged at 4.15 for fine granulated, the price established at the close last night when all refiners advanced to that level. It was reported in trade circles that the new buying prior to the advance was fairly large. The only business today was withdrawals against these contracts.

COFFEE—Spot, steady; Rio No. 7, 8¼; Santos No. 4, 11¼@11½.

We are pleased to announce that

Harry M. Fridley, Jr.

is now associated with our Washington office in the Woodward Building

Westheimer & Company

MEMBERS

NEW YORK STOCK EXCHANGE
BALTIMORE STOCK EXCHANGE
CINCINNATI STOCK EXCHANGE
WASHINGTON STOCK EXCHANGE
CHICAGO BOARD OF TRADE
NEW YORK CURB (ASSOCIATE)

WOODWARD BUILDING

Telephone NAtional 5500

The Legal Record

FRIDAY, AUGUST 12, 1932.
COURT OF APPEALS.
No session. Adjourned from day to day.

DISTRICT SUPREME COURT.
Mr. Justice James M. Proctor presiding.
LAW PROCEEDINGS.

No. 81354, U. S. A. ex rel R. Bland Phelps et al. vs. Masiatco Construction Co. et al.; leave granted to Pyramid Plumbing & Heating Co. to intervene as party plaintiff. Attys., Foster Wood—George P. Lemon, Hill & Nicolaides. Bates Warren, C. W. Clagett.

No. 81217, Sydney Small vs. Woodie J. Hicks et al.; default and inquisition ordered as to defendant Woodie J. Hicks. Attys., Charles H. Merillat, George H. Zeutzius.

No. 1658. Habeas Corpus in re Arthur W. May; petitioner discharged. Atty., James B. Archer.

EQUITY PROCEEDINGS.

No. 53466, Iva C. Newcomb vs. Frank K. Newcomb; returnable two days after service, &c. Attys., Ralph A. Cusick—Frank E. Elder.

No. 54612, Lucien H. Mercier et al., trustees, vs. George M. Bothoron, Jr., et al.; order of publication. Atys., A. D. Smith, L. H. Mercier.

No. 51668, Jennie L. Larman vs. William E. Larman; returnable August 19. Attys., N. H. Turnbull, Max Mendelsohn—M. Boardman—A. H. Dousherty, Yochelson & Saks.

No. 53894, Henry F. Woodard vs. William J. Finley et al.; receivers authorized to pay interest on notes. Attys., M. F. Woodard—Douglas, Obear & Douglas.

No. 54497, John S. Jackson et al. vs. Edward A. Ridgely et al.; bro confesso as to Edward A. Ridgely. Atty., A. McCoy Hanson.

No. 14561, Lunacy in re Charles Eubaed; Horace T. Jones appointed guardian ad litem.

No. 14560, Lunacy in re August Chetre; Horace T. Jones appointed guardian ad litem.

No. 52361, Harry Preston Pratt vs. Commissioner Robertson; cause reinstated. Attys., Needham C. Turnage, Milans & Milans, M. A. Hedin.

No. 54298, Florence Mae Gordon vs. Edward A. Gordon, et al.; maintenance ordered. Attys., Needham C. Turnage—Owynn Gardiner, Jr.

No. 52849, Walter A. Miller vs. Lucy F. Miller; plaintiff released from custody. Attys., John A. Sganer, Jr.—John A. Miller.

No. 48220, Catherine Alice K. Wheeler vs. William Keister, et al.; auditor's report ratified. Attys., Burton L. Gunnison, C. D. Garrett—Cromelin & Laws, Lambert & Yeatman, M. T. Bigelow, et al.

No. 54240, Columbia Securities Co. et al. vs. Kennedy-Warren, Inc., et al.; decree pro confesso against Kennedy-Warren, Inc., vacated. Attys., G. Percy McGlue, Thomas Burton—Edmund Ogden Gardner, Minor, Gatley & Drury, et al.

No. 53612, Chatham-Phoenix National Bank & Trust Co. vs. Maryland Motor Car Co. et al.; receivers authorized to pay certain funds. Attys., Douglas, Obear & Douglas—W. E. Leahy, M. Toland, W. J. Hughes, Jr., W. W. Ross.

No. 54677, Capitol Fur Shop, Inc., vs. Fur Workers Union, No. 77, et al.; continued indefinitely. Attys., Simon, Koenigsberger, Young & Brez.

No. 52090, Mary A. Kirchener, executrix, vs. Arthur J. Churchill; cause reinstated. Attys., Peelle, Ousley & Lesh, J. F. Barnard—George W. Offutt, R. H. Snyder.

No. 2659, Bankruptcy in re J. Maurice Bird, &c.; sale of realty authorized. Attys., William Z. Jamison, L. J. Keller.

No. 2665, Bankruptcy in re Leah Fox; sale of realty under deed of trust authorized. Atty., Charles Walker.

No. 2635, Bankruptcy in re Newark Shoe Stores, Inc., et al.; receiver's report confirmed; distribution by ancillary receiver directed. Attys., Musgrave & Sighler.

PROBATE PROCEEDINGS.

Estate of Sandy Carter; letters of administration granted to Mary E. Grice; bond, $200. Atty., E. Hill, jr.

Estate of Abram Kuchinsky; letters of administration granted to Sam Wiener; bond, $1,000. Atty., Wiener & Cohen.

Estate of Harriet A. Reno; will admitted and letters testamentary granted to Margaret C. Smith; bond, $1,000. Atty., Walter C. English.

Estate of Edward J. Hein; letters of administration granted to Hein; bond, $1,000. Atty., Marian Wood.

Estate of John L. Daugherty; letters of administration granted to Mary Agnes Daugherty; special bond, $1,200. Atty., J. Fitzgerald, jr.

Estate of Eliza B. Richardson; will admitted and letters testamentary granted to Caleb E. Queen; bond, $700. Atty., George A. Parker.

Estate of John Henry Steiner, &c.; will admitted to probate and letters testamentary granted to American Security & Trust Co. Atty., David N. Houston.

Estate of Lucy O. Monk; William Meyer Lewin appointed guardian ad litem.

Estate of Mary N. Shafer; transfer of securities authorized. Atty., John D. Sadler.

Estate of James T. Frazier; payment to guardian ad litem authorized. Atty., Marry & Marry.

Estate of Charles Thomas; report of special master ratified and order of July 25, 1932, amended and fee to master allowed. Attys., Simon, Koenigsberger, Young & Brez.

Estate of Goodman Hanes; payment to Catherine McGlaskey authorized.

Estate of Harriet E. Heron; transfer of securities authorized. Atty., C. D. Garrett.

Estate of Josephine Cady; payment of distributive shares into court registry authorized. Atty., William Gardiner.

Estate of Frederick A. Fernaid; acceptance of compromise offer authorized and fee to A. F. Brault directed. Attys., Charles C. Collins, E. E. Brault.

In re Carl Pippert; expenditures authorized. Atty., Jos. A. Kaufmann.

Estate of Mahesh D. Young; will filed dated November 27, 1923.

Estate of Eleanore W. Dod; will filed dated June 4, 1931, and codicil dated June 4, 1931, and September 5, 1931, and memorandum undated.

Estate of Rukhila Witzkaya; petition for letters of administration. Attys., Wiener & Cohen.

Estate of Harriet Josephine Peterson; petition for probate and letters testamentary. Atty., A. E. Salsbury.

Estate of Claude M. Brown; petition for probate and letters testamentary. Attys., Clephane & Latimer, O. L. Hall.

Estate of Sidney Leonard; will filed dated August 1, 1930.

Estate of Wm. Upham; will filed dated October 22, 1923.

Estate of Flora L. Upham; will filed dated October 22, 1923.

Estate of Wm. Joiner; payment to Geo. A. Robinson authorized.

Estate of Charles Noble Gregory; will filed March 6, 1918.

Estate of John F. Collins; will filed dated February 9, 1926.

Estate of Blond G. Seymour; will filed dated November 6, 1926.

Estate of Louis Abraham; letters of administration granted to Annie Abrahams; bond, $500. Atty., Samuel H. Radoff.

Estate of Clara Schuman; petition for letters of administration. Attys., Chas. W. Arth.

Estate of Ida Walter Boxer; petition for probate and letters testamentary. Attys., Arthur Peter, H. Bader.

Estate of Margaret R. Sharman; will filed dated April 2, 1930.

Estate of Emma H. Gelston; will filed dated December 30, 1930.

CRIMINAL PROCEEDINGS.

Lunacy hearings occupied entire session.

No. 52176, U. S. vs. Herman Kanoff, &c.; plea, not guilty. Atty., Myron H. Ehrlich.

G. No. 10008, U. S. vs. Arthur A. Hammond; robbery; recognizance, $2,000; Helen T. E. Hammond and Benjamin Hammond as surety taken.

G. No. 10009, U. S. vs. Warren A. Kusterer; recognizance, $1,000. Milton S. Kronheim, surety taken.

Assignment for Monday, August 15: Arraignments and sentences.

L. L. PERKINS
WILL BOND YOU.
United States Fidelity & Guaranty Co.
Phone National 9013. 1418 K ST. NW.

LEGAL NOTICES

ROSSA F. DOWNING, JOSEPH J. MALOY, Attorneys for Plaintiff.
Woodward Building.

IN THE SUPREME COURT OF THE DISTRICT of Columbia, holding an Equity Court. Jennie Small, plaintiff, vs. Lizzie E. Magruder et al., defendants. Equity No. 54894. Order of publication. The object of this suit is to establish of record the plaintiff's title by adverse possession to lot numbered two hundred six (206) in Laura A. Pearson's subdivision of lots in square numbered twelve hundred fifty-four (1254) in the District of Columbia, more particularly described in the bill of complaint. On motion of the plaintiff it is this 8th day of August, 1932, ordered that the defendants, Lizzie E. Magruder, the unknown heirs, devisees, and alienees of Elizabeth Emily Magruder and William Magruder cause their appearance to be entered herein on or before the first rule day occurring after the expiration of 40 days, exclusive of Sundays and legal holidays from the day of the first publication of this order; otherwise the cause will be proceeded with as in case of default; provided a copy of this order be published once a week for three successive weeks in The Washington Post and the Washington Law Reporter prior to said rule day; good cause having been shown why longer publication is unnecessary. JAMES M. PROCTOR, Justice. A true copy. Test: (Seal.) FRANK E. CUNNINGHAM, Clerk. By GEORGE A. WATTS, Assistant Clerk. 8.13.20

LEGAL NOTICES

JOSEPH W. STEWART, Attorney.
Room 307, 1333 G street Northwest.

SUPREME COURT OF THE DISTRICT OF Columbia, holding Probate Court. No. 43378, Administration. This is to give notice that the subscriber, of Washington, D. C., has obtained from the Probate Court of the District of Columbia letters of administration on the estate of Mary Ann Martin, late of the District of Columbia, deceased. All persons having claims against the deceased are hereby warned to exhibit the same, with the vouchers thereof, legally authenticated, to the subscriber on or before the 2D DAY OF AUGUST, A. D. 1933; otherwise they may by law be excluded from all benefit of said estate. Given under my hand this 2d day of July, 1932. JOSEPH W. STEWART, 1333 G street northwest. Attest: (Seal.) MELVIN J. MARQUES, Deputy Register of Wills for the District of Columbia. Clerk of the Probate Court. au6.13.20

P. MICHAEL COOK, Attorney.
Commercial Nat. Bank Building.

SUPREME COURT OF THE DISTRICT OF Columbia, holding Probate Court. No. 43327, Administration. This is to give notice that the subscriber, of the District of Columbia, has obtained from the Probate Court of the District of Columbia letters of administration on the estate of Kate Christine Earle, late of the District of Columbia, deceased. All persons having claims against the deceased are hereby warned to exhibit the same, with the vouchers thereof, legally authenticated, to the subscriber on or before the 18TH DAY OF JULY, A. D. 1933; otherwise they may by law be excluded from all benefit of said estate. Given under my hand this 29th day of July, 1932. GEORGE KELLY, 1406 Buchanan street. Attest: (Seal.) VICTOR S. MERSCH, Deputy Register of Wills for the District of Columbia. Clerk of the Probate Court. 8.13.20

GEORGE D. HORNING, Jr., Attorney.
Munsey Building.

SUPREME COURT OF THE DISTRICT OF Columbia, holding Probate Court. No. 43699, Administration. This is to give notice that the subscriber, of the State of Virginia, has obtained from the Probate Court of the District of Columbia letters of administration on the estate of Annie M. Fowler, late of the District of Columbia, deceased. All persons having claims against the deceased are hereby warned to exhibit the same, with the vouchers thereof, legally authenticated, to the subscriber on or before the 26TH DAY OF JULY, A. D. 1933; otherwise they may by law be excluded from all benefit of said estate. Given under my hand this 26th day of July, 1932. JAMES ERNEST FOWLER, Bluemont, Va. Attest: (Seal.) MELVIN J. MARQUES, Deputy Register of Wills for the District of Columbia, Clerk of the Probate Court. 8.13.20

HUBERT G. KING, Attorney.
Investment Building.

SUPREME COURT OF THE DISTRICT OF Columbia, holding Probate Court. No. 43352, Administration. This is to give notice that the subscriber, of the District of Columbia, has obtained from the Probate Court of the District of Columbia letters of administration on the estate of Mary Agnes Hall, late of the District of Columbia, deceased. All persons having claims against the deceased are hereby warned to exhibit the same, with the vouchers thereof, legally authenticated, to the subscriber on or before the 23D DAY OF JULY, A. D. 1933; otherwise they may by law be excluded from all benefit of said estate. Given under my hand this 27th day of July, 1932. ANNIE B. WILLIAMS, 4921 Meade street northeast. Attest: (Seal.) MELVIN J. MARQUES, Deputy Register of Wills for the District of Columbia. Clerk of the Probate Court. 30.8.13

FRANCIS L. NEUBECK, Attorney.
National Press Bldg.

SUPREME COURT OF THE DISTRICT OF Columbia, holding Probate Court. No. 43676, Administration. This is to give notice that the subscribers, of the State of Maryland and the District of Columbia, have obtained from the Probate Court of the District of Columbia letters of administration c. t. a. on the estate of John H. Davis, late of the District of Columbia, deceased. All persons having claims against the deceased are hereby warned to exhibit the same, with the vouchers thereof, legally authenticated, to the subscriber on or before the 18TH DAY OF JULY, A. D. 1933; otherwise they may by law be excluded from all benefit of said estate. Given under my hand this 18th day of July, 1932. CHRISTINE DAVIS, 4321 Meade street northeast. Attest: (Seal.) MELVIN J. MARQUES, Deputy Register of Wills for the District of Columbia. Clerk of the Probate Court. 30.8.13

GEORGE D. HORNING, Jr., Attorney.
Munsey Building.

SUPREME COURT OF THE DISTRICT OF Columbia, holding Probate Court. No. 43699, Administration. This is to give notice that the subscriber, of the State of Virginia, has obtained from the Probate Court of the District of Columbia letters of administration on the estate of Annie M. Fowler, late of the District of Columbia, deceased. All persons having claims against the deceased are hereby warned to exhibit the same, with the vouchers thereof, legally authenticated, to the subscriber on or before the 26TH DAY OF JULY, A. D. 1933; otherwise they may by law be excluded from all benefit of said estate. Given under my hand this 26th day of July, 1932. JAMES ERNEST FOWLER, Bluemont, Va. Attest: (Seal.) MELVIN J. MARQUES, Deputy Register of Wills for the District of Columbia, Clerk of the Probate Court. 8.13.20

HUBERT G. KING, Attorney.
Investment Building.

SUPREME COURT OF THE DISTRICT OF Columbia, holding Probate Court. No. 43352, Administration. This is to give notice that the subscriber, of the District of Columbia, has obtained from the Probate Court of the District of Columbia letters of administration on the estate of Mary Agnes Hall, late of the District of Columbia, deceased. All persons having claims against the deceased are hereby warned to exhibit the same, with the vouchers thereof, legally authenticated, to the subscriber on or before the 23D DAY OF JULY, A. D. 1933; otherwise they may by law be excluded from all benefit of said estate. Given under my hand this 27th day of July, 1932. ANNIE B. WILLIAMS, 4921 Meade street northeast. Attest: (Seal.) MELVIN J. MARQUES, Deputy Register of Wills for the District of Columbia. Clerk of the Probate Court. 30.8.13

FRANCIS L. NEUBECK, Attorney.
National Press Bldg.

SUPREME COURT OF THE DISTRICT OF Columbia, holding Probate Court. No. 43676, Administration. This is to give notice that the subscriber, of the District of Columbia, has obtained from the Probate Court of the District of Columbia letters of administration on the estate of John H. Davis, late of the District of Columbia, deceased. All persons having claims against the deceased are hereby warned to exhibit the same, with the vouchers thereof, legally authenticated, to the subscriber on or before the 18TH DAY OF JULY, A. D. 1933; otherwise they may by law be excluded from all benefit of said estate. Given under my hand this 18th day of July, 1932. CHRISTINE DAVIS, 4321 Meade street northeast. Attest: (Seal.) MELVIN J. MARQUES, Deputy Register of Wills for the District of Columbia. Clerk of the Probate Court. 30.8.13

GEORGE D. HORNING, Jr., Attorney.
Munsey Building.

SUPREME COURT OF THE DISTRICT OF Columbia, holding Probate Court. No. 43699, Administration. This is to give notice that the subscriber, of the State of Virginia, has obtained from the Probate Court of the District of Columbia letters of administration on the estate of Annie M. Fowler, late of the District of Columbia, deceased. All persons having claims against the deceased are hereby warned to exhibit the same, with the vouchers thereof, legally authenticated, to the subscriber on or before the 26TH DAY OF JULY, A. D. 1933; otherwise they may by law be excluded from all benefit of said estate. Given under my hand this 26th day of July, 1932. JAMES ERNEST FOWLER, Bluemont, Va. Attest: (Seal.) MELVIN J. MARQUES, Deputy Register of Wills for the District of Columbia. Clerk of the Probate Court. 8.13.20

HUBERT G. KING, Attorney.
Investment Building.

SUPREME COURT OF THE DISTRICT OF Columbia, holding Probate Court. No. 43352, Administration. This is to give notice that the subscriber, of the District of Columbia, has obtained from the Probate Court of the District of Columbia letters of administration on the estate of Mary Agnes Hall, late of the District of Columbia, deceased. All persons having claims against the deceased are hereby warned to exhibit the same, with the vouchers thereof, legally authenticated, to the subscriber on or before the 23D DAY OF JULY, A. D. 1933; otherwise they may by law be excluded from all benefit of said estate. Given under my hand this 27th day of July, 1932. ANNIE B. WILLIAMS, 4921 Meade street northeast. Attest: (Seal.) MELVIN J. MARQUES, Deputy Register of Wills for the District of Columbia. Clerk of the Probate Court. 30.8.13

FRANCIS L. NEUBECK, Attorney.
National Press Bldg.

SUPREME COURT OF THE DISTRICT OF Columbia, holding Probate Court. No. 43676, Administration. This is to give notice that the subscriber, of the District of Columbia, has obtained from the Probate Court of the District of Columbia letters of administration c. t. a. on the estate of John H. Davis, late of the District of Columbia, deceased. All persons having claims against the deceased are hereby warned to exhibit the same, with the vouchers thereof, legally authenticated, to the subscriber on or before the 18TH DAY OF JULY, A. D. 1933; otherwise they may by law be excluded from all benefit of said estate. Given under my hand this 18th day of July, 1932. CHRISTINE DAVIS, 4321 Meade street northeast. Attest: (Seal.) MELVIN J. MARQUES, Deputy Register of Wills for the District of Columbia. Clerk of the Probate Court. 30.8.13

GEORGE W. OFFUTT, Attorney.
1414 F St. N.W.

SUPREME COURT OF THE DISTRICT OF Columbia, holding Probate Court. No. 39127, Administration. This is to give notice that the subscriber, of the District of Columbia, has obtained from the Probate Court of the District of Columbia letters of administration on the estate of Annie Daly, late of the District of Columbia, deceased. All persons having claims against the deceased are hereby warned to exhibit the same, with the vouchers thereof, legally authenticated, to the subscriber on or before the 2D DAY OF JULY, A. D. 1933; otherwise they may by law be excluded from all benefit of said estate. Given under my hand this 14th day of July, 1932. J. FRANKLIN HILTON, 3331 Connecticut avenue northwest. Attest: (Seal.) VICTOR S. MERSCH, Deputy Register of Wills for the District of Columbia. Clerk of the Probate Court. 30.6.13

HUBERT G. KING, Attorney.
Investment Building.

SUPREME COURT OF THE DISTRICT OF Columbia, holding Probate Court. No. 43352, Administration. This is to give notice that the subscriber, of the District of Columbia, has obtained from the Probate Court of the District of Columbia letters of administration on the estate of Mary Agnes Hall, late of the District of Columbia, deceased. All persons having claims against the deceased are hereby warned to exhibit the same, with the vouchers thereof, legally authenticated, to the subscriber on or before the 23D DAY OF JULY, A. D. 1933; otherwise they may by law be excluded from all benefit of said estate. Given under my hand this 27th day of July, 1932. ANNIE B. WILLIAMS, 4921 Meade street northeast. Attest: (Seal.) MELVIN J. MARQUES, Deputy Register of Wills for the District of Columbia. Clerk of the Probate Court. 30.8.13

FRANCIS L. NEUBECK, Attorney.
National Press Bldg.

SUPREME COURT OF THE DISTRICT OF Columbia, holding Probate Court. No. 43676, Administration. This is to give notice that the subscriber, of the District of Columbia, has obtained from the Probate Court of the District of Columbia letters of administration c. t. a. on the estate of John H. Davis, late of the District of Columbia, deceased. All persons having claims against the deceased are hereby warned to exhibit the same, with the vouchers thereof, legally authenticated, to the subscriber on or before the 18TH DAY OF JULY, A. D. 1933; otherwise they may by law be excluded from all benefit of said estate. Given under my hand this 18th day of July, 1932. CHRISTINE DAVIS, 4321 Meade street northeast. Attest: (Seal.) MELVIN J. MARQUES, Deputy Register of Wills for the District of Columbia. Clerk of the Probate Court. 30.8.13

OSCAR NAUCK, Attorney.
841 Florida Ave. N.W.

SUPREME COURT OF THE DISTRICT OF Columbia, holding Probate Court. No. 43634, Administration. This is to give notice that the subscriber, of the District of Columbia, has obtained from the Probate Court of the District of Columbia letters testamentary on the estate of John Forster, late of the District of Columbia, deceased. All persons having claims against the deceased are hereby warned to exhibit the same, with the vouchers thereof, legally authenticated, to the subscriber on or before the 20TH DAY OF JULY, A. D. 1933; otherwise they may by law be excluded from all benefit of said estate. Given under my hand this 20th day of July, 1932. HENRY FORSTER, 1436 Willberger street northwest. Attest: (Seal.) MELVIN J. MARQUES, Deputy Register of Wills for the District of Columbia, Clerk of the Probate Court. 30.8.13

THOMAS H. PATTERSON, Attorney.
Washington Building.

SUPREME COURT OF THE DISTRICT OF Columbia, holding Probate Court. Estate of Minnie S. Way, deceased. No. 43647, Administration docket 95. Application having been made herein for probate of the last will and testament of said deceased, and for letters testamentary on said estate, by Mrs. Ella Wolfington, the executrix named therein, it is ordered this 25th day of July, A. D. 1932, that James A. Wolfington and all others concerned, appear in said court on TUESDAY, the 6th day of September, A. D. 1932, at 10 o'clock a. m., to show cause why such application should not be granted. Let notice hereof be published in the Washington Post, once in each of three successive weeks before the return day herein mentioned, the first publication to be not less than thirty days before said return day. O. R. LUHRING, Justice. Attest: (Seal.) VICTOR S. MERSCH, Deputy Register of Wills for the District of Columbia. Clerk of the Probate Court. 30.6.13

LEGAL NOTICES

CHARLES T. CLAYTON, Attorney.
Bank of Commerce & Savings Bldg.

SUPREME COURT OF THE DISTRICT OF Columbia, holding Probate Court. No. 43653, Administration. This is to give notice that the subscriber, of the District of Columbia, has obtained from the Probate Court of the District of Columbia letters testamentary on the estate of Thomas W. Sargent, late of the District of Columbia, deceased. All persons having claims against the deceased are hereby warned to exhibit the same, with the vouchers thereof, legally authenticated, to the subscriber on or before the 2D DAY OF AUGUST, A. D. 1933; otherwise they may by law be excluded from all benefit of said estate. Given under my hand this 2d day of August, 1932. CHAS. T. CLAYTON, 1406 K street northwest. Attest: (Seal.) VICTOR S. MERSCH, Deputy Register of Wills for the District of Columbia. Clerk of the Probate Court. 13.20.27

ELLIS N. SLACK, Attorney.
Tower Building.

SUPREME COURT OF THE DISTRICT OF Columbia, holding Probate Court. No. 43667, Administration. This is to give notice that the subscriber, of the District of Columbia, has obtained from the Probate Court of the District of Columbia letters testamentary on the estate of Richard M. Scott, late of the District of Columbia, deceased. All persons having claims against the deceased are hereby warned to exhibit the same, with the vouchers thereof, legally authenticated, to the subscriber, on or before the 23D DAY OF JULY, A. D. 1933; otherwise they may by law be excluded from all benefit of said estate. Given under my hand this 20th day of July, 1932. HERBERT E. STOUT, 6219 Western avenue northwest. Attest: (Seal.) VICTOR S. MERSCH, Deputy Register of Wills for the District of Columbia. Clerk of the Probate Court. Ju30.au6.13

FREDERICK G. UMHAU, Attorney.
Southern Building.

SUPREME COURT OF THE DISTRICT OF Columbia, holding Probate Court. No. 43687, Administration. This is to give notice that the subscriber, of the District of Columbia, has obtained from the Probate Court of the District of Columbia letters testamentary on the estate of Thomas F. Cook, late of the District of Columbia, deceased. All persons having claims against the deceased are hereby warned to exhibit the same, with the vouchers thereof, legally authenticated, to the subscriber on or before the 20TH DAY OF JULY, A. D. 1933; otherwise they may by law be excluded from all benefit of said estate. Given under my hand this 20th day of July, 1932. JAMES A. DAVIS, 903 Prospect avenue, Takoma Park, Md. CARRIE E. DAVIS, 450 Rhode Island avenue northwest. Attest: (Seal.) VICTOR S. MERSCH, Deputy Register of Wills for the District of Columbia. Clerk of the Probate Court. 30.au6.13

CHARLES T. CLAYTON, Attorney.
Bank of Commerce & Savings Bldg.

SUPREME COURT OF THE DISTRICT OF Columbia, holding Probate Court. No. 43670, Administration. This is to give notice that the subscriber, of the District of Columbia, has obtained from the Probate Court of the District of Columbia letters of administration on the estate of Annie Daly, late of the District of Columbia, deceased. All persons having claims against the deceased are hereby warned to exhibit the same, with the vouchers thereof, legally authenticated, to the subscriber, on or before the 2D DAY OF JULY, A. D. 1933; otherwise they may by law be excluded from all benefit of said estate. Given under my hand this 15th day of July, 1932. SARAH M. CURTISS, 2809 Georgia avenue northwest. Attest: (Seal.) MELVIN J. MARQUES, Deputy Register of Wills for the District of Columbia. Clerk of the Probate Court. Jy30.au6.13

WILLIAM F. KELLY & P. J. J. NICOLAIDES, Attorneys.
Union Trust Building.

SUPREME COURT OF THE DISTRICT OF Columbia, holding Probate Court. Estate of Angelos Mark also known as Angelos Marketos, deceased. No. 43644, Administration Docket 95. Application having been made herein for probate of the last will and testament of said deceased, and for letters testamentary on said estate, by Vasil D. Balgi it is ordered this 25th day of July, A. D. 1932, that Kerkoros Vranistas, Manuel Vranlotis and Kostas Vranlotis and all others concerned, appear in said court on TUESDAY, the 6th day of September, A. D. 1932, at 10 o'clock a. m., to show cause why such application should not be granted. Let notice hereof be published in the Washington Law Reporter and The Washington Post, once in each of three successive weeks before the return day herein mentioned, the first publication to be not less than thirty days before said return day. O. R. LUHRING, Justice. Attest: (Seal.) VICTOR S. MERSCH, Deputy Register of Wills for the District of Columbia. Clerk of the Probate Court. Ju30.au6.13

OSCAR NAUCK, Attorney.
841 Florida Ave. N.W.

SUPREME COURT OF THE DISTRICT OF Columbia, holding Probate Court. No. 43634, Administration. This is to give notice that the subscriber, of the District of Columbia, has obtained from the Probate Court of the District of Columbia letters testamentary on the estate of John Forster, late of the District of Columbia, deceased. All persons having claims against the deceased are hereby warned to exhibit the same, with the vouchers thereof, legally authenticated, to the subscriber on or before the 20TH DAY OF JULY, A. D. 1933; otherwise they may by law be excluded from all benefit of said estate. Given under my hand this 18th day of July, 1932. HENRY FORSTER, 1436 Willberger street northwest. Attest: (Seal.) MELVIN J. MARQUES, Deputy Register of Wills for the District of Columbia. Clerk of the Probate Court. 30 au6.13

THOMAS H. PATTERSON, Attorney.
Washington Building.

SUPREME COURT OF THE DISTRICT OF Columbia, holding Probate Court. Estate of Minnie S. Way, deceased. No. 43647, Administration docket 95. Application having been made herein by Olive Pyle Mancill for letters of administration on said estate to be granted to Thomas H. Patterson or some other capable person, it is ordered this 25th day of July, A. D. 1932, that Mary E. Garthrop, Mary Way, J. Howard Way, Mrs. Marion Ewing, Mrs. Hatton Mercer, Pennington Way, Mrs. Mary Walker, Chester R. Pyle, Norman L. Baker, Mrs. Sara H. Yarnall, John Harper, Mrs. Mary M. Townsend, Mrs. Edith Miller, Mrs. Katie Muller, Mrs. Emma Shankburn and all others concerned, appear in said court on TUESDAY, the 6th day of September, A. D. 1932, at 10 o'clock a. m., to show cause why such application should not be granted. Let notice hereof be published in the Washington Law Reporter and The Washington Post, once in each of three successive weeks before the return day herein mentioned, the first publication to be not less than thirty days before said return day. O. R. LUHRING, Justice. Attest: (Seal.) VICTOR S. MERSCH, Deputy Register of Wills for the District of Columbia. Clerk of the Probate Court. Ju30.au6.13

SAMUEL M. BOYD, Attorney.
Shoreham Building.

IN THE SUPREME COURT OF THE DISTRICT of Columbia, holding an Equity Court. Caroline Bean Binyon, Shoreham Building, plaintiff, vs. The Unknown Heirs, Aliences, and Devisees of James H. Drane and Mary Drane, address unknown, defendants. Equity No. 54911. Order of publication. The object of this suit is to obtain a decree establishing of record by adverse possession plaintiff's title in fee simple to parts of lots 18 and 19 in square 1239, now known for taxation as lot No. 820 in said square, improved by a house known as 1227 Potomac street northwest, more particularly described in the bill of complaint. Upon motion of the plaintiff, it is by the court this 12th day of August, 1932, ordered, that the defendants, The Unknown Heirs, Aliences and Devisees of Sothoron and Cordelia S. Powell cause their appearance to be entered herein on or before the first rule day occurring after the expiration of forty days, exclusive of Sundays and legal holidays, occurring after the day of the first publication of this order; otherwise, as to them this cause will be proceeded with as in case of default. And it is further ordered that Benjamin Shepperd, James G. Shepperd, Abraham Shepperd, William Stewart, Samuel Turner and Patrick Macrider, if living, or if any of them be dead, then the unknown heirs, aliences and devisees of those deceased cause their appearance to be entered herein on or before the first rule day occurring after the expiration of forty days, exclusive of Sundays and legal holidays, from the day of the first publication of this order; otherwise as to them this cause will be proceeded with as in case of default. And provided a copy of this order be published once a week for three successive weeks in the Washington Law Reporter and The Washington Post, or some other publication prior to said rule day, good cause having been shown why longer publication is unnecessary. JAMES M. PROCTOR, Justice. A true copy. Test: (Seal.) FRANK E. CUNNINGHAM, Clerk. By H. B. DERTZBAUGH, Assistant Clerk. 13.20.27

CHARLES HENRY BUTLER, Attorney.
Investment Bldg.

SUPREME COURT OF THE DISTRICT OF Columbia, holding Probate Court. No. 43679, Administration. This is to give notice that the subscriber, of the District of Columbia, has obtained from the Probate Court of the District of Columbia letters of administration on the estate of Carl C. Schuermann, late of the District of Columbia, deceased. All persons having claims against the deceased are hereby warned to exhibit the same, with the vouchers thereof, legally authenticated, to the subscriber on or before the 2D DAY OF AUGUST, A. D. 1933; otherwise they may by law be excluded from all benefit of said estate. Given under my hand this 2d day of August, 1932. JOSEPHINE G. SCHUERMANN, 1824 Belmont road northwest. Attest: (Seal.) MELVIN J. MARQUES, Deputy Register of Wills for the District of Columbia. Clerk of the Probate Court. 13.20.27

CHAPIN B. BAUMAN, Attorney.
900 F Street Northwest.

SUPREME COURT OF THE DISTRICT OF Columbia, holding Probate Court. No. 43680, Administration. This is to give notice that the subscriber, of the District of Columbia, has obtained from the Probate Court of the District of Columbia letters testamentary on the estate of Florence Dorothea Boteler, late of the District of Columbia, deceased. All persons having claims against the deceased are hereby warned to exhibit the same, with the vouchers thereof, legally authenticated, to the subscriber on or before the 2D DAY OF AUGUST, A. D. 1933; otherwise they may by law be excluded from all benefit of said estate. Given under my hand this 2d day of August, 1932. CHAPIN B. BAUMAN, 900 F street northwest. Attest: (Seal.) VICTOR S. MERSCH, Deputy Register of Wills for the District of Columbia. Clerk of the Probate Court. 13.20.27

MORAN & HULL, Attorneys.
496 Woodward Building.

IN THE SUPREME COURT OF THE DISTRICT of Columbia, holding an Equity Court. Ernest Deverak, 2611 Pennsylvania avenue northwest, Washington, D. C., plaintiff, vs. (1) Helen N. Devorak, alias Mrs. Russell Downs, 529 G street southeast, Washington, D. C., and (2) Russell V. Downs, 529 G street southeast, Washington, D. C., defendants. Equity No. 54456. Order of publication. The object of this suit is to obtain an absolute divorce. On motion of the complainant, it is this 26th day of July, A. D. 1932, ordered that the defendant, Helen N. Devorak, alias Mrs. Russel Downs, and Russell V. Downs, cause their appearance to be entered herein on or before the fortieth day, exclusive of Sundays and legal holidays, occurring after the day of the first publication of this order; otherwise the cause will be proceeded with as in case of default; provided a copy of this order be published once a week for three consecutive weeks in the Washington Law Reporter and The Washington Post newspaper before said day by the Court. O. R. LUHRING, Justice. A true copy. Test: (Seal.) FRANK E. CUNNINGHAM, Clerk. By M. B. DERTZBAUGH, Assistant Clerk. 13.20.27

LEGAL NOTICES

LEO A. WALSH, Attorney.
Woodward Building.

SUPREME COURT OF THE DISTRICT OF Columbia, holding Probate Court. Estate of Mary Hoffmann, deceased. No. 43711, Administration Docket 95. Application having been made herein for probate of the last will and testament of said deceased, and for letters of administration c. t. a. on said estate, by Leo A. Walsh, it is ordered this 8th day of August, A. D. 1932, that Josephine Hoffmann, Mrs. Carrie Hoffmann, Hedwig Hoffmann, Carl Hoffmann, Wilhelm Hoffmann, Eric Hoffmann and the unknown heirs at law and next of kin of Carl Hoffmann and all others concerned, appear in said court on MONDAY, the 12th day of September, A. D. 1932, at 10 o'clock a. m., to show cause why such application should not be granted. Let notice hereof be published in the Washington Law Reporter and Washington Post, once in each of three successive weeks before the return day herein mentioned, the first publication to be not less than thirty days before said return day. JAMES M. PROCTOR, Justice. Attest: (Seal.) VICTOR S. MERSCH, Deputy Register of Wills for the District of Columbia. Clerk of the Probate Court. 13.20.27

LUCIEN H. MERCIER.
Metropolitan Bank Bldg.

IN THE SUPREME COURT OF THE DISTRICT of Columbia, holding an Equity Court. Lucien H. Mercier et al., Trustees, Plaintiffs, vs. George M. Bothoron, Jr., et al., Defendants. Equity No. 54612. Order of publication. The object of this suit is to establish of record the plaintiffs' title in fee simple to parts of lots 18 and 19 in square 1307, known for taxation as lot No. 820 in said square, improved by a house known as 1227 Potomac street northwest, more particularly described in the bill of complaint. Upon motion of the plaintiffs, it is by the court this 12th day of August, 1932, ordered, that the defendants, The Unknown Heirs, Aliences and Devisees of Sothoron and Cordelia S. Powell cause their appearance to be entered herein on or before the first rule day occurring after the expiration of forty days, exclusive of Sundays and legal holidays, occurring after the day of the first publication of this order; otherwise, as to them this cause will be proceeded with as in case of default. And it is further ordered that Benjamin Shepperd, James G. Shepperd, Abraham Shepperd, William Stewart, Samuel Turner and Patrick Macrider, if living, or if any of them be dead, then the unknown heirs, aliences and devisees of those deceased cause their appearance to be entered herein on or before the first rule day occurring after the expiration of forty days, exclusive of Sundays and legal holidays, from the day of the first publication of this order; otherwise as to them this cause will be proceeded with as in case of default. And provided a copy of this order be published once a week for three successive weeks in the Washington Law Reporter and The Washington Post, or some other publication prior to said rule day, good cause having been shown why longer publication is unnecessary. JAMES M. PROCTOR, Justice. A true copy. Test: (Seal.) FRANK E. CUNNINGHAM, Clerk. By H. B. DERTZBAUGH, Assistant Clerk. 13.20.27

DAVID L. RIORDAN, Attorney.
Woodward Bldg.

SUPREME COURT OF THE DISTRICT OF Columbia, holding Probate Court. Estate of Laura Virginia Smith, deceased. No. 43732, Administration Docket 95. Application having been made herein for probate of the last will and testament of said deceased, and for letters testamentary on said estate by James Smith, it is ordered this 8th day of August, A. D. 1932, that Josephine Smith, Jesse Smith, Jr., and all others concerned, appear in said court on MONDAY, the 12th day of September, A. D. 1932, at 10 o'clock A. M., to show cause why such application should not be granted. Let notice hereof be published in the Washington Law Reporter and Washington Post once in each of three successive weeks before the return day herein mentioned, the first publication to be not less than thirty days before said return day. JAMES M. PROCTOR, Justice. Attest: (Seal.) VICTOR S. MERSCH, Deputy Register of Wills for the District of Columbia. Clerk of the Probate Court. 13.20.27

B. H. YEATMAN, Attorney.
Munsey Building.

SUPREME COURT OF THE DISTRICT OF Columbia, holding Probate Court. Estate of Marie M. Bricker, deceased. No. 43822, Administration Docket 95. Application having been made herein for probate of the last will and testament of said deceased, and for letters

DUKE CHARGES BIAS TO POLICE JUSTICE

Handling of Cases of Three Veterans by Judge Given Opposed by Lawyer.

Charging that Police Court Judge Ralph Given was "biased and prejudiced," Jesse C. Duke, an attorney, acting on behalf of three members of the B. E. F., yesterday filed in Police Court a motion that had the effect of taking from Judge Given the cases of the three men. Immediately upon reading the motion, Judge Given intimated that he would certify the cases to Judge Isaac F. Hitt.

Learning of this, Mr. Duke informed Judge Given that he would promptly file a similar motion charging bias and prejudice to Judge Hitt. Acting on that, Judge Given decided to wait until today to certify the cases to the remaining two judges in Police Court.

Assaulting Police Charged.

Duke filed the motion on behalf of Bernard McCoy, John O. Olson and Braddus Faulkner, who are to be tried on charges of assaulting three policemen during the eviction of the B. E. F. from the Third street and Pennsylvania avenue camp.

The cause for the motion was the denial by Judge Given of Duke's request for subpenas for the city editors and managing editors of the local newspapers, for the managers of Washington's news services and for newsreel photographers.

Mr. Duke explained that pictures and other evidence vital to the defense of his three clients could be produced by the persons named in the subpenas.

Subpenas Are Refused.

Judge Given flatly refused to sign the subpenas and Duke then filed the motion, which had been prepared by McCoy, Olson and Faulkner and also by Joe T. Granger, who was also a member of the B. E. F.

Subsequent to this Duke filed a second motion alleging that Assistant United States Attorney Michael F. Keogh had been in contempt of Police Court ten days ago when he used language that Mr. Duke considered unjustifiable and unethical.

Keogh used the so-called offensive language in opposing a motion by Duke for a new trial in the cases of Pomeroy Gravely and Harold Irwin, who had been sentenced by Judge Hitt to 180 days in jail. Duke's motion for a new trial was denied at that time.

$35,000 Bond Required Of 2 Robbery Suspects

Police Court Judge Ralph Given yesterday remanded Peter J. Dunican, 25 years old, and George V. Jacobus, 24 years old, under heavy bonds for the action of the grand jury on robbing gasoline stations. Dunican was held for $25,000 and Jacobus was held for $10,000.

A woman, Helene Morgan, arrested with the pair, was not charged. Both men entered pleas of not guilty.

Self-Appointed Traffic Director Is Fined $10

Seventh and R streets northwest is no place to direct traffic—when one is somewhat under the influence of liquor, Edward Jackson, colored, found out yesterday in Police Court.

Policemen said they arrested him when snarled traffic at that point attracted their attention to Jackson, who was standing in the intersection waving all traffic in every direction. He was fined $10 for drunkenness.

Northwest to Get Cinema Theater

Will Seat 1,200 and Be on Kennedy Street Between Fourth and Fifth.

A new neighborhood motion picture theater and shopping center for the northwest section of the city is revealed in the purchase by Theater Builders, Inc., 225 Broadway, New York City, of an unimproved tract of ground on the south side of Kennedy street midway between Fourth and Fifth streets northwest. The land was acquired from Margaret Polwarth and Martha F. Riess at an undisclosed cost, Weaver Bros., Inc., conducting the negotiations.

Theater Builders, Inc., under present plans, will begin construction in approximately 60 days. The building will be 150 by 140 feet in dimensions, with a two-story auditorium having a seating capacity of 1,200 and a one-story front containing space for eight stores. The building will be of brick and limestone structure and English style architecture.

The New York corporation has leased the projected structure to an undisclosed national theater chain for a period of 20 years at an unreported consideration. Walter W. Ahlschlager, 295 Madison avenue, New York City, is the architect.

Tickets Free No Longer; Police Are Selling Them

Police are no longer giving away tickets—they are selling them.

A patrolman from each precinct, who must be a "good salesman," has been detailed to see that motorists and others buy their share of tickets. No charge accounts will be opened and terms are strictly cash—in advance.

These tickets, however, do not call for an appearance in Police Court. Instead the holder is requested to occupy a seat at the coming annual police and firemen's baseball game, to be held Labor Day in Griffith Stadium.

FLIER USES CHUTE AS AIRPLANE DIVES

Test Pilot Leaps Into Noted Caterpillar Club While Craft Is Demolished.

W. K. Ebel, test pilot of the Glenn L. Martin Aircraft Co., of Baltimore, joined the famed Caterpillar Club yesterday at the Navy flight test station at Dahlgren, Va., when the ship he was flying failed to come out of a spin and he jumped with his parachute. He was uninjured.

Ebel had taken the ship up to show its worth to a Navy trial board. It was an experimental light bomber, and had been at the Naval Air Station for a week. Preliminary tests were run off several days ago. The ship was demolished.

A plane piloted by Lieut. Clyde W Smith, of the Bureau of Aeronautics, nosed over while landing yesterday at the Naval Air Station at Norfolk, Va. Lieut. Smith received minor injuries. Seaman W. E. Bly, a passenger, was not injured.

Lieut. Smith is in charge of the instruments section of the Bureau of Aeronautics. He was flying to Norfolk when the accident occurred.

Kiwanians in Manassas Hear Dorsey W. Hyde, Jr.

Members of the Manassas Kiwanis Club know more about the Nation's Capital after having heard Dorsey W. Hyde, jr., secretary of the Washington Chamber of Commerce, who was the speaker last night on the subject of "Washington, Your Neighbor City."

Edwin F. Hill, president, and Risley G. Hunt, of the Washington Kiwanis Club, were visitors at the meeting, which was presided over by Richard S. Hynson, vice president.

Kind Police Show Lost Youth Sights

Boy, on Way North, Gets Off Here; Patrol Wagon Used in City Tour.

Alton Godley, 11-year-old Greenville (S. C.) boy, last night made a tour of the points of interest in Washington in a patrol wagon with a policeman as announcer. His being in Washington was a mistake, but he got a big kick out of it.

Alton had been put on a train at his home for a trip to Philadelphia to visit his mother, Mrs. Eva Douglas. He said that when the train got to Washington "everybody seemed to get off." So he got off, too.

After wandering around a while, he wound up at Fourteenth and U streets northwest, where he explained his plight to Private J. L. Hall, of the Second Precinct. Alton was taken to precinct headquarters and then sent to Union Station via points of interest. Assisted by the Travelers Aid, he was on his way to Philadelphia early today.

Buzzards Point Renaming Studied

Subject Will Be Taken Up at Park and Planning Group's Meeting.

The possibility of changing the name of Buzzards Point back to the original of Duddington or to Carrollsburgh will be taken up at next Friday's meeting of the National Capital Park and Planning Commission, according to Capt. E. N. Chisolm, jr., the commission's engineer.

Buzzards Point is now located between the Washington Navy Yard and the Army War College. It is being developed as a commercial area.

James F. Duhamel, local historian prominently associated with the Association of Oldest Inhabitants, is sponsoring a movement to name the area Duddington.

P.U.C. STUDIES LIGHT COSTS TO DISTRICT

Public Hearing Is Possible Result of Move to Aid Local Economy.

Believing that the electric rates charged the District government for lighting streets and public buildings are too high, the Public Utilities Commission has launched an inquiry that may lead to a public hearing. William A. Roberts, special counsel, has prepared a memorandum on the matter.

Attempting to economize in every department because of an expected reduction in revenue during the next fiscal year, the District Commissioners believe that the cost of electric lighting should come down. Last year the District government paid $828,000 for street lighting and $165,000 for lighting school and other municipal buildings.

A study has been under way for more than a year regarding the cost of building and maintaining a municipal power plant, but no estimates have been made public. A report was submitted to Congress last winter, but it was returned with instructions for more definite information in certain particulars.

The electric light bills of the District government have been cut each year that the rate to the average consumer has dropped, but the Commissioners believe that it is still excessive.

K. of C. in Arlington Will Attend Unveiling

Members of Edward Douglas White Council, Knights of Columbus of Arlington County, will participate in the exercises incident to the unveiling of the statue to the late Cardinal Gibbons of Baltimore which takes place in Washington tomorrow afternoon.

All members are requested to meet at the clubhouse located on Garrison road, Clarendon, promptly at noon tomorrow to proceed by automobile to Washington.

Mrs. N. L. Dasburg Sues for Divorce

Daughter of Late F. K. Lane Charges Artist-Husband With Cruelty.

Charging cruel and inhuman treatment, Mrs. Nancy Lane Dasburg, daughter of the late Franklin K. Lane, former Secretary of Interior, yesterday filed suit for divorce in Santa Fe, N. Mex., against her husband, Andrew Dasburg, noted artist, according to an Associated Press dispatch.

Mrs. Dasburg, who before her first divorce was Mrs. Philip C. Kauffmann, was widely known in Washington social and theatrical circles. She made her home here for some time while her father was a member of President Wilson's Cabinet. She was first married in 1920. The affair was attended by many socially prominent Washingtonians, including President Wilson. Mrs. Dasburg and Kauffmann were divorced six years later.

In 1928 she married Dasburg in New York. Last Wednesday Dasburg filed suit against his wife and her mother, Mrs. Anne Lane, charging they dispossessed him of his property. Mrs. Dasburg also charged nonsupport in her suit.

Mrs. Dasburg is the author of several books.

Mount Vernon Highway Opened to Bus Service

The Washington Transit Co. yesterday opened a service of two buses daily from Washington to Mount Vernon over the new Mount Vernon Memorial Highway.

The buses will leave Sixteenth and Buchanan streets at 9:30 a. m. and 1:30 p. m.

MARVIN STRESSES AMERICANS' UNISON

Hispanic American Affairs Conference Holds Final Session at G. W.

The future destiny of democracy depends on the willingness of the American nations to solve their problems on a basis of equality through terms of mutual understanding and agreement, Dr. Cloyd Heck Marvin, president of George Washington University, said yesterday before the concluding session of the university's conference of Hispanic-American affairs.

"Through such understanding," he said, "we will maintain the integrity of the American system and eventually Europe and the rest of the world will realize that the democratic principles that have ripened on American soil will prevail because they are fundamental to the type of social and political system that allows men and women to develop to their utmost capacities with a modicum of interference."

Dr. A. Curtis Wilgus, professsor of Hispanic-American history at the university, who directed the conference, reviewed the political, economic and social status of the Hispanic-American republics.

The conference, which brought to Washington the leading scholars in the field of Hispanic-American studies, covered every phase of Hispanic-American life. Among the leaders who participated were Dr. Victor A. Belaunde, of the University of San Marcos, Peru; Dr. J. F. Normano, Brazilian educator; Dr. Spencer Vampre, of the University of Sao Paulo, Brozil, and Dr. E. Gil Borjes, assistant director of the Pan-American Union.

Hindenburg Receives Greetings of Hoover

(Associated Press).

President Hoover yesterday sent a telegram to President Von Hindenburg extending his greetings on the anniversary of the establishment of the German Republic. The message said:

"In sending you my sincere greetings on this National anniversary permit me to extend through you to the German people the good wishes of my fellow countrymen." At the same time, the State Department made public telegrams to President Hoover from King George, of England, and King Carol, of Roumania, expressing their greetings on the birth anniversary of the President, and his replies to them.

Hit by Mail Truck, Boy, 3, Near Death

Slim Hope for Recovery of James Sugart, Struck in Crossing Street.

A 3-year-old boy is near death in Emergency Hospital from injuries suffered yesterday when struck and thrown several feet by a mail truck as he attempted to cross the street at Seventh and Maryland avenue southwest.

James Sugart, of 700 Sixth street southwest, was playing with several older children near his home. He broke away from the group and ran down the street. At Seventh and Maryland avenue he ran from the curb directly in the path of the truck.

Julian Renfro, 32 years old, of 1901 Kearny street northeast, who, police said was driving the truck, declared he did all in his power to avoid striking the child. Renfro took the boy to Emergency Hospital, where it was found he suffered a fractured skull, possible fracture of the left shoulder and severe lacerations. Little hope is held for his recovery.

Real Estate Man Here Held On Jury Tampering Charge

Frost Mills, 44, of 1504 Upshur street northwest, was arrested by headquarters detectives last night on a warrant from Chester, Pa., charging, among five counts, jury tampering during the recent trial of four officers of the Suburban Title & Trust Co., of Upper Darby, Pa. The bank closed May, 1931.

The warrant, sworn to by Constable Samuel L. Wheaton, of Chester, charged Mills, a local real estate salesman, with blackmail, obstructing justice, embracery, conspiracy to obstruct justice, and conspiracy to commit embracery.

According to Detective Sergts. A. D. Mansfield and R. J. Cox, who have been working on the case for the past two weeks, Mills approached the four officers of the bank, then on trial for violation of various provisions of State banking laws and offered, for the sum of $4,000, to effect their acquittal. The men refused saying they were innocent. The alleged tamperings with the jury at this time are said to have reacted unfavorably against the defendants.

Defendants at the trial, which lasted from June 20 to July 10, included George Wilcox, president of the bank; John M. Hardcastle, vice president and trust officer; Nicholas A. Dalton, vice president, and George W. Statzel, jr., director. A verdict of guilty on from one to 23 counts was returned. A motion for a new trial was made.

K. of C. Delegates Arrive; Session Starts Tomorrow

With hundreds of delegates already in the city and many more en route, preparations for the Golden Anniversary Supreme Convention of the Knights of Columbus, the first supreme convention ever held in Washington, are practically complete. The final meeting of the parade committee was held last night and every unit has been assigned to a definite place in the line that will march up Sixteenth street tomorrow preceding the unveiling of the memorial monument to the late James Cardinal Gibbons.

W. P. Sullivan, of Chickasha, Oklahoma, past state deputy of that State, was the first delegate to arrive. Mr. Sullivan reached Washington Thursday night and will be the first to register.

Members of the Knights of Columbus Auto Club of Philadelphia, are noon. They are led by John R. P. making the trip by motor and will arrive here about 5 o'clock this afternoon. Magill, state deputy for Pennsylvania, and will be met at the Maryland State line by local knights with a motorcycle police escort and escorted to their hotel.

Sixteenth street will be roped off from U street to Spring road during the parade and unveiling ceremony hours tomorrow. Buses are being rerouted so that they will not touch this street or any of the cross-streets during that period. The police have also volunteered motorcycle escorts, not only for the parade, but for the trip to Mount Vernon and Arlington Cemtery Monday as well.

Members of the reception, transportation and hotel committees will be stationed at the Union Station, at the Mayflower and at other points to give service to the visiting delegates. P. Michael Cook, chairman of the general committee on arrangements, announced.

Grandstands, available to the general public, and surrounding the statue, will be completed today.

Both the National Broadcasting Co. and the Columbia Broadcasting System will carry the dedication ceremonies at the statue tomorrow over a Nation-wide hook-up, and the newsreels have made reservations to cover the event.

Local headquarters at the Mayflower will be opened today, and from now on until the close of the convention there will be in attendance members of the local committees who will aid visitors in any manner desired.

Arthur B. J. Williamson, chairman of the banquet committee, said yesterday that there are still a few tickets available for the banquet tomorrow night.

DAILY WEATHER REPORT

TODAY'S SUN AND TIDE TABLE

			A.M.	P.M.
Sun rises......5:19		High tide	5:14	5:45
Sun sets.......7:06		Low tide	12:00	12:08

WEATHER CONDITIONS.

U. S. Dept. of Agricul., Weather Bureau, Washington, Friday, Aug. 12—8 p. m.

Forecast for the District of Columbia—Fair and continued cool Saturday; Sunday partly cloudy; gentle to moderate north winds.

For Maryland—Fair, continued cool Saturday; Sunday partly cloudy.

For Virginia—Fair Saturday; Sunday partly cloudy; not much change in temperature.

A disturbed condition located over the west-central Gulf of Mexico is advancing west-northwestward without evidence of a cyclonic center. Caution has been advised for smaller vessels.

A disturbance is central over the Gulf of St. Lawrence, Chatham, 29.54 inches and pressure is low from Alberta, Edmonton, 29.66 inches southward over the Rocky Mountain region. A high-pressure area is advancing southeastward over Lake Superior, Marquette, 30.26 inches. Showers have occurred in the Missouri Valley, the lower Ohio Valley, Tennessee, and portions of New England and the South Atlantic States. Temperatures have fallen slightly over Nebraska and Iowa and portions of New England and the Middle Atlantic States.

Local Weather Report.

Temperature—Midnight, 72; 2 a. m., 69; 4 a. m., 64; 6 a. m., 66; 8 a. m., 69; 10 a. m., 76; 12 noon, 79; 2 p. m., 82; 4 p. m., 84; 6 p. m., 82; 8 p. m., 77; 10 p. m., 73. Highest, 84; lowest, 65. Relative humidity, 8 a. m., 55; 2 p. m., 39; 8 p. m., 41. Rainfall (8 a. m. to 8 p. m.), none. Hours of sunshine, 11.25. Percent of possible sunshine, 82.

DEPARTURES FROM NORMAL.

Accumulated excess of temperature since January 1, 1932, 650 degrees. Excess of temperature since August 1, 1932, 25 degrees.

Accumulated deficiency of precipitation since January 1, 1932, 1.11 inches. Deficiency of precipitation since August 1, 1932, 0.84 inch.

Temperatures and Precipitation.

Temperatures and precipitation for 24 hours ended 8 p. m. Thursday.

	Highest Fri	Lowest Thurs. night	Fri. 8 p.m.	Rainfall
Washington, D. C.	84	69	77	....
Asheville, N. C.	86	64	70	0.24
Atlanta, Ga.	92	74	82	....
Atlantic City, N. J.	82	66	74	....
Baltimore, Md.	86	66	78	....
Birmingham, Ala.	94	74	86	....
Boston, Mass.	80	64	70	....
Buffalo, N. Y.	70	58	66	....
Chicago, Ill.	70	68	70	....
Cincinnati, Ohio	82	64	76	....
Cheyenne, Wyo.	84	58	74	....
Cleveland, Ohio	72	64	70	....
Davenport, Iowa	68	62	66	0.24
Denver, Colo.	86	68	80	0.03
Des Moines, Iowa	66	66	62	2.16
Detroit, Mich.	78	62	66	....
Duluth, Minn.	72	56	64	....
El Paso, Tex.	92	74	90	....
Galveston, Tex.	88	82	84	....
Indianapolis, Ind.	84	64	78	....
Jacksonville, Fla.	94	78	84	....
Kansas City, Mo.	90	72	78	0.02
Little Rock, Ark.	94	74	92	....
Los Angeles, Calif.	76	60	70	....
Louisville, Ky.	84	70	78	0.48
Marquette, Mich.	68	56	64	....
Memphis, Tenn.	92	80	88	....
Miami, Fla.	88	78	84	....
Mobile, Ala.	92	76	82	....
New Orleans, La.	90	78	82	0.46
New York, N. Y.	80	64	72	....
Omaha, Nebr.	72	66	66	6.60
Philadelphia, Pa.	82	70	78	....
Pittsburgh, Pa.	76	56	70	....
Portland, Oreg.	74	58	70	0.02
Salt Lake City, Utah	86	62	84	....
St. Louis, Mo.	86	70	74	1.78
St. Paul, Minn.	82	64	78	0.04
San Antonio, Tex.	98	72	98	....
San Diego, Calif.	70	62	66	....
San Francisco, Calif.	70	54	64	....
Santa Fe, N. Mex.	86	56	80	....
Savannah, Ga.	96	76	82	0.02
Seattle, Wash.	66	56	64	....
Springfield, Ill.	76	60	70	0.34
Tampa, Fla.	90	74	86	....
Toledo, Ohio	76	58	72	....
Vicksburg, Miss.	94	74	88	....

River Bulletin.

Harpers Ferry, W. Va., Aug. 12.—Potomac and Shenandoah rivers clear.

THE NEW CINEMA OFFERINGS

METROPOLITAN

"RESERVED FOR LADIES." Paramount picturization of a story by Ernest Vajda, starring Leslie Howard, with George Grossmith, Elizabeth Allan and Benita Hume. Directed by Alexander Korda. Reviewed Friday afternoon.

By NELSON B. BELL.

This is a picture that has always been good and one which in its modern articulate form becomes even better than before in the deft hands of an excellently chosen English cast, led by that most accomplished and most polished of imported artists, Mr. Leslie Howard.

As the story unfolds, the seasoned disciple of the cinema will recognize an old favorite in the revamped version of the silent comedy of caste in which Adolphe Menjou scored one of his most notable successes under the much more appropriate title of "The Grand Duchess and the Waiter." In its rejuvenated treatment, this tale of a popular young headwaiter of a smart London luxury hotel, who falls in love with a young woman of aristocratic lineage, only to learn—and unlearn—that so vast a social chasm may not easily be bridged, becomes one of the most rational, most distinguished and most delightfully sophisticated of the screen's audible satires.

Mr. Howard, as a vulnerable Casanova of the casseroles is fortunate in being surrounded by a group of players quite as capable as he of creating and sustaining the illusion of gentility at play. It is this uniform and rare capability that lends an added charm to those scenes at a winter sports hotel in the Austrian Tyrol in which a reigning monarch, traveling incognito, plays so important a part in the heart affair of the prandial philosopher-lover by scrupulously preserving his incognito, also.

In addition, then, to the flawless miming of Leslie Howard, whose Max is as sensitive and fine a bit of portraiture as has come along in a month of Sundays, there are George Grossmith, contributing a priceless touch of satirical humor to the comedy's quaint situations as the king; Elizabeth Allan, impersonating the object of Max's adulation with disarming naivete; Morton Selten, hauntingly suggestive of the late William Howard Taft, as her father; Benita Hume, the Countess Ricardi, rendering a mesalliance with one apparently beneath her social station completely explicable, and Ben Field doing a very great deal with the role of Breslmayer, most obsequious of the bonifaces.

There is about the entire production a quality of elegance in thorough keeping with the stratum of society in which the pivotal figures of the fable ostensibly move.

The auxiliary attractions are numerous and varied. Foremost is an S. S. Van Dine crime subject, "The Campus Mystery," necessarily with a college background. The Talkertoon comedy, "A Hunting We Will Go" and the Paramount Sound News further augment an entertainment that is worth attending, if for no other reason, just to attempt the discovery of why the feature was ever called "Reserved for Ladies."

COLUMBIA

"DYNAMITE RANCH." Tiffany picturization of a story by Barry Barrington, starring Ken Maynard. Directed by Forrest Sheldon. Reviewed Friday night by Don B. Reed.

Just an old-fashioned Western thriller, but giving complete satisfaction as such, this melodrama takes you back to your childhood days, when applause for the hero was part of the show. It still is.

Ken Maynard, one of the new crop of "Bill Harts," is likeable as the hero; Ruth Hall is pleasing enough to the eye as the heroine; Allan Roscoe, as the villain, suggests William (stage) Boyd, while Arthur Hoyt provides sufficient comedy.

The story involves a fake train holdup, a crooked ranch foreman, the tracing of a stolen express package and a breath-taking chase at the finish as an automobile careens down a mountain road with the villain dashing to destruction while the hero escapes with the money in the nick of time. You can't beat that familiar formula for excitement and the characters in this horse opera are above average. The film also includes one of the noisiest fights on record as Maynard battles with his adversaries on the tile roof of the ranch house.

Variety marks the auxiliary program, headed by three acts of vaudeville in a short called, "Voice of Vaudeville." It offers The Ramblers, the Yaconelli Brothers and the Carolina Crooners in acceptable vocal numbers. Louise Carter is featured in a dramatic skit called "Clouds," with Ralph Bellamy in the cast. "Wonder Gems," a new travelogue series, is begun and there is the usual issue of Paramount Sound News.

EARLE

"JEWEL ROBBERY." Warner Bros picturization of Ladislaus Fodor's story, adapted to the screen by Erwin Gelsey, starring Kay Francis and William Powell. Directed by William Dieterle. Reviewed Friday night by Dorothea Lewis

Like one of The Robber's laughing cigarettes is this delightful extravaganza, done very much in the smart, airy, continental style made so justly popular by the team of Lubitsch, Chevalier and McDonald—only minus the music.

One of the very nicest surprises of the year is Kay Francis, that usually statuesque and dignified tragedienne or vampire, as the case may be, having an even better time than the audience in the divertingly silly role of Baroness Teri and proving herself a deft farceur. And is she lovely to look at!

It's all about Teri, a bored and frivolous merry wife of Vienna, and a super-crook, rather in the manner of Arsene Lupin. There is really no plot to tell. Mary Ellis and Basil Sydney trod its measures and spoke its lines on the Belasco boards just last season.

William Powell is at his suave and attractive best as the bold, bad, brilliant, Emily-Post-ish stealer of gems and purveyor of romance and adventure. Hardie Albright, Spencer Charters and Helen Vinson help matters along, particularly Charters as Lenz.

It is a thoroughly tasty, spicy and heady little cocktail, with exactly the right last bubble of intrigue and fun to end it all.

The always pleasant and welcome actor, Bert Lytell, graces the stage this week. It is with some regret that we report he seems to have played his great favorite, and our, "The Valiant," just a few times too often. His performance as James Dyke lacks some of the authority and praiseworthy repression it had when last we saw him play it, but he still carries the excellent one-actor nobly.

Leon Navara, warms up as he goes along and when he really gets to work on his piano, plays charmingly and clicks easily. The Pirate Queens cavort a la whirling dervishes to hearty applause to begin things on the stage; Al K. Hall ends them with an act notable only for Hall, jr.'s, dancing and its cumbersome and questionable slap-stick and bawdy humor.

Maxine Doyle, in pretty gowns and a swell sunburn from Shady Side and the Glen Echo roller coaster, introduces the acts, with a new "Thank You."

A Ted Husing "Sportslants" and the newsreel complete the bill.

LOEW'S FOX

"DOWNSTAIRS." Metro-Goldwyn-Mayer picturization of a story by, and starring, John Gilbert, with Paul Lukas, Virginia Bruce, Olga Baclanova and Bedil Rosing. Directed by Monta Bell. Reviewed Friday night by W. A. Whitney.

Good old John—he's gone and done it. He has proved beyond the shadow of a doubt that he can both write 'em and act 'em. For the most part forsaking his osculatory demonstrations, and going in more for real acting, John Gilbert comes crashing through, in his "Downstairs" with as delightful a mixture of blackmail, love-making and gentlemanly knavery as could be desired.

Whether Mr. Gilbert really means to burlesque John Barrymore, or is seriously trying to reinstate himself in the screen's major constellation is of little moment—for he does both successfully. With Virginia Bruce, Olga Baclanova and Bedil Rosing as foils for his twinklin eye and alluring manner, he leaves little to be desired, even for the lukewarm Gilbertist.

"Downstairs" is a tale of the servants' quarters, with an occasional sallying forth to the upstairs. For the most part the action revolves around Karl's attempt to win Anna, already the bride of Albert, the butler, with the cook's bankroll taken over to boot, as a sideline. Of course, the intrigue is unsuccessful, but in its unraveling there is plenty of action and excellent opportunities appear for all the members of the cast to display their talents.

As it was with "Arsene Lupin," Mr. Gilbert's role is head and shoulders above any other, although that of Albert, the husband, excellently played by Paul Lukas, is only slightly less replete with dramatic possibilities. Although the upstairs is more for atmosphere, Olga Baclanova and Reginald Owen are highly acceptable in offering the contrast of positions, yet involved in situations not entirely dissimilar.

Impersonations are the order of the day in "Star Night in the Cocoanut Grove," with Danny Beck, Consuela Gonzales, Paul Jones, Steve Savage, Anna Chang, Julian Hall—under the ceremony-mistressing of Cinemactress Betty Compson—doing such celebrities as Charlie Chaplin, Anna May Wong, Robert Montgomery, Harry Langdon, Lupe Valez, Marlene Dietrich and Joe E. Brown. Dorothy June does some stepping and Wesley Eddy sings a few of his best numbers.

A Magic Carpet release, "Birds of the Sea;" Flip the Frog, as "The Office Boy," and an issue of the Fox Movietone News round out the bill.

PALACE

"GUILTY AS HELL." Paramount picturization of the play, "Riddle Me This," by Daniel L. Rubin, adapted to the screen by Arthur Kober and Frank Partos, featuring Edmund Lowe, Victor McLaglen, Adrienne Ames and Richard Arlen. Directed by Erle Kenton. Reviewed Friday afternoon.

By NELSON B. BELL.

Capt. Flagg and Sergt. Quirt are at it again!

To be sure, they are known this time as Capt. McKinley, head of the detective bureau down at headquarters, and Russel Kirk, newspaper reporter, but neither their indefatigable wrangling nor their method has changed one iota—unless you count the substitution of "My pal!" for "Sez you!"

Whether Victor McLaglen, with his vagrant British accents, is a convincing plain clothes man, or Edmund Lowe a believable newspaper man, is beside the point that in this screen adaptation of last season's "Riddle Me This," these persistent antagonists are as colorfully and effectively cast as when both wore the uniform of the U. S. Marines.

"Guilty as Hell" is unique among stage crime stories in that it keeps no secrets from the audience while it is consistently baffling its principal characters, engaged in the complex task of bringing a murderer to justice. Furthermore, it takes itself none too seriously. Even the tensest of its situation are made to contribute to the steady flow of comedy that runs through the entire length of the picture's footage. It is perhaps to be doubted that the corpse of a beautiful young woman, awaiting the arrival of the coroner, is the most appealing source of gayety that might be hit upon, but "Guilty as Hell" has simply made up its mind to be waggish and there seems to be nothing that can be done about it.

In addition to the Messrs. McLaglen and Lowe, who long ago were proved sure-fire in their rowdy tactics there are many others who aid in making this one of the least stereotyped of the mystery yarns. Prominent among them are Henry Stephenson and Richard Arlen, whose activities are least of all dedicated to laughter; Adrienne Ames, as Mr. Arlen's distraught sister; Ralph Ince and Noel Francis, a pair of renegades ready to perjure themselves in any one's behalf for a dollar; Elizabeth Patterson, Willard Robertson, Richard Tucker, William Davidson, Fred Kelsey and a good many more.

Supplementing the feature are a Mack Sennett comedy, "Neighbor Trouble," which has its typically Sennett moments; a James A. Fitzpatrick travelreel, "Home, Sweet Home, the World Over;" a Krazy Kat cartoon "The Paper Hanger," and the Hearst Movietone News.

A swell spot for two hours of agreeable relaxation—unless you take your murders seriously. Even so, you won't be bored!

FILM TIME TABLES

Feature pictures are presented on the following schedules at the theaters named.

RKO-Keith's—"American Madness," at 11 a. m., 12:48, 2:36, 4:24, 6:02, 7:50 and 7:40 p. m.

Earle—"Jewel Robbery," at 11:30 a. m., 2:05, 4:45, 7:45 and 10:20 p. m. Stage shows, at 12:50, 3:30, 6:30 and 9:10 p. m.

Loew's Fox—"Downstairs," at 11:20 a. m., 1:55, 4:35, 7:15 and 9:55 p. m. Stage shows at 1, 3:40, 6:20 and 9 p. m.

Columbia—"Dynamite Ranch," at 12 noon, 1:40, 3:20, 5, 6:40, 8:25 and 10 p. m.

Palace—"Guilty As Hell," at 11:30 a. m., 1:30, 3:35, 5:35, 7:40 and 9:45 p. m.

Metropolitan—"Reserved for Ladies," at 11 a. m., 12:48, 2:36, 4:24, 6:12, 8 and 9:49 p. m.

Tivoli—"Doomed Battalion," at 2, 4, 6:05, 7:50 and 9:35 p. m.

Ambassador—"Fast Companions," at 2, 4:05, 6:05, 7:55 and 9:30 p. m.

Couple Files $55,000 Damage Suit.

Alleging they were run down by an automobile of William E. Tilp, 1434 Otis street northeast, at Connecticut avenue and Devonshire place northwest, Edgar M. McPeak, and his wife, Virginia, yesterday brought suit in the District Supreme Court against Tilp for a total of $55,000. Attorneys Simon, Koenigsberger, Young & Brez acted for the plaintiffs.

Truck Victim Seeks $20,000.

Suit for $20,000 damages was filed in District Supreme Court yesterday by Leo Wade, 705 Sixth street northwest, who alleged he was seriously hurt when a truck of the Acme Laundry, 604 Minnesota avenue southeast, ran into the yard of a house at 4100 Hunt place northeast last August. Attorney S. McComas Hawken filed the suit.

BIRTHS, DEATHS AND MARRIAGES

BIRTHS REPORTED.

Thomas J. and Lorraine Hurney, boy.
Charley A. and Lessie M. Davis, boy.
James J. and Bertha J. Williams, boy.
Gabriel and Gertrude M. Ferrante, boy.
Irvin and Laura Gatz, boy.
Wilbur and Mary Erhardt, boy.
William J. and Hilda Howder, boy.
George E. and Margaret Livingston, boy.
Vernon H. and Agnes Brewster, boy.
John P. and Evelyn A. Hennessey, boy.
Thomas E. and Jeannette Lodge, boy.
James P. and Helen M. Casey, girl.
Wilfrid T. and Frances L. Costello, girl.
Robert V. and Grace V. Cooksey, girl.
Hugh E. and Jane M. Crane, girl.
Francis H. and Alta Peters, girl.
Barnie R. and Mary E. Brandwein, girl.
Robert B. and Jessie M. Shaw, girl.
Milton R. and Erma Lee, girl.
Charles H. and Alice Schramm, girl.
Louis and Mirian Feinberg, girl.
Melvin H. and Amelia Parsons, girl.
Edward B. and Mary W. Wilcox, girl.
Ernest A. and Myrtle V. Brust, girl.
James J. and Ethel M. Renehan, girl.
Fred J. and Lula A. West, girl.
Frederick M. and Marion V. Hakenjos, girl.
Eldridge and Ethel L. Luttrell, girl.
Joseph and Grace Drew, boy.
George and Eleanor Stitt, boy.
John and Cassie Carey, boy.
William T. and Maude Savoy, boy.
Joseph C. and Daisy Butler, boy.
Hezekiah and Maggie Brewer, boy.
Henry and Carrie Forest, girl.
Robert and Minnie Price, girl.
Horace and Thelma Lazenberry, girl.
Daniel and Bessie Allen, boy.
Franklin and Iola Jackson, boy.
Naceo and Mary Wood, boy.
Frances J. and Helen Henderson, boy.
Harry D. and Julia R. Grimes, boy.
Everette and Edith Terry, girl.
James and Elizabeth Thompson, girl.

LICENSED TO MARRY.

Edward Hunt, 30, and Sallie Middleton, 26. The Rev. E. H. Roach.
Samuel Weinstein, 24, and Dorothy Deakin, 19. The Rev. M. R. Yoelson.
Miguello Comas, 26, and Cora M. Klug, 30. The Rev. G. B. Harrington.
Abraham Gritz, 22, and Lillie Hein, 20. The Rev. M. A. Horowitz.
Robert A. Taylor, 27, and Mildred Caldwell, 22. The Rev. P. T. Murray.
Harry Logan, 30, and Genevieve F. Lindberg, 29. Judge R. E. Mattingly.
Walter D. Dryer, 24, and Hilda M. Young, 24. The Rev. H. W. Burgan.
Saul Rosenbloom, 32, and Katherine Passin, 20. The Rev. S. H. Metz.
Edward P. Dunne, 44, and Gertrude F. Larman, 25. The Rev. G. G. Johnson.
Albert B. Hitt, 25, and Frances R. Holdrith, 22. The Rev. J. E. Briggs.
Wolf Landsman, 50, and Roy Silverman, 42. The Rev. J. T. Loeb.
Jules Shefferman, 30, and Helen G. Pelovitz, 22. The Rev. M. J. Cohen.
William J. Donaldson, 68, and Nora O'Connell, 60, both of Baltimore. The Rev. J. M. King.
Walter C. Bitney, 23, and Christina Dryden, 19. The Rev. A. F. Poore.
Jero James, 23, and Priscilla Williams, 34. The Rev. J. D. Catlett.
Clifford P. Jones, 22, and Alice H. Crump, 20. The Rev. W. H. Stuart.
Major Hill, 23, and Ruth Carter, 21. The Rev. A. Willbanks.
Lewis Williams, 32, and Georgie Bowler, 37. The Rev. G. L. Davis.
James Wingo, 42, and Annie Boscoe, 28. The Rev. P. L. Moore.
Berlin Thomas, 21, and Thelma Ross, 18. The Rev. M. J. Keys.
Laurence Leftwich, 21, and Catherine Stockton, 21. The Rev. R. T. Fulwood.
John Lockhart, jr., 21, and Maggie Rawlins, 18. The Rev. K. W. Roy.

Marriage licenses have been issued in Upper Marlboro to:

Clarence Henry Miles, 24, of Greater Capitol Heights, and Emma Jeannette Rutland, 20, of 1118 First street southeast.
Howard Higgs, 38, and Helen Schnandt, 39, both of Edgewater, Md.
Benjamin Shifflett, 22, of Bladensburg, and Bertha Wolfinger, 21, of Brentwood, Md.
William R. Thompson, 22, of Clinton, Md., and Etta Elizabeth Sherry, 20, of 1326 Eleventh street southeast.

Licenses issued at Rockville, Md.:

Sam Lascola, 22, Newport News, Va., and Morris Virginia Ashburn, 19, Phoebus, Va.
Thomas Edward Sims, 25, Washington, and Marie E. Griffin, 23, Baltimore, Md.

DEATHS REPORTED.

Anna M. Bass, 77 yrs., 3846 Woodley rd. nw.
Jacob M. Liesch, 73 yrs., 1604 T st. se.
Oscar J. Matlock, 58 yrs., 1360 Hamilton st. nw.
John Frawley, 57 yrs., Georgetown Hospl.
Lily M. Poole, 55 yrs., 1008 Douglas st. ne.
Harry W. Burke, 35 yrs., U. S. Naval Hospl.
Shirley Beckwith, 5 mos., Childrens Hospl.
Laura Saunders, 75 yrs., 1738 U st. nw.
Naomi Loving, 80 yrs., 2568 Nichols ave. se.
Birdie Anderson, 46 yrs., en route Casualty Hospl.
Carrie Butler, 39 yrs., Gallinger Hospl.
Percy Wilson, 35 yrs., Tuberculosis Hospl.
Robert Henson, 2 yrs., Childrens Hospl.
Mary Hawkins, 2 yrs., Childrens Hospl.

COL. BROWN VISITS GUARD ENCAMPMENT

Work of District Militia Is Watched by Area Chief at Cascade, Md.

(By Staff Correspondent).

Camp Albert C. Ritchie, Cascade, Md., Aug. 12—Col. Fred R. Brown, officer directing National Guard affairs for the Third Corps Area, visited the encampment of the 121st Engineers, District of Columbia National Guard, here today.

Col. Brown was introduced to the officers of the regiment by Col. John W. Oehmann, commanding officer. He gave a short talk in which he complimented the officers on the efficiency of the regiment.

Col. Oehmann and Col. Brown visited the rifle range and watched the firing by the men of the regiment and also visited the kitchens.

Most of the men of the regiment were on the rifle range today in addition to having executed several skirmish firing maneuvers on the range. Company D was given chemical warfare lecture by Capt. John W. Lowe, Third Corps Area chemical warfare officer, who incidentally trained the troops in the use of gas who routed the bonus marchers recently. The entire regiment is to be given gas instruction, especially in the use of tear gas.

The first battalion, commanded by Maj. Ralph S. Childs, passed in review in a battalion parade this evening.

Field inspection of the equipment of the men will be held tomorrow morning, followed by an afternoon of cessation from all military duties except specials details and interior guard.

Dealers in Tear-Gas Novelties Are Warned

Holding that tear-gas bombs, disguised as fountain pens, constituted a deadly and dangerous weapon, Assistant United States Attorney Milford Schwartz in Police Court yesterday warned dealers that they would be held liable for their sale.

A number of persons, it was shown, had purchased the bombs and were playing practical jokes with them.

2 Officers Victims In $570 Ransacking

Thieves Tear Off Iron Door at Comdr. H. M. Lammer's Residence.

Clothing, baggage and jewelry, valued at $570, were taken in the loot of thieves, who yesterday broke their way into the home of Commander Howard M. Lammer, U. S. N., 1813 Twenty-fourth street northwest, by tearing down an iron door.

Commander Lammer reported to police that a huge iron grating across the front door of the house was completely torn away by the robbers.

The house was ransacked, he said. More than $400 of the loot belonged to Commander William R. Munroe, U. S. N., who was guest in Commander Lammer's home.

4 in Fire Department Receive Promotions

The promotion of Capt. H. B. Barker, of No. 2 truck company, to the rank of battalion chief, and three other promotions were ordered yesterday by the District Commissioners after an executive order had been obtained from President Hoover.

Lieut. R. E. Oden, of No. 7 engine company, was made captain; Sergt. J. E. Uebele, of No. 23 engine company, was promoted to lieutenant; Private G. E. Swords, of No. 1 rescue squad, was named sergeant; and Roger L. Barnes was added as a private. All promotions are effective next Tuesday.

Two Taken in Rum Raid Found Guilty in Court

Walter L. Roberts, 35, and Jesse L. Hopkins, 29, arrested in a prohibition raid on a Connecticut avenue place, were found guilty of charges of violating the liquor laws yesterday in Police Court.

Assistant United States Attorney Roger Robb, prosecuting the case, introduced into evidence a large list of Washingtonians. This list, he said, had been found by the radiers when they entered the place two weeks ago. Roberts was found guilty of possession and maintaining a nuisance and Hopkins was found guilty of sale, possession and nuisance.

AMUSEMENTS

AMUSEMENTS

DANCE AT SEASIDE
JARBOE'S NIGHTHAWKS PLAYS EVERY NIGHT